

2

New SUB-INDEX Sheets may be ordered at any time. When ordering, give number of sheet as shown on this margin. Price per Sheet, 10c. With Lettered Extension Tabs, reinforced, 15c each. Walker, Evans & Cogswell Co., Charleston, S. C.

Ap Aq Ar	Page	As At	Page	Au Av	Page	Aw Ax Ay Az	Page
<i>Armstrong</i>	13			<i>Aubrey</i>	2	<i>Ayres</i>	2

**A**

Firms and Corporations  
OVER

Atlantic Investment Co  
Albany Mill Supply Co (Corp)  
Allen & Co. N.

Page

5

7

12

Page

This Index approved and adopted for use in the Counties of Georgia pursuant to the Act approved August 8, 1916, providing for uniform records throughout the State.

# Filing Docket and General Index to Realty Deeds and Mortgages—GRANTORS

*Clifford Baker*, Attorney General.

Refer to SUB-INDEX in front portion of Book for Alphabetical Arrangement and Page Reference to Names in this Index.

Cott's Patented Index Systems. Owned and manufactured by Walker, Evans & Cogswell Co., Charleston, S. C.

N. B.—This system of indexing is patented, and must covers both the Sub-Index and sheets comprising the General Index. It is also patented, both being the property of C. M. COYNE, Walker, Evans & Cogswell Co., of Charleston, S. C. No owners of these patents, and those who have taken out licenses in North Carolina, South Carolina, Georgia, Florida and Alabama.

GRANTORS FAMILY NAMES	GIVEN NAMES A B C D E F G H	GIVEN NAMES I J K L M N O	GIVEN NAMES P Q R S T U V W X Y Z	GRANTEES	DATE OF FILING				DATE OF INST'MT			DATE OF RECORD			LOCATION OF PROPERTY OR OTHER DESCRIPTION	Kind of Inst'mt	Book	Page
					Month	Day	Year	Hour	Month	Day	Year	Month	Day	Year				
Allen	A. J.			Mary Myrtle	3	6	'17	12	3	6	17	3	7	17	Inv B Dist	2nd	9	245
Allen	Helen	Edna		A. J. Allen	6	30	17	8 <sup>30</sup>	4	7	17	7	5	17	" " "	"	9	328
"		Josephine		Wm. Zeigler	2	24	23	2 <sup>30</sup>	1	22	23	2	29	24	Hayden Lots	"	7	490
"	A. J.			A. J. Allen & Co.	8	26	24	12 <sup>00</sup>	8	7	24	9	2	24	Lots 497-498-13 Dist	4	"	650
"	Hansford			Wm. M. Thompson	3	4	1926	10 <sup>00</sup>	11	18	1852	3	12	1926	Lot 187, 16th Dist	2nd	W	739
"	A. J.			J. I. Carter	4	23	25	12 <sup>00</sup>	3	2	25	4	29	25	2000. Lot 569 13. D	"	"	61
"	Fannie			J. S. Raulerson	1	5	26	10 <sup>30</sup>	9	20	23	1	21	26	L. 149-B. 22 Hayden	"	"	187
"	A. J.			Turner & Langdale	12	22	26	10 <sup>00</sup>	12	21	26	12	30	26	11th St.	"	"	384
"	Hansford			Wm. M. Thompson	3	16	26	10 <sup>00</sup>	11	18	52	3	12	26	L 187 16 D	"	"	239
"	Belle +	Norman		A. J. Strickland	11	2	29	30	10	29	24	11	15	24	L 344 et al 13 "	7th	8	532
"		Norman +	Belle	State Highway Bear	12	29	1933	2 <sup>00</sup>	12	28	33	1	8	1934	R. O. W. (100) ft. Allen Place 13th Dist	1st	11	269-70

1

This Index approved and adopted for use in the Counties of Georgia pursuant to the Act approved August 8, 1916, providing for uniform records throughout the State.

# Filing Docket and General Index to Realty Deeds and Mortgages—GRANTORS

Cott's Patented Index Systems. Owned and manufactured by Walker, Evans & Cogswell Co., Charleston, S. C.

(N) Clifford Walker, Attorney General.

Refer to SUB-INDEX in front portion of Book for Alphabetical Arrangement and Page Reference to Names in this Index.

GRANTORS FAMILY NAMES	GIVEN NAMES A B C D E F G H	GIVEN NAMES I J K L M N O	GIVEN NAMES P Q R S T U V W X Y Z	GRANTEES	DATE OF FILING				DATE OF INST'MT			DATE OF RECORD			LOCATION OF PROPERTY OR OTHER DESCRIPTION	Kind of Inst'mt	Book	Page
					Month	Day	Year	Hour	Min	Month	Day	Year	Month	Day				
Albrey - adm.	JH			JH Tucker Trustee	4	3	17	12	7	17	'15	4	11	17	L 13 to Dist	Act 5	9	2 804

This Index approved and adopted for use in the Counties of Georgia pursuant to the Act approved August 8, 1916, providing for uniform records throughout the State.

# Filing Docket and General Index to Realty Deeds and Mortgages—GRANTORS

*Clifford Walker* Attorney General.

Refer to SUB-INDEX in front portion of Book for Alphabetical Arrangement and Page Reference to Names in this Index.

Cott's Patented Index Systems. Owned and manufactured by Walker, Evans & Cogswell Co., Charleston, S. C.

N. B.—This system of indexing is patented, and also covers both the Sub-index and sheets comprising the General Index. It is the only system of this kind in use in any of the States of North Carolina, South Carolina, Georgia, Florida and Alabama.

GRANTORS FAMILY NAMES	GIVEN NAMES ABCDEFGHIJ	GIVEN NAMES IJKLMNO	GIVEN NAMES PQRSTUWXYZ	GRANTEES	DATE OF FILING				DATE OF INST'MT			DATE OF RECORD			LOCATION OF PROPERTY OR OTHER DESCRIPTION	Nos. of Inst'mt	Book	Page
					Month	Day	Year	Hour M	Month	Day	Year	Month	Day	Year				
<i>Ayres</i>			<i>Willow P.</i>	<i>Mary E. Bayne</i>	6	25	17	12 <sup>30</sup>	6	19	17.	6	27	17.	<i>Ln 13<sup>1</sup> Dist.</i>	<i>2</i>	<i>9</i>	<i>326</i>

This Index approved and adopted for use in the Counties of Georgia pursuant to the Act approved August 8, 1916, providing for uniform records throughout the State.

# Filing Docket and General Index to Realty Deeds and Mortgages—GRANTORS

(X) *Clifford Walker*, Attorney General.

Refer to SUB-INDEX in front portion of Book for Alphabetical Arrangement and Page Reference to Names in this Index.

Cott's Patented Index Systems. Owned and manufactured by Walker, Evans & Cogswell Co., Charleston, S. C.

GRANTORS FAMILY NAMES	GIVEN NAMES A B C D E F G H	GIVEN NAMES I J K L M N O	GIVEN NAMES P Q R S T U V W X Y Z	GRANTEES	DATE OF FILING				DATE OF INST'MT			DATE OF RECORD			LOCATION OF PROPERTY OR OTHER DESCRIPTION	Kind of Inst'mt	Book	Page
					Month	Day	Year	Hour	Min	Month	Day	Year	Month	Day				
<i>Agw</i>		<i>O.M.</i>		<i>Citizen Bank of Macon Ga</i>	<i>9</i>	<i>19</i>	<i>17</i>		<i>9</i>	<i>18</i>	<i>17</i>	<i>9</i>	<i>20</i>	<i>17</i>	<i>In 16<sup>th</sup> Dist. Cedar Co</i>	<i>D</i>	<i>9</i>	<i>366</i>

This Index approved and adopted for use in the Counties of Georgia pursuant to the Act approved August 8, 1916, providing for uniform records throughout the State.

# Filing Docket and General Index to Realty Deeds and Mortgages—GRANTORS

*Clifford Baker*, Attorney General.

Refer to SUB-INDEX in front portion of Book for Alphabetical Arrangement and Page Reference to Names in this Index.

Cott's Patented Index Systems. Owned and manufactured by Walker, Evans & Cogswell Co., Charleston, S. C.



GRANTORS FAMILY NAMES	GIVEN NAMES ABCDEFGHIJ	GIVEN NAMES KLMNOP	GIVEN NAMES QRSTUVWXYZ	GRANTEES	DATE OF FILING				DATE OF INST'MT			DATE OF RECORD			LOCATION OF PROPERTY OR OTHER DESCRIPTION	Kind of Inst'mt	Book	Page
					Month	Day	Year	Hour	Month	Day	Year	Month	Day	Year				
<i>Atlantic Investment</i>				<i>Simon Hamburg</i>	10	15	17	7 <sup>30</sup>	7	25	17	10	17	17	<i>In 1st Dist. E.C.</i>	<i>D</i>	<i>9</i>	<i>599</i>

N. B.—This system of indexing is patented, and same covers both the Sub-Index and sheets comprising the general index of the counties of Georgia, Florida and Alabama. It is the only system of indexing in use in North Carolina, South Carolina, Georgia, Florida and Alabama.

This Index approved and adopted for use in the Counties of Georgia pursuant to the Act approved August 8, 1916, providing for uniform records throughout the State.

# Filing Docket and General Index to Realty Deeds and Mortgages—GRANTORS

Cott's Patented Index Systems. Owned and manufactured by Walker, Evans & Cogswell Co., Charleston, S. C.

(✓) Clifford Walker, Attorney General.

Refer to SUB-INDEX in front portion of Book for Alphabetical Arrangement and Page Reference to Names in this Index.

GRANTORS FAMILY NAMES	GIVEN NAMES A B C D E F G H	GIVEN NAMES I J K L M N O	GIVEN NAMES P Q R S T U V W X Y Z	GRANTEES	DATE OF FILING				DATE OF INST'MT			DATE OF RECORD			LOCATION OF PROPERTY OR OTHER DESCRIPTION	Kind of Inst'mt	Book	Page							
					Month	Day	Year	Hour	Month	Day	Year	Month	Day	Year											
Jones		J. J.		W. L. Strong	11	26	18	11 <sup>AM</sup>	✓	—	18	11	26	18	Dist. 13 <sup>th</sup> Lots 355+356	Power mort	J	465							
"		" single		S. A. Hutchins	3	1	18	12 <sup>59</sup>	✓	21	14	3	8	18	" 13 <sup>th</sup> Lots 355+356	"	J	469							
"		"		"	"	"	"	"	"	"	"	"	"	"	" " " 387	"	J	468							
"		"		"	"	"	"	"	"	"	"	"	"	"	" " " 271	"	J	470							
"		"		"	"	"	"	"	"	"	"	"	"	"	" " " 382	"	J	471							
"		J. J.		"	"	"	"	"	"	"	"	12	7	18	8 <sup>AM</sup>	12	3	18	12	12	18	Lat 271 13 <sup>th</sup> dist	Colln mtg	U	21



This Index approved and adopted for use in the Counties of Georgia pursuant to the Act approved August 8, 1916, providing for uniform records throughout the State.

# Filing Docket and General Index to Realty Deeds and Mortgages—GRANTORS

*Clifford Deeks*, Attorney General.

Refer to SUB-INDEX in front portion of Book for Alphabetical Arrangement and Page Reference to Names in this Index.

Cott's Patented Index Systems. Owned and manufactured by Walker, Evans & Cogswell Co., Charleston, S. C.

(2)

N. B.—This system of indexing is patented, and same covers both the Sub-Index and sheets comprising the General Index. The Loose Leaf Binder is also patented, both being the patents of C. M. COTT, Walker, Evans & Cogswell Co., of Charleston, S. C., are owners of these patents. These sheets and Binders in North Carolina, South Carolina, Georgia, Florida and Alabama.

GRANTORS FAMILY NAMES	GIVEN NAMES A B C D E F G H	GIVEN NAMES I J K L M N O	GIVEN NAMES P Q R S T U V W X Y Z	GRANTEES	DATE OF FILING				DATE OF INST'MT			DATE OF RECORD			LOCATION OF PROPERTY OR OTHER DESCRIPTION	No. of Inst'mt	Book	Page
					Month	Day	Year	Hour	Month	Day	Year	Month	Day	Year				
<i>Abney</i>				<i>Franklin Lumber Co.</i>	5	17	18	10 <sup>15</sup>	5	17	18	5	18	'18	<i>L. 12<sup>th</sup> S. Lot #77 (Lan)</i>	<i>Lan</i>	7	511

This Index approved and adopted for use in the Counties of Georgia pursuant to the Act approved August 8, 1916, providing for uniform records throughout the State.

# Filing Docket and General Index to Realty Deeds and Mortgages—GRANTORS

*Clifford Walker*, Attorney General.

Refer to SUB-INDEX in front portion of Book for Alphabetical Arrangement and Page Reference to Names in this Index.

Cott's Patented Index System. Owned and manufactured by Walker, Evans & Cogswell Co., Charleston, S. C.

GRANTORS FAMILY NAMES	GIVEN NAMES A B C D E F G H	GIVEN NAMES I J K L M N O	GIVEN NAMES P Q R S T U V W X Y Z	GRANTEES	DATE OF FILING				DATE OF INST'MT			DATE OF RECORD			LOCATION OF PROPERTY OR OTHER DESCRIPTION	Kind of Inst'mt	Book	Page
					Month	Day	Year	Hour M	Month	Day	Year	Month	Day	Year				
<i>Alderman</i>		<i>N/m</i>		<i>J. N. C. Stackton</i>	<i>7</i>	<i>9</i>	<i>18</i>	<i>30</i>	<i>2</i>	<i>15</i>	<i>18</i>	<i>7</i>	<i>18</i>	<i>18</i>	<i>Lot 177, 16th Dist</i>	<i>Line 2</i>		<i>539-40</i>
<i>"</i>			<i>Timothy</i>	<i>H. R. A. Johnson</i>	<i>1</i>	<i>13</i>	<i>19</i>	<i>10<sup>a</sup></i>	<i>11</i>	<i>10</i>	<i>'70</i>	<i>1</i>	<i>13</i>	<i>19</i>	<i>Lot 488 11th Dist</i>	<i>Deed U</i>		<i>37</i>



This Index approved and adopted for use in the Counties of Georgia pursuant to the Act approved August 8, 1916, providing for uniform records throughout the State.

# Filing Docket and General Index to Realty Deeds and Mortgages—GRANTORS

Cott's Patented Index Systems. Owned and manufactured by Walker, Evans & Cogswell Co., Charleston, S. C.

(10) Clifford Walker, Attorney General.

Refer to SUB-INDEX in front portion of Book for Alphabetical Arrangement and Page Reference to Names in this Index.

GRANTORS FAMILY NAMES	GIVEN NAMES A B C D E F G H	GIVEN NAMES I J K L M N O	GIVEN NAMES P Q R S T U V W X Y Z	GRANTEES	DATE OF FILING				DATE OF INST'MT			DATE OF RECORD			LOCATION OF PROPERTY OR OTHER DESCRIPTION	Kind of Inst'mt	Book	Page
					Month	Day	Year	Hour	Min	Month	Day	Year	Month	Day				
Adams	Frank			Melrose Cottage Av.	12	18	19	10		4	10	16	12	22	19	50 acres Lot #145 In 16 <sup>th</sup> &	D U	290-1

This Index approved and adopted for use in the Counties of Georgia pursuant to the Act approved August 8, 1916, providing for uniform records throughout the State.

# Filing Docket and General Index to Realty Deeds and Mortgages—GRANTORS

*Clifford Decker* Attorney General.

Refer to SUB-INDEX in front portion of Book for Alphabetical Arrangement and Page Reference to Names in this Index.

Coff's Patented Index Systems. Owned and manufactured by Walker, Evans & Cogswell Co., Charleston, S. C.

(11)

GRANTORS FAMILY NAMES	GIVEN NAMES A B C D E F G H	GIVEN NAMES I J K L M N O	GIVEN NAMES P Q R S T U V W X Y Z	GRANTEES	DATE OF FILING				DATE OF INST'MT			DATE OF RECORD			LOCATION OF PROPERTY OR OTHER DESCRIPTION	Kind of Inst'mt	Book	Page
					Month	Day	Year	Hour	Month	Day	Year	Month	Day	Year				
Anley	A. J.			M. C. Dean	8	-	1920	10 <sup>00</sup>	8	5	20	8	30	20	Out Lot 480, 11 <sup>th</sup> Dist.	D	U	525
"	"			R. M. Werthury	4	20	'22	11 <sup>00</sup>	4	20	'22	4	26	'22	100 a. Lot 440, 100 a. Lot 161 + Lot 440 11 <sup>th</sup> Dist	mtg	V	169
"	"			American Bkq. Corp.	4	7	'23	11 <sup>00</sup>	3	2	'23	3	12	'23	100 a., 480, 100 a. 481, + Lot 440, 11 <sup>th</sup> Dist	"	"	342-43
"	"			J. C. Jackson	4	7	'24	4 <sup>00</sup>	3	29	24	4	15	24	Lot 440 - 100 a., 480 - 100 a., 481 - 11 <sup>th</sup> Dist.	Leas	"	351
"	"			J. W. Langballe	8	6	26	38	8	4	26	8	20	26	Q L, 440-480 11 <sup>th</sup> D.	Deed	N.	320

This index is published by the Walker, Evans & Cogswell Co., of Charleston, S. C., and is a part of the Coff's Patented Index Systems. It is published by the Walker, Evans & Cogswell Co., of Charleston, S. C., and is a part of the Coff's Patented Index Systems. It is published by the Walker, Evans & Cogswell Co., of Charleston, S. C., and is a part of the Coff's Patented Index Systems.

This Index approved and adopted for use in the Counties of Georgia pursuant to the Act approved August 8, 1916, providing for uniform records throughout the State.

# Filing Docket and General Index to Realty Deeds and Mortgages—GRANTORS

Cott's Patented Index Systems. Owned and manufactured by Walker, Evans & Cogswell Co., Charleston, S. C.

(17) *Clifford Walker, Attorney General.*

Refer to SUB-INDEX in front portion of Book for Alphabetical Arrangement and Page Reference to Names in this Index.

GRANTORS FAMILY NAMES	GIVEN NAMES A B C D E F G H	GIVEN NAMES I J K L M N O	GIVEN NAMES P Q R S T U V W X Y Z	GRANTEES	DATE OF FILING				DATE OF INST'MT			DATE OF RECORD			LOCATION OF PROPERTY OR OTHER DESCRIPTION	Kind of Inst'mt	Book	Page
					Month	Day	Year	Hour M	Month	Day	Year	Month	Day	Year				
Allen & Co.		n.		Merchants Bank of Valdosta	12	17	21	10 <sup>42</sup>	12	10	21	12	21	21	Lot 469 et al, 13th Dist	1st Eas	V	103-04

This Index approved and adopted for use in the Counties of Georgia pursuant to the Act approved August 8, 1916, providing for uniform records throughout the State.

# Filing Docket and General Index to Realty Deeds and Mortgages—GRANTORS

*Clifford Walker*, Attorney General.

Refer to SUB-INDEX in front portion of Book for Alphabetical Arrangement and Page Reference to Names in this Index.

Cott's Patented Index Systems. Owned and manufactured by Walker, Evans & Cogswell Co., Charleston, S. C.

(13)

N. B.—This system of indexing is patented, and same covers both the Sub-Index and sheets comprising the General Index. The Loose Leaf Binder is also patented, both being the patents of C. H. Cott, of New York. Where the name of a party is given in the Sub-Index, the name of the party is also given in the General Index. Where the name of a party is given in the General Index, the name of the party is also given in the Sub-Index.

GRANTORS FAMILY NAMES	GIVEN NAMES A B C D E F G H	GIVEN NAMES I J K L M N O	GIVEN NAMES P Q R S T U V W X Y Z	GRANTEES	DATE OF FILING				DATE OF INST'MT			DATE OF RECORD			LOCATION OF PROPERTY OR OTHER DESCRIPTION	Mod. of Inst'mt	Book	Page
					Month	Day	Year	Hour	Min	Month	Day	Year	Month	Day				
Armstrong	A.			J. P. Mahaffy	17	13	22	9	6	8	11	20	1	8	23	72 acres Lat 445 11 Dist	Mtg U	285
"	"			" "	1	21	27	9	a	11	29	26	1	29	27	" " " " " "	D W	407

This Index approved and adopted for use in the Counties of Georgia pursuant to the Act approved August 8, 1916, providing for uniform records throughout the State.

# Filing Docket and General Index to Realty Deeds and Mortgages—GRANTORS

Cott's Patented Index System. Owned and manufactured by Walker, Evans & Cogswell Co., Charleston, S. C.

(17) Clifford Walker, Attorney General.

Refer to SUB-INDEX in front portion of Book for Alphabetical Arrangement and Page Reference to Names in this Index.

GRANTORS FAMILY NAMES	GIVEN NAMES A B C D E F G H	GIVEN NAMES I J K L M N O	GIVEN NAMES P Q R S T U V W X Y Z	GRANTEES	DATE OF FILING				DATE OF INST'MT			DATE OF RECORD			LOCATION OF PROPERTY OR OTHER DESCRIPTION	Kind of Inst'mt	Book	Page
					Month	Day	Year	Hour	Month	Day	Year	Month	Day	Year				
Merson				Tennell George C. Well	5	11	34	10 A.M.	July	1	1832	5	12	1934	Lot Six - 16th Dist. Irwin Co.	D	J	343



Pages 1 to 100		Pages 101 to 200		Pages 201 to 300		Pages 301 to 400	
1	2	101	102	201	202	301	302
3	4	3	4	3	4	3	4
5	6	5	6	5	6	5	6
7	8	7	8	7	8	7	8
9	10	9	10	9	10	9	10
11	12	11	12	11	12	11	12
13	14	13	14	13	14	13	14
15	16	15	16	15	16	15	16
17	18	17	18	17	18	17	18
19	20	119	120	219	220	319	320
21	22	21	22	21	22	21	22
23	24	23	24	23	24	23	24
25	26	25	26	25	26	25	26
27	28	27	28	27	28	27	28
29	30	29	30	29	30	29	30
31	32	31	32	31	32	31	32
33	34	33	34	33	34	33	34
35	36	35	36	35	36	35	36
37	38	37	38	37	38	37	38
39	40	139	140	239	240	339	340
41	42	41	42	41	42	41	42
43	44	43	44	43	44	43	44
45	46	45	46	45	46	45	46
47	48	47	48	47	48	47	48
49	50	49	50	49	50	49	50
51	52	51	52	51	52	51	52
53	54	53	54	53	54	53	54
55	56	55	56	55	56	55	56
57	58	57	58	57	58	57	58
59	60	159	160	259	260	359	360
61	62	61	62	61	62	61	62
63	64	63	64	63	64	63	64
65	66	65	66	65	66	65	66
67	68	67	68	67	68	67	68
69	70	69	70	69	70	69	70
71	72	71	72	71	72	71	72
73	74	73	74	73	74	73	74
75	76	75	76	75	76	75	76
77	78	77	78	77	78	77	78
79	80	179	180	279	280	379	380
81	82	81	82	81	82	81	82
83	84	83	84	83	84	83	84
85	86	85	86	85	86	85	86
87	88	87	88	87	88	87	88
89	90	89	90	89	90	89	90
91	92	91	92	91	92	91	92
93	94	93	94	93	94	93	94
95	96	95	96	95	96	95	96
97	98	97	98	97	98	97	98
99	100	199	200	299	300	399	400

# THIS SUB-INDEX

IS AN INDEX OF ALL SURNAMES THAT ARE TO  
BE FOUND ON THIS GENERAL INDEX  
WHOSE NAMES BEGIN WITH THE  
LETTERS PRINTED ON THE  
MARGIN TO THE RIGHT

The figure opposite the name in Sub-Index refers to the page of *this General Index*, on which page will be found a reference to the recorded instruments in which this name appears as.....

In this Index Family Names and Names sounding the same, though spelled differently, are grouped together in one place on the General Index. It is properly called an "Idem Sonans System."

The *SUB-INDEX* is so arranged as to be a quick and easy reference to the names on the General Index, which are placed on the Sub-Index in alphabetical order with reference to the first two or three letters of the Family Name.

For further convenience in searching, given names are distributed in three columns on the General Index, those beginning A, B, C, D, E, F, G, H being in the first column; those beginning I, J, K, L, M, N, O, in the second column, and those beginning P, Q, R, S, T, U, V, W, X, Y, Z in the third column. Having found the family name page make your search in proper column for given name, if known. Additional Given Name columns can be added when desired.

The General Index can be ruled in any manner required, and is adapted for the indexing of all kinds of records, and for any number of names from 10,000 up to 1,000,000 or more.

THE COTT FAMILY NAME INDEXING SYSTEMS

PATENTED 1905 BY C. M. COTT

WALKER, EVANS & COGSWELL COMPANY

INDEX BOOKS AND INDEX SYSTEMS INSTALLED  
FOR STATE, COUNTY AND MUNICIPAL RECORDS

Loose Leaf Indexes and Loose Leaf Records

CHARLESTON, SOUTH CAROLINA

Bal

Bam Ban Bap

Bar to Baz

Be

0-3

Page

Page

Page

Page

15

Banks

16

Banks

17

Bentley

120

22

Banks

17

Bass

10

Bentley

13

28

in

17

Belle

10

Bennett

14

36

Bird

20

Best

30

Bentley

12

Bennett

~~77~~

Bennett

~~77~~

Belate

45

50

0-4

New SUB-INDEX Sheets may be ordered at any time. When ordering, give number of sheet as shown on this margin. Price per Sheet, 10c. With Lettered Extension Tabs, reinforced, 15c each. Walker, Evans & Cogswell Co., Charleston, S. C.

B—Continued	Page	B1 B2	Page	B1a B1e B1i	Page	B1o B1u B1y	Page
				<i>B1itch</i>	13		

**B**

Ba  
Be  
Bi  
B1



0-5

New SUB-INDEX Sheets may be ordered at any time. When ordering, give number of sheet as shown on this margin. Price per Sheet, 10c. With Lettered Extension Tabs, reinforced, 15c each. Walker, Evans & Cogswell Co., Charleston, S. C.

Bru Bry	Page	Bu	Page	By	Page		Page
<i>Drumblin</i>	<i>21</i>	<i>Rennett</i>					
<i>Bygones</i>	<i>22</i>	<i>Butler</i>	<i>16</i>				
		<i>Burnham</i>					
<i>Bridgford</i>		<del><i>Bull</i></del>	<del><i>27</i></del>				
		<i>Bush</i>	<i>21</i>				
		<i>Burton</i>	<i>35</i>				
		<i>Burney</i>	<i>37</i>				
		<i>Burrows</i>	<i>46</i>				

**Bo  
Br  
Bu  
By**

**Firms  
and  
Corpora**

~~Index of Questions~~

	Page
Bank of Stateville	25
Board of Education, Echols Co.	29
Blanton, Sullivan & Davis	32
Baldwin Lewis Paper Co.	31
Baker & Co.	38
Bank of Valdosta & W. Nelson	39
Bennett Turner & McLean	41
Bray & Co. J. N.	43
Bennett & Layden Co.	44
Blount M. L. Co.	47

This Index approved and adopted for use in the Counties of Georgia pursuant to the Act approved August 8, 1916, providing for uniform records throughout the State.

# Filing Docket and General Index to Realty Deeds and Mortgages—GRANTORS

*Clifford Baker*, Attorney General.

Refer to SUB-INDEX in front portion of Book for Alphabetical Arrangement and Page Reference to Names in this Index.

Cott's Patented Index Systems. Owned and manufactured by Walker, Evans & Cogswell Co., Charleston, S. C.

(1)

N. B.—This system of indexing is patented, and same covers both the Sub-Index and sheets comprising the general Index. The system of indexing is patented by Walker, Evans & Cogswell Co., of Charleston, S. C., for owners of these patents, and all others.

GRANTORS FAMILY NAMES	GIVEN NAMES ABCDEFGHIJ	GIVEN NAMES IJKLMNO	GIVEN NAMES PQRSTUVWXYZ	GRANTEES	DATE OF FILING				DATE OF INST'MT			DATE OF RECORD			LOCATION OF PROPERTY OR OTHER DESCRIPTION	Kind of Inst'mt	Book	Page
					Month	Day	Year	Hour	Month	Day	Year	Month	Day	Year				
<i>Bridges</i>		<i>Mr. &amp; Mrs. J. J.</i>		<i>Markey-Harmon Co</i>	<i>2</i>	<i>16</i>	<i>17</i>	<i>12</i>	<i>2</i>	<i>13</i>	<i>17</i>	<i>2</i>	<i>17</i>	<i>17</i>	<i>In 16<sup>th</sup> Dist. Ecker Co</i>	<i>9</i>	<i>219</i>	
"		<i>J. J.</i>		<i>The Penn Mutual Life Insuranc Co</i>	<i>10</i>	<i>31</i>	<i>35</i>	<i>2 P.</i>	<i>10</i>	<i>9</i>	<i>35</i>	<i>11</i>	<i>1</i>	<i>35</i>	<i>Lot 190-424 A, 16<sup>th</sup> Dist.</i>	<i>"</i>	<i>473-45</i>	

This Index approved and adopted for use in the Counties of Georgia pursuant to the Act approved August 8, 1916, providing for uniform records throughout the State.

# Filing Docket and General Index to Realty Deeds and Mortgages—GRANTORS

(✓) Clifford Decker, Attorney General.

Refer to SUB-INDEX in front portion of Book for Alphabetical Arrangement and Page Reference to Names in this Index.

Cott's Patented Index System. Owned and manufactured by Walker, Evans & Cogswell Co., Charleston, S. C.

GRANTORS FAMILY NAMES	GIVEN NAMES ABCDEFGHIJ	GIVEN NAMES JKLMNO	GIVEN NAMES PQRSTUVWXYZ	GRANTEES	DATE OF FILING				DATE OF INST'MT			DATE OF RECORD			LOCATION OF PROPERTY OR OTHER DESCRIPTION	Kind of Inst'mt	Book	Page
					Month	Day	Year	Hour	Month	Day	Year	Month	Day	Year				
Bokanan	Beuj			Tally Bokanan	2	19	17	8a	1	29	17	2	20	17	In 1/2 Dist Echols	Dist D		231
"	F	LH		Charles W. Wetherington	10	10	19	2 PM	8	21	19	10	12	19	Lot 3 + 4) 16 <sup>1/2</sup> Dist	L M		211
"	Bue			" "	"	"	"	"	"	"	"	"	"	"	" 5 "	" "		212
"	"			J. H. Bokanan	1	22	21	10am	10	18	20	1	25	21	250 acres Lot 5 16th Dist	D U		587
"			Jallic	Ruby + Willie Lofton	1	9	22	10am	11	24	21	1	10	22	20 acres Lot 482 + 485 11th Dist	" Y		113
"			J. B.	Ruby + Willie Lofton	7	10	24	10am	6	28	24	7	10	24	20a. Lots 481-482-11th Dist.	" "		263
"			" " "	" " "	10	18	24	11am	10	8	24	10	30	24	rad Lots 481-482-483-11th Dist.	" "		285
"		LH.		Walter + Wetherington	11	27	26	3:30	11	20	26	12	17	26	400a L 3-4 16th Dist	Leas W		320
"		Laura + m w.		L. S. Davis + Co	2	27	25	10a	2	27	24	3	9	25	200 L 52	" "		41
"		Laura + m w.		F. B. Davis + Co	2	28	27	12m	11	16	26	3	17	27	10 L 52	" "		458
"		Laura		Harris + Davis	10	22	26	9a	10	21	26	10	27	26	" "	L		330
"		LH.		Hiney + Carter	12	3	28	9a	11	14	28	11	12	28	650a - L 3-4	" X		168
"		Laura		J. B. Bokanan	11	14	32	10a	11	14	32	11	21	32	10 Lots 3-4 + 5	D Y		136
"	Ben + th.			ms. Ruby Lofton	8	25	33	2 P.	8	25	33	8	26	33	North 1/2 Lot no 3, 245 acres 16th Dist	" "		224
"	" "			ms. Addie Strickland	"	"	"	"	"	"	"	"	25	"	350 acres Lot no 5 - 16th Dist -	" "		"
"	" "			Tally Bokanan	"	"	"	"	"	"	"	"	26	"	105 " " " 4 - " "	" "		225



This Index approved and adopted for use in the Counties of Georgia pursuant to the Act approved August 8, 1916, providing for uniform records throughout the State.

# Filing Docket and General Index to Realty Deeds and Mortgages—GRANTORS

*Clifford Walker*, Attorney General.

Refer to SUB-INDEX in front portion of Book for Alphabetical Arrangement and Page Reference to Names in this Index.

Cott's Patented Index Systems. Owned and manufactured by Walker, Evans & Cogswell Co., Charleston, S. C.

GRANTORS FAMILY NAMES	GIVEN NAMES A B C D E F G H	GIVEN NAMES I J K L M N O	GIVEN NAMES P Q R S T U V W X Y Z	GRANTEES	DATE OF FILING				DATE OF INST'MT			DATE OF RECORD			LOCATION OF PROPERTY OR OTHER DESCRIPTION	Kind of Inst'mt	Book	Page
					Month	Day	Year	Hour	Month	Day	Year	Month	Day	Year				
Blitch		J. G.		Pennsylvania Mutual Loan Co	2	27	17	12	2	21	17	3	2	17	In 16th District Echols County	Deed J		247-247
"		J. G. et al Executors		D. Liller	L	11	76	1030	9		26	1	14	76	18a, L 78 12 D	"	20	177

This index is published by the Walker, Evans & Cogswell Co., of Charleston, S. C., and is a part of their system of index systems. It is also published in other States and Territories. It is also published in the States of Georgia, Florida, and Alabama. It is also published in the States of North Carolina, South Carolina, Georgia, Florida, and Alabama. It is also published in the States of North Carolina, South Carolina, Georgia, Florida, and Alabama.

This Index approved and adopted for use in the Counties of Georgia pursuant to the Act approved August 8, 1916, providing for uniform records throughout the State.

# Filing Docket and General Index to Realty Deeds and Mortgages—GRANTORS

Cott's Patented Index Systems. Owned and manufactured by Walker, Evans & Cogswell Co., Charleston, S. C.

(70) Clifford Baker, Attorney General.

Refer to SUB-INDEX in front portion of Book for Alphabetical Arrangement and Page Reference to Names in this Index.

GRANTORS FAMILY NAMES	GIVEN NAMES A B C D E F G H	GIVEN NAMES I J K L M N O	GIVEN NAMES P Q R S T U V W X Y Z	GRANTEES	DATE OF FILING				DATE OF INST'MT			DATE OF RECORD			LOCATION OF PROPERTY OR OTHER DESCRIPTION	Kind of Inst'mt	Book	Page
					Month	Day	Year	Hour M	Month	Day	Year	Month	Day	Year				
James	J. W. J.		J. J.	Wm. Caswell	3	19	19	4:20	3	19	19	3	19	19	Lot 16 1/2 Dist.	Deed	9	268
"	"		"	Carl Peterson	4	17	17	3:30 PM	1	21	'15	4	25	17	" 13 <sup>rd</sup> Dist	Deed	9	301
"	Wm. J.			W. W. Barnes	4	20	18	10:00 AM	3	1	'18	4	20	18	" 16 <sup>th</sup> Dist Lot 144	Deed	9	497
"	K. W. Ead			George Kam	5	17	18	10:00 AM	5	13	'18	5	18	'18	13 <sup>th</sup> Dist Lot 313	Deed	9	572
"	D. W. Ead			George Kam	5	"	"	"	"	"	"	"	"	"	" " " "	"	"	512
"			W. W.	J. Schelbrock	7	20	19	3:30 PM	1	30	19	3	25	19	Lot 154 (16 <sup>th</sup> Dist)	Deed	11	102
"		J. C.		Mrs. M. M. Caswell	8	19	19	12:00 PM	7	22	1906	8	19	19	Lots 228-229-230+231. 13 <sup>th</sup> Dist	"	"	156
"	W. W. J.			C. B. Johnson	11	19	19	3:00 PM	3	12	'01	11	24	19	Lots 435-436-437-13 <sup>th</sup> Dist	"	11	264
"	"			W. W. Barnes	6	26	20	10:00 AM	4	3	20	6	28	20	Lot 185 16 <sup>th</sup> Dist	"	"	488
"			W. W.	J. G. Schelbrock	"	"	"	"	5	6	20	"	"	"	" " " "	"	"	489
"	W. W. J.			W. W. Barnes	7	20	20	2:00 PM	7	20	'20	7	22	20	48 acres Lot 49 in 16 <sup>th</sup> Dist	Deed	11	497
"			W. W.	Barrett & Worthington	8	8	20	10:00 AM	8	7	20	8	12	20	" " " " " "	Mort	"	572-73
"	D. W. J.			J. W. Worthington et al	12	2	20	10:00 AM	12	2	20	12	2	20	Lots 90+94- 18 <sup>th</sup> Dist	"	"	555
"	"			Dave Daniels	7	12	21	2:00 PM	4	7	19	7	14	21	Lot 136. 13 <sup>th</sup> Dist	"	11	53
"			S. J. et al	"	8	15	21	10:00 AM	8	15	21	8	17	21	Lot 48- 16 <sup>th</sup> Dist	Deed	"	65
"	D. W. et al			J. W. Worthington	8	16	21	"	8	15	21	8	17	21	Lots 90-94-95-136 16 <sup>th</sup> Dist	"	"	66
"	"			Jam. L. Lott	8	3	22	4:00 PM	8	4	22	9	22	22	" " " "	Deed	11	273
"	"			Jam. Lott & Co.	6	4	24	10:00 AM	8	3	24	6	18	24	Lots 99-440-441-13 <sup>th</sup> Dist	"	"	548

This Index approved and adopted for use in the Counties of Georgia pursuant to the Act approved August 8, 1916, providing for uniform records throughout the State.

# Filing Docket and General Index to Realty Deeds and Mortgages—GRANTORS

*Clifford Baker*, Attorney General.

Refer to SUB-INDEX in front portion of Book for Alphabetical Arrangement and Page Reference to Names in this Index.

Cott's Patented Index Systems. Owned and manufactured by Walker, Evans & Cogswell Co., Charleston, S. C.

(8)

I also recognize, both being the patents of C. M. COFFE, Walker, Evans & Cogswell Co., of Charleston, S. C., are owners of these patents, and furnish these books and registers in North Carolina, South Carolina, Georgia, Florida and Alabama.

GRANTORS FAMILY NAMES	GIVEN NAMES A B C D E F G H	GIVEN NAMES I J K L M N O	GIVEN NAMES P Q R S T U V W X Y Z	GRANTEES	DATE OF FILING				DATE OF INST'MT			DATE OF RECORD			LOCATION OF PROPERTY OR OTHER DESCRIPTION	Kind of Inst'mt	Book	Page
					Month	Day	Year	Hour	Month	Day	Year	Month	Day	Year				
Burnett	I			R. O. Moore & J. Phillips	3	20	17	12	12	22	15	3	23	17	2 <sup>nd</sup> 13 <sup>th</sup> Dist Echols Co. Ga.	Deed	J	276
"		James		Board of Education Echols Co.	11	23	17	12	3	15	12	11	27	17	2 <sup>nd</sup> 13 <sup>th</sup> Dist Ec.	D	9	427
"		"		Bryant Burnett	5	3	21	94	7	17	20	5	3	21	30 <sup>th</sup> acres Lot 430 11 <sup>th</sup> Dist	D	V	30
"			Richard	J. J. Langdale	9	14	21	94	9	8	21	9	19	21	Lot 495 13 <sup>th</sup> Dist	D	V	81
"	Bryant	<del>James</del>		James Burnett Bryant Burnett	3	5	25	38	11	10	21	3	18	25	33 <sup>1</sup> / <sub>2</sub> a Lot 430, 11 <sup>th</sup> D.	D.	70	42
"	"	"		O. L. Dean	4	2	38	11	9	12	33	4	2	33	Lands in Town Howard	"	J	327

This Index approved and adopted for use in the Counties of Georgia pursuant to the Act approved August 8, 1916, providing for uniform records throughout the State.

# Filing Docket and General Index to Realty Deeds and Mortgages—GRANTORS

*Clifford Walker*, Attorney General.

Refer to SUB-INDEX in front portion of Book for Alphabetical Arrangement and Page Reference to Names in this Index.

Cott's Patented Index Systems. Owned and manufactured by Walker, Evans & Cogswell Co., Charleston, S. C.

GRANTORS FAMILY NAMES	GIVEN NAMES A B C D E F G H	GIVEN NAMES I J K L M N O	GIVEN NAMES P Q R S T U V W X Y Z	GRANTEES	DATE OF FILING				DATE OF INST'MT			DATE OF RECORD			LOCATION OF PROPERTY OR OTHER DESCRIPTION	Kind of Inst'mt	Book	Page
					Month	Day	Year	Hour	Min	Month	Day	Year	Month	Day				
<i>Dombey</i>			<i>W J</i>	<i>Geo L Patterson of R Copeland</i>	<i>5</i>	<i>24</i>	<i>17</i>			<i>4</i>	<i>15</i>	<i>17</i>	<i>3</i>	<i>27</i>	<i>17</i>	<i>In 1st &amp; 2nd</i>	<i>259</i>	<i>280</i>

This Index approved and adopted for use in the Counties of Georgia pursuant to the Act approved August 8, 1916, providing for uniform records throughout the State.

# Filing Docket and General Index to Realty Deeds and Mortgages—GRANTORS

*Clifford Walker* Attorney General.

Refer to SUB-INDEX in front portion of Book for Alphabetical Arrangement and Page Reference to Names in this Index.

Cott's Patented Index Systems. Owned and manufactured by Walker, Evans & Cogswell Co., Charleston, S. C.

It is also requested that being the names of C. H. COYNE, Walker, Evans & Cogswell Co., of Charleston, S. C., are owners of these patents, and herein these names and numbers in North Carolina, South Carolina, Georgia, Florida and Alabama.

GRANTORS FAMILY NAMES	GIVEN NAMES ABCDEFGHIJ	GIVEN NAMES IJKLMNO	GIVEN NAMES PQRSTUVWXYZ	GRANTEES	DATE OF FILING				DATE OF INSTMT			DATE OF RECORD			LOCATION OF PROPERTY OR OTHER DESCRIPTION	Kind of Inst'mt	Book	Page
					Month	Day	Year	Hour	Month	Day	Year	Month	Day	Year				
<i>Barnes</i>	<i>D. W. et al</i>			<del>W. A. R. et al</del> <i>Vann Imp. &amp; Cattle Co.</i>	<del>10</del>	<del>9</del>	<del>19</del>	<del>12</del>	<del>12</del>	<del>8</del>	<del>16</del>	<del>10</del>	<del>12</del>	<del>17</del>	<i>See 11<sup>th</sup> Dist. Col. 6</i>	<i>9</i>	<i>376</i>	
"			<i>S. J.</i>	<del>J. J. Culbreth</del>	<i>6</i>	<i>4</i>	<i>24</i>	<i>18</i>	<i>6</i>	<i>8</i>	<i>24</i>	<i>6</i>	<i>18</i>	<i>24</i>	<i>Lula 44, 47, 91, 92, 93, -137-138, 139-140</i>			
"			<i>S. J.</i>	<i>J. J. Culbreth</i>	<i>8</i>	<i>27</i>	<i>24</i>	<i>1921</i>	<i>8</i>	<i>26</i>	<i>24</i>	<i>9</i>	<i>12</i>	<i>24</i>	<i>141-142, 181-142 Dist. also state 157-222- 223-228 et al 13 Dist</i>	<i>Dist 2</i>	<i>6-49</i>	
"				<i>J. J. Culbreth</i>	<i>8</i>	<i>27</i>	<i>24</i>	<i>1921</i>	<i>8</i>	<i>26</i>	<i>24</i>	<i>9</i>	<i>12</i>	<i>24</i>	<i>Statenville</i>	<i>"</i>	<i>"</i>	<i>673-77</i>

This Index approved and adopted for use in the Counties of Georgia pursuant to the Act approved August 3, 1916, providing for uniform records throughout the State.

# Filing Docket and General Index to Realty Deeds and Mortgages—GRANTORS

(4) Clifford Walker, Attorney General.

Refer to SUB-INDEX in front portion of Book for Alphabetical Arrangement and Page Reference to Names in this Index.

Cott's Patented Index Systems. Owned and manufactured by Walker, Evans & Cogswell Co., Charleston, S. C.

GRANTORS FAMILY NAMES	GIVEN NAMES ABCDEFGHIJ	GIVEN NAMES IJKLMNO	GIVEN NAMES PQRSTUVWXYZ	GRANTEES	DATE OF FILING				DATE OF INST'MT			DATE OF RECORD			LOCATION OF PROPERTY OR OTHER DESCRIPTION	Kind of Inst'mt	Book	Page
					Month	Day	Year	Hour	Month	Day	Year	Month	Day	Year				
Bayd	Om <sup>Magh</sup>			A. Barnes	10	15	17	4 <sup>PM</sup>	12	31	15	10	16	17	Lot 13 <sup>2</sup> Dist E	D	9	212
"	cm			A. Barnes	3	30	18	10 <sup>AM</sup>	1	7	14	4	8	16	" 13 <sup>2</sup> Dist Lot 313	"	J	493
"	cm <sup>Magh</sup>			W. Marshall Lee	3	29	19	10 <sup>AM</sup>	3	27	19	3	31	19	33 Lot 142 + 143 - 164	L	11	110
"	"			V. Pauline Donally et al	12	6	19	10 <sup>AM</sup>	11	20	19	12	6	19	60 acres Lot 51-16th Dist	D	"	270
"	"			" " " "	"	"	"	"	"	"	"	"	"	1 acre Lot 50 " "	"	"	271	
"	cm.			M. W. Witherington	3	24	20	3 <sup>PM</sup>	11	14	19	3	27	20	Town of Statesville	"	"	426
"	"			J. P. Pajgett	3	29	21	4 <sup>PM</sup>	3	29	21	4	4	21	60 acres Lot 51-16th Dist	mtg	Y	16
"	"			Mary L. Bayd	12	20	21	3 <sup>PM</sup>	12	30	21	12	21	21	1 acre Lot 50 + 60 acres Lot 51-16th Dist	Deed	Y	108
"	"			B. L. Prine	5	22	23	10 <sup>AM</sup>	2	12	19	5	21	23	100 a Lot 51 16, Dist	"	"	362-63
"	"			L. M. Henderson	7	26	29	28	6	4	29	8	14	29	434 a, L 142-143 " "	"	X	404
"	" Mrs			Board of Education	11	4	31	38	4	6	31	11	20	31	36 L 77 17 " "	"	Y	52
"	l. M.			Washington Butler	2	14	33	10 <sup>AM</sup>	7	7	33	2	15	33	4 Acres in Town Haystack rd	"	"	181



This Index approved and adopted for use in the Counties of Georgia pursuant to the Act approved August 8, 1916, providing for uniform records throughout the State.

# Filing Docket and General Index to Realty Deeds and Mortgages—GRANTORS

*Clifford Walker*, Attorney General.

Refer to SUB-INDEX in front portion of Book for Alphabetical Arrangement and Page Reference to Names in this Index.

Cott's Patented Index Systems. Owned and manufactured by Walker, Evans & Cogswell Co., Charleston, S. C.

GRANTORS FAMILY NAMES	GIVEN NAMES A B C D E F G H	GIVEN NAMES I J K L M N O	GIVEN NAMES P Q R S T U V W X Y Z	GRANTEES	DATE OF FILING				DATE OF INST'MT			DATE OF RECORD			LOCATION OF PROPERTY OR OTHER DESCRIPTION	Kind of Inst'mt	Book	Page	
					Month	Day	Year	Hour	Min	Month	Day	Year	Month	Day					Year
<i>Doss</i>		<i>James</i>		<i>John Dorsey</i>	<i>5</i>	<i>18</i>	<i>18</i>	<i>9</i>		<i>9</i>	<i>17</i>	<i>'99</i>	<i>6</i>	<i>14</i>	<i>14</i>	<i>Lot 356-7 Sec 3<sup>d</sup> Dist</i>	<i>D</i>	<i>J</i>	<i>517</i>



This Index approved and adopted for use in the Counties of Georgia pursuant to the Act approved August 8, 1916, providing for uniform records throughout the State.

# Filing Docket and General Index to Realty Deeds and Mortgages—GRANTORS

*Clifford Becker*, Attorney General.

Refer to SUB-INDEX in front portion of Book for Alphabetical Arrangement and Page Reference to Names in this Index.

Cott's Patented Index System. Owned and manufactured by Walker, Evans & Cogswell Co., Charleston, S. C.

(11)

GRANTORS FAMILY NAMES	GIVEN NAMES ABCDEFGHIJ	GIVEN NAMES IJKLMNO	GIVEN NAMES PQRSTUVWXYZ	GRANTEES	DATE OF FILING				DATE OF INST'MT			DATE OF RECORD			LOCATION OF PROPERTY OR OTHER DESCRIPTION	Kind of Inst'mt	Book	Page
					Month	Day	Year	Hour	Month	Day	Year	Month	Day	Year				
Butler		Isaac B.		Roy Lumber Co	7	9	18	38	2	15	18	7	18	18	Lot 193, 176, 194 16th Dist	Lease	J	528-28
"		Jesse G. + Mamie		Roy Lumber Co	7	9	18	"	"	"	"	18	"	20a Lot 193,	"	"	552-52	
"		J. B.		W. F. Smith	12	26	23	11am	8	23	22	12	27	23	175-16 Dist.	Deed	J	437
"		"		Ray Crews	9	4	26	9a	9	1	26	9	15	26	122 1/2 a & 196- 16 D	"	W	318
"		"		Mrs. Malissa Chitty	2	28	30	9a	2	27	30	3	12	30	150a L 195	M	X	490
"		"		J. L. Mann	2	7	30	38	2	1	30	2	17	30	295 L 193 -	"	"	484
"		"		Reliance Ferty Co	2	25	29	48	2	18	29	3	4	29	150a L 175	"	"	372
"		"		Mrs Sallie Michon Stalling	6	26	26	9a	11	18	25	7	9	28		D	"	111
"		"		State Highway Board of Ga	3	15	29	"	3	4	29	3	19	29		"	"	345
"			Washington	A. G. + Gm. Zeigler	5	13	30	11A	12	30	27	5	27	30	Haylaw	"	"	511
"	Anna	"		" " " "	"	"	"	"	"	"	"	"	"	"	"	"	"	512
"		J. B.		The American Agr. Chemical Co	3	16	32	38	3	2	37	3	31	37	365a L 194 16 Dist.	M	Z	98
"		" "		Land Bank Commission	6	29	34	5 <sup>30</sup> PM	6	28	34	6	29	34	1027, W. Lot 175-176-193-+194 16i "	D.D.	"	371-72

N. B.—This system of indexing is patented, and covers both the Sub-index and sheets comprising the general Index. It is also covered by the Patent in the United States, Canada, Great Britain, France, Germany, Italy, Japan, Mexico, South Africa, Spain, Sweden, Switzerland, and many other countries. It is the only system of its kind in the world.

This Index approved and adopted for use in the Counties of Georgia pursuant to the Act approved August 8, 1916, providing for uniform records throughout the State.

# Filing Docket and General Index to Realty Deeds and Mortgages—GRANTORS

(12) Clifford Baker, Attorney General.

Refer to SUB-INDEX in front portion of Book for Alphabetical Arrangement and Page Reference to Names in this Index.

Ott's Patented Index Systems. Owned and manufactured by Walker, Evans & Cogswell Co., Charleston, S. C.

GRANTORS FAMILY NAMES	GIVEN NAMES A B C D E F G H	GIVEN NAMES I J K L M N O	GIVEN NAMES P Q R S T U V W X Y Z	GRANTEES	DATE OF FILING				DATE OF INST'MT			DATE OF RECORD			LOCATION OF PROPERTY OR OTHER DESCRIPTION	Kind of Inst'mt	Book	Page
					Month	Day	Year	Hour	Month	Day	Year	Month	Day	Year				
Beatty			W. A.	J. N. Co. Stockton	7	9	18	38	2	16	18	7	19	18	Lot 189, 300a - 16th Dist	L	J	548-49
"		W		Vald. Bank & Trust Co	5	19	19	-	5	16	19	5	20	19	Lot 190 - 16th Dist	L	U	289
"		J. W.		E. Beatty	1	21	20	1000	4	14	14	1	24	20	Lawn of Scotland	D	"	346
"		J. H.		Bank of Valdosta	5	19	20	9am	5	18	20	5	22	20	Lot 190 16th Dist	mtg	U	465-66
"		John W.		Johnson & Hamer (Trust)	Oct	26	20	11am	Oct	23	20	Oct	28	20	" " " "	"	U	543-44
"		J. H.		Bank of Valdosta	3	12	21	10am	3	10	21	3	16	21	Lot 190, 16th Dist	mtg	V	12-13
"		J. H. & Frances D.		A. C. Stephens	1	1	24	10am	2	15	23	1	2	24	Part Lot 190 - 16th Dist.	deed	U	435-37
"		J. H.		The Merchants Bank of Vald.	10	24	24	11am	11	17	24	11	5	24	Lot 190	mtg	"	585-89
"		Anna & W. A.		Int. Nat. Bk. of Wash.	9	7	26	38	11	5	25	11	5	26	16 Dist	"	W	319
"				Mrs. Anna Beatty	11	7	37	17	11	7	37	11	14	37	150a L 189 16 Dist	L	Y	134
"			W. A. & Anna	Hamilton Turpentine Co.	"	26	35	2 P.M.	"	15	35	"	27	35	300a " 189 " "	L	"	461-82

This Index approved and adopted for use in the Counties of Georgia pursuant to the Act approved August 8, 1916, providing for uniform records throughout the State.

# Filing Docket and General Index to Realty Deeds and Mortgages—GRANTORS

*Clifford Becker*, Attorney General.

Refer to SUB-INDEX in front portion of Book for Alphabetical Arrangement and Page Reference to Names in this Index.

Cott's Patented Index System, Owned and manufactured by Walker, Evans & Cogswell Co., Charleston, S. C.

(13)

GRANTORS FAMILY NAMES	GIVEN NAMES A B C D E F G H	GIVEN NAMES I J K L M N O	GIVEN NAMES P Q R S T U V W X Y Z	GRANTEES	DATE OF FILING				DATE OF INST'MT			DATE OF RECORD			LOCATION OF PROPERTY OR OTHER DESCRIPTION	Kind of Inst'mt	Book	Page
					Month	Day	Year	Hour	Month	Day	Year	Month	Day	Year				
Bewley	Emma A			H. M. Weir	8	2	18	-	7	15	'18	8	13	18	Lot 439 13 <sup>th</sup> dist	Geo	J	564

N. B.—This system of indexing is patented, and same covers both the Sub-Index and sheets comprising the General Index. The Loose Leaf Binding is also patented. This system of indexing is patented in North Carolina, South Carolina, Georgia, Florida, Alabama, Mississippi, Louisiana, Texas, and Arkansas.

This Index approved and adopted for use in the Counties of Georgia pursuant to the Act approved August 8, 1916, providing for uniform records throughout the State.

# Filing Docket and General Index to Realty Deeds and Mortgages—GRANTORS

Cott's Patented Index Systems. Owned and manufactured by Walker, Evans & Cogswell Co., Charleston, S. C.

(14) Clifford Baker, Attorney General.

Refer to SUB-INDEX in front portion of Book for Alphabetical Arrangement and Page Reference to Names in this Index.

GRANTORS FAMILY NAMES	GIVEN NAMES A B C D E F G H	GIVEN NAMES I J K L M N O	GIVEN NAMES P Q R S T U V W X Y Z	GRANTEES	DATE OF FILING				DATE OF INST'MT			DATE OF RECORD			LOCATION OF PROPERTY OR OTHER DESCRIPTION	Kind of Inst'mt	Book	Page
					Month	Day	Year	Hour	Month	Day	Year	Month	Day	Year				
Bennett	A	Missouri		Mrs Ade Bennett	8	27	1918	23	10	31	16	9	4	18	Haylow, Lots 3 & 4 Block 104	D	J	571
"	J M (Mrs)			Lewis Mfg Co.	9	30	19	12 <sup>m</sup>	9	12	19	9	30	19	Part Lots 69-70, 79 & 80	L	M	191
"	Ade (Mrs)			Mrs. Missouri Bennett	1	23	22	9am	10	31	16	1	28	22	Lacon of Haylow	Deed	V	116
"		J. A.		" " "	"	"	"	"	5	10	17	1	"	"	" " "	"	"	117-18
"		Missouri		J. A. Bennett	"	"	"	"	1	22	22	"	"	"	" " "	"	"	118
"		N. L.		Lewis & Hargraves	9	18	22	9am	9	9	22	9	22	22	Part Lots 69-70-79-80- 13 <sup>th</sup> Dist	Deed	"	298
"		Missouri, Mrs.		W. M. Zeigler	2	23	24	2 <sup>PM</sup>	1	1	23	2	29	24	Haylow lot	Deed	"	446
"	A. G. Mrs.			W. M. Zeigler	2	23	24	2 <sup>PM</sup>	1	1	23	2	29	24	" "	"	"	487
"	A. G.			Washington-Butler	4	24	26	3 <sup>PM</sup>	11	7	27	5	8	28	" "	"	X	88
"	"			Mrs C. M. Bayl	6	12	30	9a	2	8	30	6	21	30	3 a in Haylow	"	X	523
"		N. L.		George Collier	11	7	31	12 <sup>m</sup>	11	7	31	11	23	31	P. L. 69-70 13 <sup>th</sup> Dist	M	Y	534
"		J. F.		Bennett Langdale Co.	1	23	1934	2 <sup>PM</sup>	1	20	1934	1	23	1934	245 A, L <sup>P</sup> 149, 12 "	L	"	277
"	A. G.			Bennett Langdale Co	2	6	34	"	2	5	34	2	10	34	Part-Lot 76 " "	"	"	292
"	boardie Mrs.			Mrs. W. H. Kernin	6	10	35	10a	6	10	35	6	10	35	163 A. Lot 79 16 " "	D	"	458

This Index approved and adopted for use in the Counties of Georgia pursuant to the Act approved August 8, 1916, providing for uniform records throughout the State.

# Filing Docket and General Index to Realty Deeds and Mortgages—GRANTORS

*Clifford Beckwith* Attorney General.

Refer to SUB-INDEX in front portion of Book for Alphabetical Arrangement and Page Reference to Names in this Index.

Cott's Patented Index System. Owned and manufactured by Walker, Evans & Cogswell Co., Charleston, S. C.

(15)

GRANTORS FAMILY NAMES	GIVEN NAMES A B C D E F G H	GIVEN NAMES I J K L M N O	GIVEN NAMES P Q R S T U V W X Y Z	GRANTEES	DATE OF FILING				DATE OF INST'MT			DATE OF RECORD			LOCATION OF PROPERTY OR OTHER DESCRIPTION	Mtd. of Inst'mt	Book	Page
					Month	Day	Year	Hour	Month	Day	Year	Month	Day	Year				
Bayley		J. G.		Mrs. A. G. Bennett	8	27	18	20	1	12	18	9	4	18	30 acres S.W. cor. Lot 76, 12, unit	D	J	573

It is also provided, both being the patents of C. H. COYNE, Walker, Evans & Cogswell Co., of Charleston, S. C., are owners of these patents, and further, that the same are also registered in the public records of the State of Georgia, and that the same are also registered in the public records of the States of North Carolina, South Carolina, Georgia, Florida and Alabama.

This Index approved and adopted for use in the Counties of Georgia pursuant to the Act approved August 8, 1916, providing for uniform records throughout the State.

# Filing Docket and General Index to Realty Deeds and Mortgages—GRANTORS

(16) Clifford Walker, Attorney General.

Refer to SUB-INDEX in front portion of Book for Alphabetical Arrangement and Page Reference to Names in this Index.

Cott's Patented Index Systems. Owned and manufactured by Walker, Evans & Cogswell Co., Charleston, S. C.

GRANTORS FAMILY NAMES	GIVEN NAMES A B C D E F G H	GIVEN NAMES I J K L M N O	GIVEN NAMES P Q R S T U V W X Y Z	GRANTEES	DATE OF FILING				DATE OF INST'MT			DATE OF RECORD			LOCATION OF PROPERTY OR OTHER DESCRIPTION	Kind of Inst'mt	Book	Page
					Month	Day	Year	Hour	Month	Day	Year	Month	Day	Year				
Burnham		Mrs Burn	et al	L. W. Strickland	1	20	'19	40	1	17	'19	1	23	'19	Lot 189, 16 <sup>th</sup> Dist	D	US	47-48
"		"	"	E. H. " "	2	10	'19	12 <sup>30</sup>	1	"	"	2	15	'19	Part Lot #180 - 16 <sup>th</sup> Dist	L	U	10-21
"		J. Strickland		Herrings Corp	10	1	25	38	10	1	25	10	9	25	L 181 et al " "	L	20	102
"		Mrs Burn		" " "	1	21	27	90	1	19	27	1	29	27	L 180 et al " "	"	"	408
"		Jones's name		E. H. Strickland	10	1	26	110	10	1	26	10	12	26	Part L-181 et al " "	D	"	326
"		Mrs Burn		" + Mrs Est "	9	22	28	110	9	22	28	10	9	28	529-a L 181-181-189 " "	"	7	131

This Index approved and adopted for use in the Counties of Georgia pursuant to the Act approved August 8, 1916, providing for uniform records throughout the State.

# Filing Docket and General Index to Realty Deeds and Mortgages—GRANTORS

*Clifford Deeks, Attorney General.*

Refer to SUB-INDEX in front portion of Book for Alphabetical Arrangement and Page Reference to Names in this Index.

Cott's Patented Index Systems, Owned and manufactured by Walker, Evans & Cogswell Co., Charleston, S. C.

(17)

It is also permitted, both being the patent of C. H. COFFEY, Walker, Evans & Cogswell Co., of Charleston, S. C., are owners of these patents, and Annual Reports in North Carolina, South Carolina, Georgia, Florida and Alabama.

GRANTORS FAMILY NAMES	GIVEN NAMES A B C D E F G H	GIVEN NAMES I J K L M N O	GIVEN NAMES P Q R S T U V W X Y Z	GRANTEES	DATE OF FILING				DATE OF INST'MT			DATE OF RECORD			LOCATION OF PROPERTY OR OTHER DESCRIPTION	Kind of Inst'mt	Book	Page
					Month	Day	Year	None	Month	Day	Year	Month	Day	Year				
<i>Dauks</i>		<i>John</i>		<i>John C. Maunder</i>	1	30	19	<del>1919</del>	3	15	19	2	14	19	<i>Lot 128 in 13<sup>d</sup> Dist</i>	<i>7</i>	<i>11</i>	<i>18</i>

This Index approved and adopted for use in the Counties of Georgia pursuant to the Act approved August 8, 1916, providing for uniform records throughout the State.

# Filing Docket and General Index to Realty Deeds and Mortgages—GRANTORS

(14) *Clifford Walker*, Attorney General.

Refer to SUB-INDEX in front portion of Book for Alphabetical Arrangement and Page Reference to Names in this Index.

Cott's Patented Index Systems. Owned and manufactured by Walker, Evans & Cogswell Co., Charleston, S. C.

GRANTORS FAMILY NAMES	GIVEN NAMES A B C D E F G H	GIVEN NAMES I J K L M N O	GIVEN NAMES P Q R S T U V W X Y Z	GRANTEES	DATE OF FILING				DATE OF INST'MT			DATE OF RECORD			LOCATION OF PROPERTY OR OTHER DESCRIPTION	Kind of Inst'mt	Book	Page	
					Month	Day	Year	Hour	Min	Month	Day	Year	Month	Day					Year
<i>Bergman</i>		<i>John</i>		<i>J. Williams</i>	5	1	19	10		6	16	51	3	1	19	<i>Lots 440-444-445<sup>134</sup> 13<sup>4</sup> Dist</i>	<i>D</i>	<i>11</i>	<i>83</i>



This Index approved and adopted for use in the Counties of Georgia pursuant to the Act approved August 8, 1916, providing for uniform records throughout the State.

# Filing Docket and General Index to Realty Deeds and Mortgages—GRANTORS

Clifford Deeks, Attorney General.

Refer to SUB-INDEX in front portion of Book for Alphabetical Arrangement and Page Reference to Names in this Index.

Cott's Patented Index System. Owned and manufactured by Walker, Evans & Cogswell Co., Charleston, S. C.

(19)

GRANTORS FAMILY NAMES	GIVEN NAMES ABCDEFGHIJ	GIVEN NAMES JKLMNO	GIVEN NAMES PQRSTUWXYZ	GRANTEES	DATE OF FILING				DATE OF INST'MT			DATE OF RECORD			LOCATION OF PROPERTY OR OTHER DESCRIPTION	Kind of Inst'mt	Book	Page
					Month	Day	Year	Hour	Month	Day	Year	Month	Day	Year				
Brown	H. L.			Smith	3	1	19	10	9	10	'28	3	1	19	13 <sup>th</sup> Dist Lots #374-375-376-440-441-442-443-444	W	116	85
"	Ewell			P. M. Reese	3	31	19	8 <sup>am</sup>	12	31	'05	X	2	19	Part lot 44 - in 16 <sup>th</sup>	W		116
"	"			J. B. Davis & Co	10	4	26	4 <sup>pm</sup>	10	1	'26	10	15	'26	16 Dist	Legal	W.	379
"	"			Hinely & Carter	11	14	29	3 <sup>pm</sup>	11	8	29	11	28	29	100a L 56, " "	"	X	457
"	"			Clyde Smith	9	14	29	"	9	1	'29	9	27	29	L #3 " "	"	"	417
"	"			Mitch Carter	4	6	1934	9am	2	5	1934	4	6	1934	100. a, L. L. 56, 13 <sup>th</sup> Dist-	B.P.	W	329
"	"			" "	5	28	34	2 <sup>pm</sup>	5	16	34	5	28	34	204 a - L 56 16 " "	W	"	359

It is also provided, both being the patents of C. H. COFF, Walker, Evans & Cogswell Co., of Charleston, S. C., for owners of these patents, and further that the same things and appears in North Carolina, South Carolina, Georgia, Florida and Alabama.

This Index approved and adopted for use in the Counties of Georgia pursuant to the Act approved August 8, 1916, providing for uniform records throughout the State.

# Filing Docket and General Index to Realty Deeds and Mortgages—GRANTORS

(90) *Clifford Walker* Attorney General.

Refer to SUB-INDEX in front portion of Book for Alphabetical Arrangement and Page Reference to Names in this Index.

Cott's Patented Index Systems. Owned and manufactured by Walker, Evans & Cogswell Co., Charleston, S. C.

GRANTORS FAMILY NAMES	GIVEN NAMES A B C D E F G H	GIVEN NAMES I J K L M N O	GIVEN NAMES P Q R S T U V W X Y Z	GRANTEES	DATE OF FILING				DATE OF INST'MT			DATE OF RECORD			LOCATION OF PROPERTY OR OTHER DESCRIPTION	Kind of Inst'mt	Book	Page	
					Month	Day	Year	Hour	M	Month	Day	Year	Month	Day					Year
<i>Beard</i>		<i>Mary E.</i>		<i>W. H. Sheldon</i>	<i>10</i>	<i>22</i>	<i>19</i>	<i>99</i>		<i>10</i>	<i>15</i>	<i>19</i>	<i>10</i>	<i>29</i>	<i>19</i>	<i>Lot 78, 13th Dist</i>	<i>Deed</i>	<i>M</i>	<i>227</i>

This Index approved and adopted for use in the Counties of Georgia pursuant to the Act approved August 8, 1916, providing for uniform records throughout the State.

# Filing Docket and General Index to Realty Deeds and Mortgages—GRANTORS

*Clifford Becker* Attorney General.

Refer to SUB-INDEX in front portion of Book for Alphabetical Arrangement and Page Reference to Names in this Index.

Cott's Patented Index System, Owned and manufactured by Walker, Evans & Cogswell Co., Charleston, S. C.

(21)

is also recognized, both being the patents of C. H. COVEY, Walker, Evans & Cogswell Co., of Charleston, S. C., are owners of these patents, and further, that the patents of C. H. COVEY, Walker, Evans & Cogswell Co., of Charleston, S. C., are owners of these patents, and further, that the patents of C. H. COVEY, Walker, Evans & Cogswell Co., of Charleston, S. C., are owners of these patents.

GRANTORS FAMILY NAMES	GIVEN NAMES A B C D E F G H	GIVEN NAMES I J K L M N O	GIVEN NAMES P Q R S T U V W X Y Z	GRANTEES	DATE OF FILING				DATE OF INST'MT			DATE OF RECORD			LOCATION OF PROPERTY OR OTHER DESCRIPTION	Kind of Inst'mt	Book	Page
					Month	Day	Year	Hour	Minute	Month	Day	Year	Month	Day				
<i>Booy</i>			<i>Preston H</i>	<i>W. Lawrence Rossmore</i>	<i>12</i>	<i>4</i>	<i>19</i>	<i>10</i>	<i>00</i>	<i>11</i>	<i>-</i>	<i>19</i>	<i>12</i>	<i>4</i>	<i>19</i>	<i>Lot 58 in 16<sup>th</sup> Dist</i>	<i>D</i>	<i>M 268-9</i>

This Index approved and adopted for use in the Counties of Georgia pursuant to the Act approved August 8, 1916, providing for uniform records throughout the State.

# Filing Docket and General Index to Realty Deeds and Mortgages—GRANTORS

(20) *Clifford Walker* Attorney General.

Refer to SUB-INDEX in front portion of Book for Alphabetical Arrangement and Page Reference to Names in this Index.

Cott's Patented Index Systems. Owned and manufactured by Walker, Evans & Cogswell Co., Charleston, S. C.

GRANTORS FAMILY NAMES	GIVEN NAMES A B C D E F G H	GIVEN NAMES I J K L M N O	GIVEN NAMES P Q R S T U V W X Y Z	GRANTEES	DATE OF FILING				DATE OF INST'MT			DATE OF RECORD			LOCATION OF PROPERTY OR OTHER DESCRIPTION	Kind of Inst'mt	Book	Page
					Month	Day	Year	Hour	Month	Day	Year	Month	Day	Year				
<i>Bailey</i>	<i>Chester</i>			<i>Bessie Lark</i>	<i>1</i>	<i>15</i>	<i>20</i>	<i>8<sup>00</sup></i>	<i>1</i>	<i>8</i>	<i>20</i>	<i>1</i>	<i>21</i>	<i>20</i>	<i>In Town of Haylaw</i>	<i>Deed</i>	<i>11</i>	<i>341</i>

This Index approved and adopted for use in the Counties of Georgia pursuant to the Act approved August 8, 1916, providing for uniform records throughout the State.

# Filing Docket and General Index to Realty Deeds and Mortgages—GRANTORS

Clifford Beckwith Attorney General.

Refer to SUB-INDEX in front portion of Book for Alphabetical Arrangement and Page Reference to Names in this Index.

Cott's Patented Index Systems, Owned and manufactured by Walker, Evans & Cogswell Co., Charleston, S. C.

(28)

C. C. are owners of these patents, and have also secured the patents of C. H. COFFE, Walker, Evans & Cogswell Co., of Charleston, S. C., of Washington, D. C., of Louisiana, and of Alabama. It is also patented, both being the patents of C. H. COFFE, Walker, Evans & Cogswell Co., of Charleston, S. C., of Louisiana, and of Alabama. These patents are also patented in North Carolina, South Carolina, Georgia, Florida and Alabama.

GRANTORS FAMILY NAMES	GIVEN NAMES A B C D E F G H	GIVEN NAMES I J K L M N O	GIVEN NAMES P Q R S T U V W X Y Z	GRANTEES	DATE OF FILING				DATE OF INST'MT			DATE OF RECORD			LOCATION OF PROPERTY OR OTHER DESCRIPTION	Kind of Inst'mt	Book	Page
					Month	Day	Year	Hour: M	Month	Day	Year	Month	Day	Year				
Primmley			W 1	Alfred Carlton	10	29	19	11	1	3	72	11	5	19	Lot 391 In 11 LH	Deed		237

This Index approved and adopted for use in the Counties of Georgia pursuant to the Act approved August 8, 1916, providing for uniform records throughout the State.

# Filing Docket and General Index to Realty Deeds and Mortgages—GRANTORS

(24) *Clifford Walker* Attorney General.

Refer to SUB-INDEX in front portion of Book for Alphabetical Arrangement and Page Reference to Names in this Index.

Cott's Patented Index Systems. Owned and manufactured by Walker, Evans & Cogswell Co., Charleston, S. C.

GRANTORS FAMILY NAMES	GIVEN NAMES A B C D E F G H	GIVEN NAMES I J K L M N O	GIVEN NAMES P Q R S T U V W X Y Z	GRANTEES	DATE OF FILING				DATE OF INST'MT			DATE OF RECORD			LOCATION OF PROPERTY OR OTHER DESCRIPTION	Kind of Inst'mt	Book	Page
					Month	Day	Year	Hour	Month	Day	Year	Month	Day	Year				
<i>Bates</i>		<i>J. J.</i>		<i>J. B. Butler</i>	<i>3</i>	<i>1</i>	<i>20</i>	<i>12<sup>th</sup></i>	<i>11</i>	<i>25</i>	<i>18</i>	<i>3</i>	<i>4</i>	<i>20</i>	<i>150 acres Lot 175 16th Dist</i>	<i>D</i>	<i>M</i>	<i>406</i>

This Index approved and adopted for use in the Counties of Georgia pursuant to the Act approved August 8, 1916, providing for uniform records throughout the State.

# Filing Docket and General Index to Realty Deeds and Mortgages—GRANTORS

*Clifford Beckwith* Attorney General.

Refer to SUB-INDEX in front portion of Book for Alphabetical Arrangement and Page Reference to Names in this Index.

Cott's Patented Index Systems. Owned and manufactured by Walker, Evans & Cogswell Co., Charleston, S. C.

(23)

GRANTORS FAMILY NAMES	GIVEN NAMES A B C D E F G H	GIVEN NAMES I J K L M N O	GIVEN NAMES P Q R S T U V W X Y Z	GRANTEES	DATE OF FILING				DATE OF INST'MT			DATE OF RECORD			LOCATION OF PROPERTY OR OTHER DESCRIPTION	Kind of Inst'mt	Book	Page
					Month	Day	Year	Hour	Month	Day	Year	Month	Day	Year				
<i>Bank of Statenville</i>				<i>Dixon M Jordan</i>	<i>4</i>	<i>23</i>	<i>20</i>	<i>2<sup>am</sup></i>	<i>11</i>	<i>14</i>	<i>18</i>	<i>4</i>	<i>24</i>	<i>20</i>	<i>Town of Statenville</i>	<i>Deed M</i>	<i>436</i>	

is also presented both being the patents of C. H. COTT, Walker, Evans & Cogswell Co., of Charleston, S. C., are owners of these patents, and firms in North Carolina, South Carolina, Georgia, Florida and Alabama.

This Index approved and adopted for use in the Counties of Georgia pursuant to the Act approved August 8, 1916, providing for uniform records throughout the State.

# Filing Docket and General Index to Realty Deeds and Mortgages—GRANTORS

(376) *Clifford Walker* Attorney General.

Refer to SUB-INDEX in front portion of Book for Alphabetical Arrangement and Page Reference to Names in this Index.

Cott's Patented Index Systems. Owned and manufactured by Walker, Evans & Cogswell Co., Charleston, S. C.

GRANTORS FAMILY NAMES	GIVEN NAMES A B C D E F G H	GIVEN NAMES I J K L M N O	GIVEN NAMES P Q R S T U V W X Y Z	GRANTEES	DATE OF FILING				DATE OF INST'MT			DATE OF RECORD			LOCATION OF PROPERTY OR OTHER DESCRIPTION	Kind of Inst'mt	Book	Page	
					Month	Day	Year	Hour	Min	Month	Day	Year	Month	Day					Year
<i>Bryant</i>	<i>Hardy</i>			<i>J. J. Westmeyer</i>	<i>5</i>	<i>20</i>	<i>20</i>	<i>9</i>	<i>00</i>	<i>5</i>	<i>2</i>	<i>'16</i>	<i>5</i>	<i>20</i>	<i>50</i>	<i>Lot 284-13 1/2 D</i>	<i>D</i>	<i>M</i>	<i>118</i>



This Index approved and adopted for use in the Counties of Georgia pursuant to the Act approved August 8, 1916, providing for uniform records throughout the State.

# Filing Docket and General Index to Realty Deeds and Mortgages—GRANTORS

*Clifford Walker* Attorney General.

Refer to SUB-INDEX in front portion of Book for Alphabetical Arrangement and Page Reference to Names in this Index.

Cott's Patented Index System. Owned and manufactured by Walker, Evans & Cogswell Co., Charleston, S. C.

(27)

GRANTORS FAMILY NAMES	GIVEN NAMES A B C D E F G H	GIVEN NAMES I J K L M N O	GIVEN NAMES P Q R S T U V W X Y Z	GRANTEES	DATE OF FILING				DATE OF INST'MT			DATE OF RECORD			LOCATION OF PROPERTY OR OTHER DESCRIPTION	Kind of Inst'mt	Book	Page
					Month	Day	Year	Hour	Month	Day	Year	Month	Day	Year				
<i>Pracewee</i>			<i>T. Submont Simpson</i>	<i>Airam Kivaham</i>	6	3	30	12 <sup>30</sup>	8	2	49.	6	4	20	<i>Part 477-11<sup>2</sup> Dist</i>	<i>D</i>	<i>M</i>	<i>475</i>
<i>"</i>			<i>Rebecca J</i>	<i>" "</i>	"	"	"	"	12	3	50	"	"	"	"	"	"	<i>476</i>

It also contains the names of all persons who have filed affidavits of ownership of these patents, and forms of the same. It is also published by the State of Georgia, at the office of the Attorney General, in Charleston, S. C., and also published by the publishers of this book in North Carolina, South Carolina, Georgia, Florida and Alabama.

This Index approved and adopted for use in the Counties of Georgia pursuant to the Act approved August 8, 1916, providing for uniform records throughout the State.

# Filing Docket and General Index to Realty Deeds and Mortgages—GRANTORS

(78) *Clifford Walker*, Attorney General.

Refer to SUB-INDEX in front portion of Book for Alphabetical Arrangement and Page Reference to Names in this Index.

Cott's Patented Index Systems. Owned and manufactured by Walker, Evans & Cogswell Co., Charleston, S. C.

GRANTORS FAMILY NAMES	GIVEN NAMES A B C D E F G H	GIVEN NAMES I J K L M N O	GIVEN NAMES P Q R S T U V W X Y Z	GRANTEES	DATE OF FILING				DATE OF INST'MT			DATE OF RECORD			LOCATION OF PROPERTY OR OTHER DESCRIPTION	Kind of Inst'mt	Book	Page
					Month	Day	Year	Hour	Month	Day	Year	Month	Day	Year				
<i>Baker</i>	<i>G. J.</i>			<i>D. W. Barnes</i>	<i>7</i>	<i>21</i>	<i>21</i>	<i>3 P.</i>	<i>1</i>	<i>19</i>	<i>85</i>	<i>7</i>	<i>21</i>	<i>21</i>	<i>Lots 435, 436-437 et al 13th Dist</i>	<i>Deed</i>	<i>Y</i>	<i>54</i>

This Index approved and adopted for use in the Counties of Georgia pursuant to the Act approved August 8, 1916, providing for uniform records throughout the State.

# Filing Docket and General Index to Realty Deeds and Mortgages—GRANTORS

*Clifford Walker*, Attorney General.

Refer to SUB-INDEX in front portion of Book for Alphabetical Arrangement and Page Reference to Names in this Index.

Cott's Patented Index Systems, Owned and manufactured by Walker, Evans & Cogswell Co., Charleston, S. C.

(39)

is also published, with being the patents of C. H. COTT, Walker, Evans & Cogswell Co., of Charleston, S. C., are owners of these patents, and furnish these sheets and binders in North Carolina, South Carolina, Georgia, Florida and Alabama.

GRANTORS FAMILY NAMES	GIVEN NAMES A B C D E F G H	GIVEN NAMES I J K L M N O	GIVEN NAMES P Q R S T U V W X Y Z	GRANTEES	DATE OF FILING				DATE OF INST'MT			DATE OF RECORD			LOCATION OF PROPERTY OR OTHER DESCRIPTION	Kind of Inst'mt	Book	Page	
					Month	Day	Year	Hour	Month	Day	Year	Month	Day	Year					
Board of Education				Mrs. Mary B. Culbreth	9	5	22	am	9	4	22	9	22	22	1/4 a. Lat 294	13th Dist	Deed	7	227

This Index approved and adopted for use in the Counties of Georgia pursuant to the Act approved August 8, 1916, providing for uniform records throughout the State.

# Filing Docket and General Index to Realty Deeds and Mortgages—GRANTORS

(30) *Clifford Walker*, Attorney General.

Refer to SUB-INDEX in front portion of Book for Alphabetical Arrangement and Page Reference to Names in this Index.

Cott's Patented Index Systems. Owned and manufactured by Walker, Evans & Cogswell Co., Charleston, S. C.

GRANTORS FAMILY NAMES	GIVEN NAMES A B C D E F G H	GIVEN NAMES I J K L M N O	GIVEN NAMES P Q R S T U V W X Y Z	GRANTEES	DATE OF FILING				DATE OF INST'MT			DATE OF RECORD			LOCATION OF PROPERTY OR OTHER DESCRIPTION	Kind of Inst'mt	Book	Page
					Month	Day	Year	Hour	Min	Month	Day	Year	Month	Day				
Best	A. J.			Josh. L. West	7	27	23	3P	6	4	23	8	3	23	Lat 343 13th Dist	Deed	V	384

This Index approved and adopted for use in the Counties of Georgia, pursuant to the Act approved August 8, 1916, providing for uniform records throughout the State.

# Filing Docket and General Index to Realty Deeds and Mortgages—GRANTORS

*Clifford Walker*, Attorney General.

Refer to SUB-INDEX in front portion of Book for Alphabetical Arrangement and Page Reference to Names in this Index.

Cott's Patented Index Systems. Owned and manufactured by Walker, Evans & Cogswell Co., Charleston, S. C.

(31)

B. B.—This system of indexing is patented, and maps covers both the Sub-Index and sheets comprising the General Index. The Loans part of this index is also patented, both being the property of Cott's Patented Index Systems. Wherever a copy of this index is used, the name of the inventor, B. B. Walker, should appear in the title of the index.

GRANTORS FAMILY NAMES	GIVEN NAMES ABCDEFGHIJ	GIVEN NAMES IJKLMNO	GIVEN NAMES PQRSTUVWXYZ	GRANTEES	DATE OF FILING				DATE OF INST'MT			DATE OF RECORD			LOCATION OF PROPERTY OR OTHER DESCRIPTION	Kind of Inst'mt	Book	Page
					Month	Day	Year	Hour	Month	Day	Year	Month	Day	Year				
<i>Bush &amp; Shiner</i>			<i>R. M. &amp; W. J.</i>	<i>Case-Faulkner &amp; Co.</i>	<i>4</i>	<i>3</i>	<i>24</i>	<i>1224</i>	-	-	-	<i>4</i>	<i>10</i>	<i>24</i>	<i>440 a. Lot 180-200 a. 133-34-16 ball and lead</i>	<i>Lead</i>	<i>7</i>	<i>528</i>

This Index approved and adopted for use in the Counties of Georgia pursuant to the Act approved August 8, 1916, providing for uniform records throughout the State.

# Filing Docket and General Index to Realty Deeds and Mortgages—GRANTORS

(32) Clifford Walker, Attorney General.

Refer to SUB-INDEX in front portion of Book for Alphabetical Arrangement and Page Reference to Names in this Index.

Cott's Patented Index Systems. Owned and manufactured by Walker, Evans & Cogswell Co., Charleston, S. C.

GRANTORS FAMILY NAMES	GIVEN NAMES A B C D E F G H	GIVEN NAMES I J K L M N O	GIVEN NAMES P Q R S T U V W X Y Z	GRANTEES	DATE OF FILING				DATE OF INST'MT			DATE OF RECORD			LOCATION OF PROPERTY OR OTHER DESCRIPTION	Kind of Inst'mt	Book	Page
					Month	Day	Year	Hour	Month	Day	Year	Month	Day	Year				
Benton & Sullivan				Continental N. S. Co.	11	30	26	30	10	27	26	12	16	26		M	21	360
Benton Sullivan & Davis				J. J. Elliott	10	15	28	28	7	2	28	10	19	28	L 303-et al 13 Inst	L	4	136
Benton Sullivan & Davis				Baldwin-Lewis Race Co.	5	7	29	48	4	17	29	5	19	29	4.364 a. Real estate Commercial Bank	Mtg	X	374

This Index approved and adopted for use in the Counties of Georgia pursuant to the Act approved August 8, 1916, providing for uniform records throughout the State.

# Filing Docket and General Index to Realty Deeds and Mortgages—GRANTORS

*Clifford Walker*, Attorney General.

Refer to SUB-INDEX in front portion of Book for Alphabetical Arrangement and Page Reference to Names in this Index.

Cott's Patented Index Systems, Owned and manufactured by Walker, Evans & Cogswell Co., Charleston, S. C.

(33)

GRANTORS FAMILY NAMES	GIVEN NAMES A B C D E F G H	GIVEN NAMES I J K L M N O	GIVEN NAMES P Q R S T U V W X Y Z	GRANTEES	DATE OF FILING				DATE OF INST'MT			DATE OF RECORD			LOCATION OF PROPERTY OR OTHER DESCRIPTION	No. of Inst'mt	Book	Page
					Month	Day	Year	Hour	Month	Day	Year	Month	Day	Year				
<i>Brawley</i>	<i>Georgia</i>			<i>Carlett + Witherington</i>	<i>3</i>	<i>10</i>	<i>26</i>	<i>30</i>	<i>7</i>	<i>10</i>	<i>26</i>	<i>3</i>	<i>25</i>	<i>26</i>	<i>Lot 303- 13 D</i>	<i>9</i>	<i>21</i>	<i>257</i>

N. B.—This system of indexing is patented, and same covers both the Sub-Index and sheets comprising the General Index of Deeds and Mortgages of Georgia, Florida and Alabama. It is also covered by Letters Patent Nos. 1,000,000 and 1,000,001 granted to the inventor, Clifford Walker, in North Carolina, South Carolina, Georgia, Florida and Alabama.

This Index approved and adopted for use in the Counties of Georgia pursuant to the Act approved August 8, 1916, providing for uniform records throughout the State.

# Filing Docket and General Index to Realty Deeds and Mortgages—GRANTORS

(34) Clifford Walker, Attorney General.

Refer to SUB-INDEX in front portion of Book for Alphabetical Arrangement and Page Reference to Names in this Index.

Cott's Patented Index Systems. Owned and manufactured by Walker, Evans & Cogswell Co., Charleston, S. C.

GRANTORS FAMILY NAMES	GIVEN NAMES A B C D E F G H	GIVEN NAMES I J K L M N O	GIVEN NAMES P Q R S T U V W X Y Z	GRANTEES	DATE OF FILING				DATE OF INST'MT			DATE OF RECORD			LOCATION OF PROPERTY OR OTHER DESCRIPTION	Kind of Inst'mt	Book	Page
					Month	Day	Year	Hour	Min	Month	Day	Year	Month	Day				
Baldwin Lewis Pace Co.				Lewis Mfg. Co.	11	23	26	30	3	16	25	11	24	26	332 a Onden A	D	21	340
" " " "				Benton Sullivan & Davis	7	14	31	30	7	9	31	3	3	31		"	7	594
Baldwin Lewis Pace " atty in fact 7. 12 Davis & Co.				W. H. Lewis & W. J. Davis Jr.	7	14	31	40	7	4	31	3	10	31	Lands in 16. Dist	"	"	596



This Index approved and adopted for use in the Counties of Georgia pursuant to the Act approved August 8, 1916, providing for uniform records throughout the State.

# Filing Docket and General Index to Realty Deeds and Mortgages—GRANTORS

*Clifford Walker*, Attorney General.

Refer to SUB-INDEX in front portion of Book for Alphabetical Arrangement and Page Reference to Names in this Index.

Cott's Patented Index Systems. Owned and manufactured by Walker, Evans & Cogswell Co., Charleston, S. C.

(25)

It is also provided, both being the patents of C. M. COFFIN, Walker, Evans & Cogswell Co., of Charleston, S. C., are owners of these patents. These patents and systems in North Carolina, South Carolina, Georgia, Florida and Alabama.

GRANTORS FAMILY NAMES	GIVEN NAMES A B C D E F G H	GIVEN NAMES I J K L M N O	GIVEN NAMES P Q R S T U V W X Y Z	GRANTEES	DATE OF FILING				DATE OF INST'MT			DATE OF RECORD			LOCATION OF PROPERTY OR OTHER DESCRIPTION	Ind. of Inst'mt	Book	Page
					Month	Day	Year	Hour	Month	Day	Year	Month	Day	Year				
Burton			Theo. E. J. G. Lewis		1	14	27	38	12	31	26	1	25	77	L 143-144	12 D	D 21	404

This Index approved and adopted for use in the Counties of Georgia pursuant to the Act approved August 8, 1916, providing for uniform records throughout the State.

# Filing Docket and General Index to Realty Deeds and Mortgages—GRANTORS

(36) *Clifford Decker*, Attorney General.

Refer to SUB-INDEX in front portion of Book for Alphabetical Arrangement and Page Reference to Names in this Index.

Cott's Patented Index Systems. Owned and manufactured by Walker, Evans & Cogswell Co., Charleston, S. C.

GRANTORS FAMILY NAMES	GIVEN NAMES A B C D E F G H	GIVEN NAMES I J K L M N O	GIVEN NAMES P Q R S T U V W X Y Z	GRANTEES	DATE OF FILING				DATE OF INST'MT			DATE OF RECORD			LOCATION OF PROPERTY OR OTHER DESCRIPTION	Kind of Inst'mt	Book	Page			
					Month	Day	Year	Hour	Min	Month	Day	Year	Month	Day					Year		
Baldwin	Att.			L.R. Robinson	8	17	27	30		4	11	27	8	26	27	L 139	12	D	8	20	526



This Index approved and adopted for use in the Counties of Georgia pursuant to the Act approved August 8, 1916, providing for uniform records throughout the State.

# Filing Docket and General Index to Realty Deeds and Mortgages—GRANTORS

(35) *Clifford Walker* Attorney General.

Refer to SUB-INDEX in front portion of Book for Alphabetical Arrangement and Page Reference to Names in this Index.

Cott's Patented Index System. Owned and manufactured by Walker, Evans & Cogswell Co., Charleston, S. C.

GRANTORS FAMILY NAMES	GIVEN NAMES A B C D E F G H	GIVEN NAMES I J K L M N O	GIVEN NAMES P Q R S T U V W X Y Z	GRANTEES	DATE OF FILING				DATE OF INST'MT			DATE OF RECORD			LOCATION OF PROPERTY OR OTHER DESCRIPTION	Kind of Inst'mt	Book	Page		
					Month	Day	Year	Hour	Min	Month	Day	Year	Month	Day					Year	
<i>Baker + Co.</i>				<i>Lm Baker</i>	<i>1</i>	<i>7</i>	<i>28</i>	<i>12</i>	<i>30</i>	<i>8</i>	<i>31</i>	<i>18</i>	<i>1</i>	<i>7</i>	<i>28</i>	<i>245a &amp; 435</i>	<i>11 D</i>	<i>D</i>	<i>X</i>	<i>37</i>



This Index approved and adopted for use in the Counties of Georgia pursuant to the Act approved August 8, 1916, providing for uniform records throughout the State.

# Filing Docket and General Index to Realty Deeds and Mortgages—GRANTORS

(110) *Clifford Decker* Attorney General.

Refer to SUB-INDEX in front portion of Book for Alphabetical Arrangement and Page Reference to Names in this Index.

Cott's Patented Index Systems. Owned and manufactured by Walker, Evans & Cogswell Co., Charleston, S. C.

GRANTORS FAMILY NAMES	GIVEN NAMES A B C D E F G H	GIVEN NAMES I J K L M N O	GIVEN NAMES P Q R S T U V W X Y Z	GRANTEES	DATE OF FILING				DATE OF INST'MT			DATE OF RECORD			LOCATION OF PROPERTY OR OTHER DESCRIPTION	Kind of Inst'mt	Book	Page		
					Month	Day	Year	Hour	Min	Month	Day	Year	Month	Day					Year	
<i>Bennett Lumm &amp; McRae</i>				<i>H. Longdale</i>	<i>6</i>	<i>4</i>	<i>28</i>	<i>40</i>	<i>6</i>	<i>2</i>	<i>28</i>	<i>6</i>	<i>16</i>	<i>28</i>	<i>600a R 68-69-70</i>	<i>13</i>	<i>D</i>	<i>L</i>	<i>4</i>	<i>109</i>

This Index approved and adopted for use in the Counties of Georgia pursuant to the Act approved August 8, 1916, providing for uniform records throughout the State.

*Clifford Walker*, Attorney General.

# Filing Docket and General Index to Realty Deeds and Mortgages—GRANTORS

Refer to SUB-INDEX in front portion of Book for Alphabetical Arrangement and Page Reference to Names in this Index.

Cott's Patented Index System. Owned and manufactured by Walker, Evans & Cogswell Co., Charleston, S. C.

(141)

It also patented, with filing the patents of C. H. COTT, Walker, Evans & Cogswell Co., of Charleston, S. C., are owners of these patents, Charles Evans and others in North Carolina, South Carolina, Georgia, Florida and Alabama.

GRANTORS FAMILY NAMES	GIVEN NAMES A B C D E F G H	GIVEN NAMES I J K L M N O	GIVEN NAMES P Q R S T U V W X Y Z	GRANTEES	DATE OF FILING				DATE OF INST'MT			DATE OF RECORD			LOCATION OF PROPERTY OR OTHER DESCRIPTION	Mod. of Inst'mt	Book	Page
					Month	Day	Year	Hour	Month	Day	Year	Month	Day	Year				
Bahr		J. L.		Wm. Lenkford	8	11	29	38	7	29	29	8	30	29	100 & 306 et al 11. Dist	D	4	114

This Index approved and adopted for use in the Counties of Georgia pursuant to the Act approved August 8, 1916, providing for uniform records throughout the State.

# Filing Docket and General Index to Realty Deeds and Mortgages—GRANTORS

(42) Clifford Walker, Attorney General.

Refer to SUB-INDEX in front portion of Book for Alphabetical Arrangement and Page Reference to Names in this Index.

Cott's Patented Index Systems. Owned and manufactured by Walker, Evans & Cogswell Co., Charleston, S. C.

GRANTORS FAMILY NAMES	GIVEN NAMES A B C D E F G H	GIVEN NAMES I J K L M N O	GIVEN NAMES P Q R S T U V W X Y Z	GRANTEES	DATE OF FILING				DATE OF INST'MT			DATE OF RECORD			LOCATION OF PROPERTY OR OTHER DESCRIPTION	Kind of Inst'mt	Book	Page
					Month	Day	Year	Hour	Month	Day	Year	Month	Day	Year				
Brooks		John		E W Prescott	8	29	30	38	11	8	20	9	19	20	21/4 R 50	16, Dist	D 4	540
"		"		" "	"	"	"	"	12	3	20	"	"	"	" "	" "	"	540



This Index approved and adopted for use in the Counties of Georgia pursuant to the Act approved August 8, 1916, providing for uniform records throughout the State.

# Filing Docket and General Index to Realty Deeds and Mortgages—GRANTORS

*Clifford Walker* Attorney General.

Refer to SUB-INDEX in front portion of Book for Alphabetical Arrangement and Page Reference to Names in this Index.

Cott's Patented Index Systems, Owned and manufactured by Walker, Evans & Cogswell Co., Charleston, S. C.

(43)

is also presented, both being the property of C. M. COYNE, Walker, Evans & Cogswell Co., of Charleston, S. C., the owners of these patents. S. C. the owners of these patents.

GRANTORS FAMILY NAMES	GIVEN NAMES A B C D E F G H	GIVEN NAMES I J K L M N O	GIVEN NAMES P Q R S T U V W X Y Z	GRANTEES	DATE OF FILING				DATE OF INST'MT			DATE OF RECORD			LOCATION OF PROPERTY OR OTHER DESCRIPTION	Kind of Inst'mt	Book	Page
					Month	Day	Year	Hour	Month	Day	Year	Month	Day	Year				
Bray + Co		J. N.		Super. Pine Products Co.	4	12	28	48	4	6	28	4	25	28	Lots 501-et al 13. Dist	L	7	83
"	"	"		"	"	"	"	"	"	"	"	"	"	"	L 779	"	"	85
"	"	"		W. R. Corbett	2	23	33	PM	2	17	33	2	28	33	Parts of Lots 342 + 43 11 $\pi$ Dist-	R	4	184

This Index approved and adopted for use in the Counties of Georgia pursuant to the Act approved August 8, 1916, providing for uniform records throughout the State.

# Filing Docket and General Index to Realty Deeds and Mortgages—GRANTORS

(44) *Clifford Decker*, Attorney General.

Refer to SUB-INDEX in front portion of Book for Alphabetical Arrangement and Page Reference to Names in this Index.

Cott's Patented Index Systems. Owned and manufactured by Walker, Evans & Cogswell Co., Charleston, S. C.

GRANTORS FAMILY NAMES	GIVEN NAMES A B C D E F G H	GIVEN NAMES I J K L M N O	GIVEN NAMES P Q R S T U V W X Y Z	GRANTEES	DATE OF FILING				DATE OF INST'MT			DATE OF RECORD			LOCATION OF PROPERTY OR OTHER DESCRIPTION	Kind of Inst'mt	Book	Page
					Month	Day	Year	Hour	Month	Day	Year	Month	Day	Year				
<i>Bennett &amp; Langdale Co.</i>				<i>Lumpkin Reimbursement Inc.</i>	<i>4</i>	<i>15</i>	<i>31</i>	<i>38</i>	<i>4</i>	<i>28</i>	<i>31</i>	<i>5</i>	<i>11</i>	<i>31</i>	<i>L. 79- et al</i>	<i>12 Dist</i>	<i>M 77</i>	<i>13</i>

This Index approved and adopted for use in the Counties of Georgia pursuant to the Act approved August 8, 1916, providing for uniform records throughout the State.

# Filing Docket and General Index to Realty Deeds and Mortgages—GRANTORS

*Clifford Beckwith* Attorney General.

Refer to SUB-INDEX in front portion of Book for Alphabetical Arrangement and Page Reference to Names in this Index.

Ott's Patented Index Systems. Owned and manufactured by Walker, Evans & Cogswell Co., Charleston, S. C.

(115)

GRANTORS FAMILY NAMES	GIVEN NAMES A B C D E F G H	GIVEN NAMES I J K L M N O	GIVEN NAMES P Q R S T U V W X Y Z	GRANTEES	DATE OF FILING				DATE OF INST'MT			DATE OF RECORD			LOCATION OF PROPERTY OR OTHER DESCRIPTION	Ind. of Inst'mt	Book	Page	
					Month	Day	Year	Hour	Month	Day	Year	Month	Day	Year					
Beaumont	Geo. S.			Continental Casualty Co.	8	4	31	30	4	29	31	8	15	31	P. L. 88-89	16, Dist	D	37	30

is also patented, both being the patents of C. M. OTT, Walker, Evans & Cogswell Co., of Charleston, S. C. are owners of these patents. and furnished these records and indices in North Carolina, South Carolina, Georgia, Florida and Alabama.

This Index approved and adopted for use in the Counties of Georgia pursuant to the Act approved August 8, 1916, providing for uniform records throughout the State.

# Filing Docket and General Index to Realty Deeds and Mortgages—GRANTORS

(46) *Clifford Decker* Attorney General.

Refer to SUB-INDEX in front portion of Book for Alphabetical Arrangement and Page Reference to Names in this Index.

Cott's Patented Index Systems. Owned and manufactured by Walker, Evans & Cogswell Co., Charleston, S. C.

GRANTORS FAMILY NAMES	GIVEN NAMES A B C D E F G H	GIVEN NAMES I J K L M N O	GIVEN NAMES P Q R S T U V W X Y Z	GRANTEES	DATE OF FILING				DATE OF INST'MT			DATE OF RECORD			LOCATION OF PROPERTY OR OTHER DESCRIPTION	Kind of Inst'mt	Book	Page	
					Month	Day	Year	Hour	Min	Month	Day	Year	Month	Day					Year
<i>Burrows</i>	<i>A. D. Reiner</i>			<i>L M Henderson</i>	<i>4</i>	<i>25</i>	<i>32</i>	<i>38</i>		<i>8</i>	<i>6</i>	<i>31</i>	<i>3</i>	<i>4</i>	<i>32</i>	<i>L. I. B. &amp; Stateville</i>	<i>D</i>	<i>27</i>	<i>85</i>

# Filing Docket and General Index to Realty Deeds and Mortgages—GRANTORS

Refer to SUB-INDEX in front portion of Book for Alphabetical Arrangement and Page Reference to Names in this Index

(17)

55516 MARSHALL & BOWEN CO. NASHVILLE Form 288

GRANTORS FAMILY NAMES	GIVEN NAMES ABCDEFGH	GIVEN NAMES IJKLMNO	GIVEN NAMES PQRSTUVWXYZ	GRANTEES	DATE OF FILING				DATE OF INSTRUMENT			DATE OF RECORD			LOCATION OF PROPERTY OR OTHER DESCRIPTION	Kind of Instm't	Book	Page	
					Month	Day	Year	Hr. M.	Month	Day	Year	Month	Day	Year					
Bleunt N. S. Co.				D. McJarden	5	3	32	30	9	-	31	5	14	32	L 67-	12 <sup>th</sup> Dist	D	27	111

(118)

# Filing Docket and General Index to Realty Deeds and Mortgages—GRANTORS

Refer to SUB-INDEX in front portion of Book for Alphabetical Arrangement and Page Reference to Names in this Index

5515 MARSHALL & BRUCE CO., NASHVILLE, Form 288

GRANTORS FAMILY NAMES	GIVEN NAMES ABCDEFGH	GIVEN NAMES IJKLMNO	GIVEN NAMES PQRSTUVWXYZ	GRANTEES	DATE OF FILING				DATE OF INSTRUMENT			DATE OF RECORD			LOCATION OF PROPERTY OR OTHER DESCRIPTION	Kind of Instm't	Book	Page
					Month	Day	Year	Gr. M.	Month	Day	Year	Month	Day	Year				
Behanan			Tallie	A. W. Taughton	12	30	1933	W.P.	12	30	1933	12	30	1933	105 a - Lot 7m 4, 16th Dist-	D	9	257

# Filing Docket and General Index to Realty Deeds and Mortgages—GRANTORS

Refer to SUB-INDEX in front portion of Book for Alphabetical Arrangement and Page Reference to Names in this Index

(49)

5516 MARSHALL & BRUCE CO., NASHVILLE, FORM 288

GRANTORS FAMILY NAMES	GIVEN NAMES ABCDEFGH	GIVEN NAMES IJKLMNO	GIVEN NAMES PQRSTUVWXYZ	GRANTEES	DATE OF FILING				DATE OF INSTRUMENT			DATE OF RECORD			LOCATION OF PROPERTY OR OTHER DESCRIPTION	Kind of Instm't	Book	Page
					Month	Day	Year	Hr. M.	Month	Day	Year	Month	Day	Year				
Bradford		Lov. N.		A. S. Johnson	2	15	1934	10 A.	9	13	1887	2	15	1934	50-62 Lot 175, 1670 Dist-	D	4	301

(50)

# Filing Docket and General Index to Realty Deeds and Mortgages—GRANTORS

Refer to SUB-INDEX in front portion of Book for Alphabetical Arrangement and Page Reference to Names in this Index

65515 MARSHALL COUNTY, MISSISSIPPI Form 288

GRANTORS FAMILY NAMES	GIVEN NAMES ABCDEFGH	GIVEN NAMES IJKLMNO	GIVEN NAMES PQRSTUVWXYZ	GRANTEES	DATE OF FILING				DATE OF INSTRUMENT			DATE OF RECORD			LOCATION OF PROPERTY OR OTHER DESCRIPTION	Kind of Instrmt	Book	Page
					Month	Day	Year	Hr. M.	Month	Day	Year	Month	Day	Year				
Belote		J. A.		First Nat BK, Valdosta	5	22	34	PM	4	9	34	5	22	34	15 A. L. 176, Town Map 11 to 21, 49			355-56



Pages 1 to 100		Pages 101 to 200		Pages 201 to 300		Pages 301 to 400	
1	2	101	102	201	202	301	302
3	4	3	4	3	4	3	4
5	6	5	6	5	6	5	6
7	8	7	8	7	8	7	8
9	10	9	10	9	10	9	10
11	12	11	12	11	12	11	12
13	14	13	14	13	14	13	14
15	16	15	16	15	16	15	16
17	18	17	18	17	18	17	18
19	20	119	120	219	220	319	320
21	22	21	22	21	22	21	22
23	24	23	24	23	24	23	24
25	26	25	26	25	26	25	26
27	28	27	28	27	28	27	28
29	30	29	30	29	30	29	30
31	32	31	32	31	32	31	32
33	34	33	34	33	34	33	34
35	36	35	36	35	36	35	36
37	38	37	38	37	38	37	38
39	40	139	140	239	240	339	340
41	42	41	42	41	42	41	42
43	44	43	44	43	44	43	44
45	46	45	46	45	46	45	46
47	48	47	48	47	48	47	48
49	50	49	50	49	50	49	50
51	52	51	52	51	52	51	52
53	54	53	54	53	54	53	54
55	56	55	56	55	56	55	56
57	58	57	58	57	58	57	58
59	60	159	160	259	260	359	360
61	62	61	62	61	62	61	62
63	64	63	64	63	64	63	64
65	66	65	66	65	66	65	66
67	68	67	68	67	68	67	68
69	70	69	70	69	70	69	70
71	72	71	72	71	72	71	72
73	74	73	74	73	74	73	74
75	76	75	76	75	76	75	76
77	78	77	78	77	78	77	78
79	80	179	180	279	280	379	380
81	82	81	82	81	82	81	82
83	84	83	84	83	84	83	84
85	86	85	86	85	86	85	86
87	88	87	88	87	88	87	88
89	90	89	90	89	90	89	90
91	92	91	92	91	92	91	92
93	94	93	94	93	94	93	94
95	96	95	96	95	96	95	96
97	98	97	98	97	98	97	98
99	100	199	200	299	300	399	400

# THIS SUB-INDEX

IS AN INDEX OF ALL SURNAMES THAT ARE TO  
BE FOUND ON THIS GENERAL INDEX  
WHOSE NAMES BEGIN WITH THE  
LETTERS PRINTED ON THE  
MARGIN TO THE RIGHT

The figure opposite the name in Sub-Index refers to the page of *this General Index*, on which page will be found a reference to the recorded instruments in which this name appears as.....

In this Index Family Names and Names sounding the same, though spelled differently, are grouped together in one place on the General Index. It is properly called an "Idem Sonans System."

The *SUB-INDEX* is so arranged as to be a quick and easy reference to the names on the General Index, which are placed on the Sub-Index in alphabetical order with reference to the first two or three letters of the Family Name.

For further convenience in searching, given names are distributed in three columns on the General Index, those beginning A, B, C, D, E, F, G, H being in the first column; those beginning I, J, K, L, M, N, O, in the second column, and those beginning P, Q, R, S, T, U, V, W, X, Y, Z in the third column. Having found the family name page make your search in proper column for given name, if known. Additional Given Name columns can be added when desired.

The General Index can be ruled in any manner required, and is adapted for the indexing of all kinds of records, and for any number of names from 10,000 up to 1,000,000 or more.

THE COTT FAMILY NAME INDEXING SYSTEMS

PATENTED 1905 BY C. M. COTT

WALKER, EVANS & COGSWELL COMPANY

INDEX BOOKS AND INDEX SYSTEMS INSTALLED  
FOR STATE, COUNTY AND MUNICIPAL RECORDS

Loose Leaf Indexes and Loose Leaf Records  
CHARLESTON, SOUTH CAROLINA

Caa to Cal	Page	Cam Can Cap	Page	Car	Page	Cas to Caz	Page
22	21	Camp	16	Carroll	3	Cashmere	30
		Cannon	78	Carswell	44		

0-6

0-7

New SUB-INDEX Sheets may be ordered at any time. When ordering, give number of sheet as shown on this margin. Price per Sheet, 10c. With Lettered Extension Tabs, reinforced, 15c each. Walker, Evans & Cogswell Co., Charleston, S. C.

Ce Ci	Page	Cha Che Chi	Page	Chi Cho Chr Chu-y	Page	Ci	Page
<i>Chancellor</i>	4	<i>Chick</i>	5	<i>Christian</i>	14	<i>Clayton</i>	17
<i>Carlton</i>	4	<i>Chancellor</i>	4	<i>Christmas</i>	32	<i>Clayton</i>	47

C

9999



0-8

New SUB-INDEX Sheets may be ordered at any time. When ordering, give number of sheet as shown on this margin. Price per Sheet, 10c. With Lettered Extension Tabs, reinforced, 15c each. Walker, Evans & Cogswell Co., Charleston, S. C.

Cra Cre Cri	Page	Cro Cru Cry	Page	Cu Cy	Page	Page
Creef	13			Cullipiper	1	
Cawthern	18			Cullipiper	2	
Craufard	25					
Crawley	28					
Crawley	36					
Crews	39					
Crawford	2					
Crawford	16					

8808

	Page
Carbide & Wetherington	11
Chandler Land Corporation	8
Citizens Bank	1
<del>Chandler &amp; Knight Lumber Co.</del>	<del>11</del>
Chandler Knight Lumber Co.	10
Commercial Bank of Jasper	17
Clark Lumber Co. Co.	16
Campbell & Eppert Co.	31
Leulke & Rose (Merits)	37
<del>Carters Bros.</del>	<del>44</del>
Chandler Land Corp. & American Lumber Co.	8
Citizens & Southern Natl Bank	31
Loggins Realty & Trust Co.	11
Carters Bros	44
Continental Casualty Co.	48
Parson Naval Stores Co.	2 <sup>a</sup>
<del>Hamilton Turpentine Company.</del>	<del>44</del>

This Index approved and adopted for use in the Counties of Georgia pursuant to the Act approved August 8, 1916, providing for uniform records throughout the State.

# Filing Docket and General Index to Realty Deeds and Mortgages—GRANTORS

*Clifford Walker*, Attorney General.

Refer to SUB-INDEX in front portion of Book for Alphabetical Arrangement and Page Reference to Names in this Index.

Cott's Patented Index System. Owned and manufactured by Walker, Evans & Cogswell Co., Charleston, S. C.

3 B

N. B.—This system of indexing is patented, and since covers both the sub-index and sheets comprising the general index. The Loose Leaf Binder is also patented, both being the patents of C. M. COYNE, Walker, Evans & Cogswell Co., of Charleston, S. C., are owners of these patents. These sheets and binders in North Carolina, South Carolina, Georgia, Florida and Alabama.

GRANTORS FAMILY NAMES	GIVEN NAMES A B C D E F G H	GIVEN NAMES I J K L M N O	GIVEN NAMES P Q R S T U V W X Y Z	GRANTEES	DATE OF FILING				DATE OF INST'MT			DATE OF RECORD			LOCATION OF PROPERTY OR OTHER DESCRIPTION	Kind of Inst'mt	Book	Page
					Month	Day	Year	Hour	Month	Day	Year	Month	Day	Year				
Carte	Calvin			J. S. Carte	9	20	20	4 <sup>PM</sup>	6	1	20	9	23	20	75 a Lat no. 131, 16th Dist	Deed	44	527
"		J. S.		Calvin Carte	9	20	20	"	6	7	"	"	"	"	"	"	"	528
"		Mellie		Hurin Jones	Nov.	2	20	12 <sup>PM</sup>	Oct	5	20	Nov.	6	20	400 acres Lat 393 11th Dist	Deed	"	548
"	B. S.			W. L. Carte	2	28	21	10 <sup>AM</sup>	2	16	21	2	28	21	240 acres Lat 38-16th Dist	Deed	Y	7
"		m.c. (ms)		Bank of Valdosta	3	7	21	4 <sup>PM</sup>	3	4	21	3	10	21	6 1/2 fractional Lat 300 11th Dist	mtg Deed	Y	10-11
"		m. J. jr.		H. J. Carte	3	10	21	5 <sup>PM</sup>	3	10	21	3	18	21	200 acres Lat 347- 11th Dist	Deed	Y	15
"		J. b.		H. C. + A. J. Hart	5	19	21	10 <sup>AM</sup>	5	18	21	5	26	21	50 acres Lat 299. 11th Dist.	Lease	V.	30
"	B. S.			A. J. Strickland	6	14	21	12 <sup>PM</sup>	6	11	21	6	20	21	250 acres Lat 55+50 acres Lat. 54, 16, 12 Dist	mtg Deed	"	47-48
"		J. b.		A. la Stephens	6	28	21	2 <sup>PM</sup>	6	28	21	6	29	21	50 acres Lat 299- 11th Dist	Lease	V.	
"		Or Lee		W. M. Carte	1	30	22	12 <sup>PM</sup>	1	20	22	2	3	22	550 acres Lat 245-244+9-11th+16th Dist.	Deed	V.	127
"			W. M.	Bank of Valdosta	"	"	"	"	"	"	"	"	"	"	"	"	"	128-29
"		m. J. jr.		A. J. Strickland	2	17	22	2 <sup>PM</sup>	2	16	22	2	23	22	1 1/2 Lat 38. 10 acres Lat 9. 16 Dist	mtg	"	136
"	Dailey C			L. A. Wisenbaker	5	1	22	4 <sup>PM</sup>	4	28	22	5	5	22	150 a Lat 301, 250 a Lat 298 11th Dist	"	"	172-73
"		m. J. jr.		A. J. Strickland	6	15	22	12 <sup>PM</sup>	6	14	22	6	20	22	lots 436 437. 100 a Lat 435 " "	"	"	177-78
"		"		J. A. Sherrod	6	19	22	4 <sup>PM</sup>	6	14	22	6	22	22	lots " " " " " "	Lease	"	
"		Jane		Citizens Bank of Valdosta	7	17	22	10 <sup>AM</sup>	6	16	22	7	17	22	100 a Lat 300, 50 a Lat 299 " "	"	"	
"		J. S.		Mrs. Elizabeth Hall	7	24	22	12 <sup>PM</sup>	7	14	22	4	1	22	lots 440-541-542-543 a Lat 570 15th Dist	Deed	"	
"		"		M + Belle Allen	8	17	22	12 <sup>PM</sup>	8	14	22	8	17	22	300 a. 544-1000. 441-442	"	"	

This Index approved and adopted for use in the Counties of Georgia pursuant to the Act approved August 8, 1916, providing for uniform records throughout the State.

# Filing Docket and General Index to Realty Deeds and Mortgages—GRANTORS

*Clifford Baker, Attorney General.*

Refer to SUB-INDEX in front portion of Book for Alphabetical Arrangement and Page Reference to Names in this Index.

Ott's Patented Index Systems. Owned and manufactured by Walker, Evans & Cogswell Co., Charleston, S. C.

GRANTORS FAMILY NAMES	GIVEN NAMES ABCDEFGHIJ	GIVEN NAMES IJKLMNO	GIVEN NAMES PQRSTUVWXYZ	GRANTEES	DATE OF FILING				DATE OF INST'MT			DATE OF RECORD			LOCATION OF PROPERTY OR OTHER DESCRIPTION	Kind of Inst'mt	Book	Page
					Month	Day	Year	Hour	Month	Day	Year	Month	Day	Year				
<del>Leath</del>		M. J. Sr.		Arnon Sando	1	5	23	4am	8	14	84	7	12	'23	25a Lat 301-35a, Lots 48-11th Dist	Deed	V	309
"			S. M.	L. S. Davis & Co	3	10	23	4Pm	3	16	23	3	16	'23	Lat 340 part Lat 475 11th Dist	Deed	"	333
"		J. P.		Leater Bros	3	12	23	9am	9	7	22	3	20	22	255a Lat 351 " "	Deed	"	336
"		J. H.		J. E. Meeks & Co.	3	10	23	10am	3	9	23	3	22	23	55a Lat 56-16 Dist.	Mtg	"	337-38
"	D. Q.			Mrs. J. J. Bleunt	4	27	23	4Pm	4	10	23	5	4	23	45a Lat 301-11th Dist	Lease	"	351-52
"		J. S.		Mrs. J. J. Bleunt	4	27	23	4Pm	"	"	"	"	"	"	" " " " " "	"	"	353-52
"		Martins Sr.		J. S. Leater	6	5	23	7Pm	3	22	23	6	13	23	125a Lat 301-50a 288 11th Dist	Deed	V	371
"	H. J.			The Citizens Bank of Valdosta	3	11	24	4Pm	3	11	24	3	29	24	Lots 343-349-11th Dist	Mtg Lease	"	307-08
Carter Bros.				Flynn Harris, Dundas Co	2	19	24	2Pm	2	23	24	4	2	24	200a. Lat 447-11 Dist. 120a-351-11 Dist.	Mtg Lease	"	376-378
Carter		Jessie M. Hallie		J. P. D Neal	5	29	24		2	8	24	6	5	24	Part Lat 131-16 Dist.	Lease	11	572
		Helma		" " "	5	29	24	12M	4	12	24	6	5	24	50a. Lat 32-16 Dist.	"	"	573
		M. J.		Jackson Bros. Co	6	14	24	9am	5	29	24	6	21	24	Part Lots 346-347-6-7-8-9-41-42-160	Cont. Lease	"	583-5
"		Orata & Wm.		H. J. Carter	6	16	24	5Pm	6	16	24	6	21	24	100a. Lat 344-11 Dist.	Deed	V	587
"		" " " "		" " "	"	"	"	"	"	"	"	"	"	"	75a. Lat 345-11 Dist.	Lease	"	588
"		"		Jackson Bros. Co.	6	20	24		6	16	24	6	21	24	300a. Lat 345-11 Dist. 100a. Lat 9-16 Dist.	"	"	589-60
"	B. J.	m. J.		" " " "	11	17	24	10am	11	17	24	11	28	24	240 a. Lat 38-200-58-50a. 54-160 Dist	"	"	593-94
"		"		" " " "	11	17	24	10am	11	14	24	11	28	24	400 a. Lat 353-300a. 55-400 a. 57-16 Dist.	"	"	594-95
"		w. c.		Mc Laughlin N. S. Co.	1	5	25	3Pm	12	23	24	12	17	25	85 a. Lat 53-160 a. Lat 50-16 Dist.	"	"	60



This Index approved and adopted for use in the Counties of Georgia pursuant to the Act approved August 8, 1916, providing for uniform records throughout the State.

# Filing Docket and General Index to Realty Deeds and Mortgages—GRANTORS

Clifford Baker, Attorney General.

Refer to SUB-INDEX in front portion of Book for Alphabetical Arrangement and Page Reference to Names in this Index.

Cott's Patented Index System, Owned and manufactured by Walker, Evans & Cogswell Co., Charleston, S. C.

(30)

N. B.—This system of indexing is patented, and same covers both the Sub-index and deeds comprising the General Index. The Loose Leaf Binder is also patented, both being the patents of C. W. COYNE, Walker, Evans & Cogswell Co., of Charleston, S. C., are owners of these patents. New Jersey and Illinois in North Carolina, South Carolina, Georgia, Florida and Alabama.

GRANTORS FAMILY NAMES	GIVEN NAMES A B C D E F G H	GIVEN NAMES I J K L M N O	GIVEN NAMES P Q R S T U V W X Y Z	GRANTEES	DATE OF FILING				DATE OF INST'MT				DATE OF RECORD				LOCATION OF PROPERTY OR OTHER DESCRIPTION	Kind of Inst'mt	Book	Page
					Month	Day	Year	Hour	Month	Day	Year	Month	Day	Year						
Carte	H. J.			Jackson Rec. Ltr. Co.	2	2	25	3 P.	2	11	25	3	6	25	late 343-344 et al 11th Dist	Trust	W	36-37		
Carte			Wiley	Wiley Register	3	4	1926	10 A.	11	14	1849	3	17	1926	Lot 187 16th Dist	Deed	W	230		
Carte		M J		A. J. Strickland	1	27	1928	2 P.	1	19	1928	1	27	1928	late 436-437-338-346-347 in 11 Dist late 7-6-5 of 4-110-53-41-24 in 16 Dist	Deed	X	49-50		
"		J. M.		N. Allen	7	16	'26	3 P.	7	14	26	7	27	26	Lot 495 13 D	D.	W	310		
"	Daly			Bank of Valdosta	9	20	28	3 P.	9	20	28	10	3	28	100 a & 301 11 Dist	M	X	130		
"		M J.		" " "	11	29	28	3 P.	5	31	28	11	29	28	500 a late 41-42-57-16 D	D	"	157		
"	E. E. +	Mrs Mellie		Bank of Jennings	1	28	26	3 P.	1	26	26	2	5	26	710 a & 530-230 a & 6-16 D.	M.	W	203		
"	C C			H. J. Carter	5	6	26	3 P.	4	9	26	6	10	26	Part late 303 et al 11 D	D	"	300		
"			Lucie M.	" " "	"	"	"	"	"	"	"	"	"	"	" " " " " "	"	"	301		
"	H. J.			Daw Carte	3	14	28	10 A.	2	21	28	3	28	28	150 a & 442 + 303 11 D.	"	"	586		
"	"			Sallie Carte	"	14	"	"	3	17	28	3	30	28	late 342 et al 11 Dist	"	"	588		
"	J. W. C.			J. F. Culpepper	12	16	25	10 A.	12	15	25	12	21	25	75 a & 131 16 "	"	"	137		
"		M J.		J. B. Dains & Co	10	4	26	4 P.	5	4	26	10	15	26	30 a-	"	"	327		
"	E. E. + Mrs E. E.			" " "	10	20	26	2 P.	10	16	26	10	27	26	" " "	L	"	333		
"			Wm	" " "	1	14	27	11 A.	1	14	27	1	25	27	D. & 345 11 "	"	"	403		
"		J. W. C. Sr		" " "	2	22	27	4 P.	2	22	27	3	9	27	L 99. 16 "	"	"	"		

This Index approved and adopted for use in the Counties of Georgia pursuant to the Act approved August 8, 1916, providing for uniform records throughout the State.

# Filing Docket and General Index to Realty Deeds and Mortgages—GRANTORS

(3E) Clifford Baker, Attorney General.

Refer to SUB-INDEX in front portion of Book for Alphabetical Arrangement and Page Reference to Names in this Index.

Cott's Patented Index Systems. Owned and manufactured by Walker, Evans & Cogswell Co., Charleston, S. C.

GRANTORS FAMILY NAMES	GIVEN NAMES A B C D E F G H	GIVEN NAMES I J K L M N O	GIVEN NAMES P Q R S T U V W X Y Z	GRANTEES	DATE OF FILING				DATE OF INST'MT			DATE OF RECORD			LOCATION OF PROPERTY OR OTHER DESCRIPTION	Kind of Inst'mt	Book	Page
					Month	Day	Year	Hour	Month	Day	Year	Month	Day	Year				
Carten		M. J.		J. B. Davis & Co.	2	28	27	12 <sup>20</sup>	11	6	27	3	17	27	L 41-42-51, 500 a.	16	D	L 2W 457
"	Jarris			Wm Howell	5	4	27	48	11	18	43	5	9	27	476- 11	D	"	480
"		M. J.		Herbert Davis	10	4	26	48	8	31	26	10	15	26	16 Dist		L	" 328
"	H. J.			Jackson Bros Ltr Co.	2	26	25	38	2	11	25	3	6	25	L 343 et al	11	D	" 36
"	Jas C.			Jennings Ltrp Co.	10	17	25	48	1	2	24	10	14	25	290 L 145	16	"	" 110
"	Genl. Mose			Int'l Agil Corp	4	25	27	92	3	2	27	5	4	27	P. L 300	11	D	M 11 473
"			Wiley	Guilford Register	3	10	26	162	1	13	29	3	12	26	" "	"	"	D " 237
"	H. J.			J. W. White	2	6	28	102	11	30	25	2	15	28	275a L 101	16	"	M " 576
"	Eugene			J. N. Perry & Co	1	19	28	92	1	5	28	1	30	28	100a L 304 et al	11	D	L X 62
"		M 2		" " "	11	20	29	30	11	18	29	12	17	29	6000a Land 11 & 16	"	"	" 4 454
"	Geo C.			John Carten Sr	1	10	28	932	5	6	67	1	10	28	L 8-	"	"	D " 41
"				Geo C "	1	10	28	"	1	14	23	1	"	"	100 L a	"	"	" " 42
"		John B.		Ch & Sav. Natl. Bank	11	27	30	48	11	15	30	12	16	30	300a L 345 et al	16	"	M " 563
"	E. E. Mose		Wm	J. B. Davis & Co	12	29	28	112	12	29	28	1	3	29	390 L 393	"	"	L " 274
"		M J		" " " "	1	17	29	68	1	19	29	2	14	29	L 436 et al	"	"	L " 305
"		J. S.		" " " "	12	31	29	122	12	31	29	1	28	30	G. L. 85-86	16	"	" " 468

This Index approved and adopted for use in the Counties of Georgia pursuant to the Act approved August 2, 1916, providing for uniform records throughout the State.

# Filing Docket and General Index to Realty Deeds and Mortgages—GRANTORS

Clifford Baker, Attorney General.

Refer to SUB-INDEX in front portion of Book for Alphabetical Arrangement and Page Reference to Names in this Index.

Cott's Patented Index System. Owned and manufactured by Walker, Evans & Cogswell Co., Charleston, S. C.

(37)

N. B.—This system of indexing is patented, and same covers both the sub-index and sheets comprising the general index. The Loose Leaf Blank is also patented, both being the patents of C. H. COFFY, Walker, Evans & Cogswell Co., of Charleston, S. C., sole owners of these patents. These patents and Patents in North Carolina, South Carolina, Georgia, Florida, Alabama.

GRANTORS FAMILY NAMES	GIVEN NAMES A B C D E F G H	GIVEN NAMES I J K L M N O	GIVEN NAMES P Q R S T U V W X Y Z	GRANTEES	DATE OF FILING				DATE OF INST'MT			DATE OF RECORD			LOCATION OF PROPERTY OR OTHER DESCRIPTION	Mod. of Inst'mt	Book	Page
					Month	Day	Year	Hour	Month	Day	Year	Month	Day	Year				
Carter			I. C.	J. B. Davis & Co.	3	3	30	30	3	3	30	3	11	30	P L 37 et al 16 D	L	X	497
"	G. C.			John Herndon	1	10	28	92	3	12	24	1	10	28	635a Late 8-39, 16 Dist	D	"	41
"		M. J.		W. H. Herwin	H	11	30	10	1	30	11	19	30	1-a L 41-	"	"	557	
"	H. J.			Herwin & Davis	3	4	29	30	1	31	28	3	6	29	L 343 et al	"	"	336
"	Eugene			"	"	"	"	"	3	8	28	"	"	"	P L 305 et al	"	"	337
"		Nancy & Mrs.		"	"	"	"	"	11	1	28	"	4	"	150 L 340-	"	"	339
"	J. C.			Hinely & Carter	12	3	28	92	11	20	28	12	12	28	140a L 425	16	"	169
"	D. C.			"	"	"	"	"	11	8	28	11	28	29	150a L 301	11	"	448
"		M. C. Mrs.		"	"	"	"	"	11	11	"	"	"	"	100a L 300	"	"	452
"	J. G.			"	"	"	"	"	"	"	"	"	"	"	89a L 301	"	"	453
"	J. S. + wife			J. W. Langdale Co et al	11	17	28	"	11	5	28	12	20	28	L 496-et al	13	"	150
"	M. J. Jr.			A. J. Strickland	1	27	28	"	1	19	28	1	27	28	450a & 346-et al	11+16	"	49
"	A. W.			M. A.	12	17	28	20	12	14	28	1	3	29	100a L 83	16	"	274
"	M. J. Jr.			A. J.	1	28	24	30	1	27	24	2	14	24	450a L 336-et al	"	"	303
"	H. J.			State Highway Board of Ga	3	15	"	92	3	7	24	3	19	24				244
"	M. Alice Mrs.			Maxwell Bros Inc	5	6	31	10	5	6	31	5	27	31	400a & 5, et al	16 Dist	L	27

This Index approved and adopted for use in the Counties of Georgia pursuant to the Act approved August 8, 1916, providing for uniform records throughout the State.

# Filing Docket and General Index to Realty Deeds and Mortgages—GRANTORS

Cott's Patented Index Systems. Owned and manufactured by Walker, Evans & Cogswell Co., Charleston, S. C.

Refer to SUB-INDEX in front portion of Book for Alphabetical Arrangement and Page Reference to Names in this Index.

(3A) Clifford Baker, Attorney General.

GRANTORS FAMILY NAMES	GIVEN NAMES A B C D E F G H	GIVEN NAMES I J K L M N O	GIVEN NAMES P Q R S T U V W X Y Z	GRANTEES	DATE OF FILING				DATE OF INST'MT			DATE OF RECORD			LOCATION OF PROPERTY OR OTHER DESCRIPTION	Mod of Inst'mt	Book	Page
					Month	Day	Year	Hour	Month	Day	Year	Month	Day	Year				
Leaster		J. C. +	L. L.	Jim H. Dasher	10	6	31	48	6	10	31	6	10	31	100a L 9	16th Dist	M	40
"		Jas. C. Jr.		Gertrude Carter	10	27	31	"	10	27	"	10	27	"	P. L. 300 et al	"	D	46
"	B. J. Abner,			J. N. Bray Co.	12	7	31	30.	12	1	31	12	10	31	P. L. 131	16	L	54
"	"	"		Mrs. Sallie Swilley	1	4	34	18	12	1	"	1	9	37	130a L 131	"	D	69
"		M. J.		W. S. Herwin Sr.	2	1	32	10a	1	23	32	2	19	32	4a L 42 et al	"	"	80
"		"		First Natl Bank (Vol)	2	26	32	2P	2	25	32	3	4	32	P. L. 53 et al	"	M	86
"	Blanche Kinsey (wid)			Hamilton Lumber Co.	6	3	32	28	5	28	32	6	18	32	P. L. 191	"	L	116
"	"	"		L. H. Kinsey	11	21	"	9a	11	1	32	11	21	"	P. L. 191	"	D	137
"			S. M.	West Phillips	12	10	32	11a	10	16	"	12	10	"	In Howell	"	"	<del>147</del>
"		Jas. C. Sr.		W. H. Herrin & Company	3	27	33	4:30 P.M.	3	27	33	3	28	33	Part 2-99,	16th	L	194
"		M. L. (wid)		" " " "	4	1	"	10	4	1	"	4	1	"	L. 300	11th	"	195
"	H. J.			M. M. Herndon	2	8	"	"	2	4	"	2	9	"	Land in Town Melrose Ga	"	D	176
"	H. J. (wid)			Echols County	6	8	"	9 a.m.	6	7	"	6	8	"	Right of Way Public Road State in Va. Va. Va.	"	"	207
"	Fred			"	"	"	"	"	"	"	"	"	"	"	"	"	"	"
"	H. J.			J. J. Leaster	9	20	"	9:30	7	26	1916	9	1922	"	All L. 539, 20 A, L. 536, L. 573, 1109023	"	"	227
"			N. M.	The Federal Land Bank of 'Columbia'	12	28	"	5 P.	12	22	1933	12	29	"	176, A. L. 345, 172 A. L. 9, 16th D	ABA	"	255-56

This Index approved and adopted for use in the Counties of Georgia pursuant to the Act approved August 8, 1916, providing for uniform records throughout the State.

Clifford Wilkoff, Attorney General.

# Filing Docket and General Index to Realty Deeds and Mortgages—GRANTORS

Refer to SUB-INDEX in front portion of Book for Alphabetical Arrangement and Page Reference to Names in this Index.

Cott's Patented Index System. Owned and manufactured by Walker, Evans & Cogswell Co., Charleston, S. C.

A  
3A

N. B.—This system of indexing is patented, and exists covers both the Sub-Index and sheets comprising the General Index. The Loose Leaf Bindings are also patented, both being the patents of C. H. COYNE, Walker, Evans & Cogswell Co., of Charleston, S. C., and owners of these patents. Some States and Counties in North Carolina, South Carolina, Georgia, Florida and Alabama.

GRANTORS FAMILY NAMES	GIVEN NAMES A B C D E F G H	GIVEN NAMES I J K L M N O	GIVEN NAMES P Q R S T U V W X Y Z	GRANTEES	DATE OF FILING				DATE OF INST'MT			DATE OF RECORD			LOCATION OF PROPERTY OR OTHER DESCRIPTION	Kind of Inst'mt	Book	Page
					Month	Day	Year	Hour	Month	Day	Year	Month	Day	Year				
Carter	B.S. admr.			Carter, H. J.	1	2	17	12	1	2	17	1	15	17	390 in 11 <sup>th</sup>	Deed	J	171
Darby		L. A.		Citizens Bank of York	2	19	17	12 <sup>30</sup>	2	17	17	2	24	17	In 16 <sup>th</sup> Dist. E.C.	Deed	9	233 235
"	Bennie Bell	Orade		J. G. Culbreth	3	23	17	8 <sup>4</sup>	3	21	17	3	24	17	In 13 <sup>th</sup> Dist Echols Co	Deed	J	277
"		J. G.		Osborn Cash	3	23	17	4 <sup>30</sup>	11	10	16	3	27	17	In 16 <sup>th</sup> " " "	"	9	280
"		"		Christine "	3	23	17	4 <sup>30</sup>	11	10	16	3	27	17	" " " " "	"	"	281
"		James M.		Wm Kinsey	3	1	18	9 <sup>4</sup>	12	4	17	3	6	18	In 16 <sup>th</sup> Dist Lot 131	D	J	466
"		Smith M.		Darby, Fla	3	1	19	9 <sup>4</sup>	2	21	18	3	6	18	" 11 <sup>th</sup> " Lot 394-395	J	9	469
"		Nancy L.		H. J. Carter	4	17	18	11 <sup>2</sup>	4	17	18	4	24	18	" " " Lot 347-48-275 acres	Mortg	J	499
"		James		J. J. Peterson	3	21	19	8 <sup>4</sup>	8	26	18	8	1	19	Park Lot 42 - in 16 <sup>th</sup>	D	M	115
"	B.S.			W. F. Corbett	5	15	19	9 <sup>4</sup>	5	13	19	5	20	19	Lot 10 - in 16 <sup>th</sup> Dist	D	M	134
"	C.E.			M. B. Culbreth	10	29	19	11 <sup>9</sup>	4	18	1900	11	5	19	Lot 345 - in 11 <sup>th</sup> Dist	"	M	240
"		Martin J.		James Carter	1	14	20	12 <sup>4</sup>	3	22	19	1	20	20	Part Lots 300 & 299 in 11 <sup>th</sup> Dist	"	"	239-40
"		"		Daley "	1	14	20	12	"	"	"	"	"	150 acres Lot 301 in " "	"	"	342	
"	Geo L.	M. J. Jr		W. B. Prescott	6	27	20	10 <sup>4</sup>	1	31	20	6	28	20	Lot 185 - 16 <sup>th</sup> Dist	"	"	448
"		"	R. J.	Mrs Nancy R Carter	6	30	20	10 <sup>4</sup>	1	13	20	7	7	20	Part Lots 347 & 348 18 Dist	"	"	
"	Arthur	et al		Nancy L. Carter	"	"	"	"	5	21	20	"	"	"	" " " " "	"	"	
"		Nancy L.		H. J. Carter	"	"	"	"	6	28	20	"	"	"	" " " " "	"	"	
"	J. M.			W. H. Hursey & Co	9	31	20	10 <sup>4</sup>	2	25	20	8	5	20	" " " " "	"	"	

This Index approved and adopted for use in the Counties of Georgia pursuant to the Act approved August 8, 1916, providing for uniform records throughout the State.

# Filing Docket and General Index to Realty Deeds and Mortgages—GRANTORS

Cott's Patented Index Systems. Owned and manufactured by Walker, Evans & Cogswell Co., Charleston, S. C.

4 Clifford Baker, Attorney General.

Refer to SUB-INDEX in front portion of Book for Alphabetical Arrangement and Page Reference to Names in this Index.

GRANTORS FAMILY NAMES	GIVEN NAMES ABCDEFGHIJ	GIVEN NAMES IJKLMNOP	GIVEN NAMES QRSTUVWXYZ	GRANTEES	DATE OF FILING				DATE OF INST'MT			DATE OF RECORD			LOCATION OF PROPERTY OR OTHER DESCRIPTION	Kind of Inst'mt	Book	Page
					Month	Day	Year	Hour M	Month	Day	Year	Month	Day	Year				
Chancey		J. J.		Roseater Chancey	2	7	17	30	1	30	'17	2	15	'17	Town of Fruitland Echols Co	Deed	J	201
"		J. J.	Rosetta	H. J. Hoffmeyer	6	17	20	09	5	24	'20	6	21	'20	" " " " " "	Mort	H	486
"		J. J.		J. A. Hamell	12	13	20	14m	11	8	'20	12	29	'20	" " " " " "	D.	"	572
"		"		H. J. Hoffmeyer	7	7	'22	30m	8	27	'21	7	17	'22	lots 9 & 10 13 <sup>th</sup> dist.	L	J	192
"	Arbelia			Jessie Howell & Jas. J. Conway	3	8	24	30	7	7	23	3	25	24	Lot 65 et al 13 <sup>th</sup> dist.	Deed	"	200
"		Jas. J.	Rosetta	James DeLoach	3	14	24	30	9	4	16	3	29	24	63a. Lot 64 - 12 <sup>th</sup> Dist	"	"	284
"		J. J.		Bank of Hamoville	2	28	27	30	2	19	27	3	17	27	Lot 138 - 13 D -	Mort	W	459

# Filing Docket and General Index to Realty Deeds and Mortgages—GRANTORS

Refer to SUB-INDEX in front portion of Book for Alphabetical Arrangement and Page Reference to Names in this Index

(5-a)

55316 MASSMAN & BRUER CO. BALTIMORE, FORM 285

GRANTORS FAMILY NAMES	GIVEN NAMES ABCDEFGHIJ	GIVEN NAMES IJKLMNO	GIVEN NAMES PQRSTUVWXYZ	GRANTEES	DATE OF FILING				DATE OF INSTRUMENT			DATE OF RECORD			LOCATION OF PROPERTY OR OTHER DESCRIPTION	Kind of Instm't	Book	Page
					Month	Day	Year	hr. M.	Month	Day	Year	Month	Day	Year				
Lehitty	H. L.			J. B. Davis & Co	12	17	26	10A	5	12	26	2	20	26	100a & 87, 155a & 5 1/2-16 D	L	71	219
"	"	Sherriff		1st Nat'l Bank Dumfries	8	5	26	10P	3	29	26	8	17	26	Statenville	D	"	311
"	"	"		Will Johnson	7	13	27		6	27	27	7	28	27	1 & Hayland	"	"	514
"	"	Sherriff		W. W. Logan	10	10	25	10A	10	3	25	10	8	25	& 26 B 50 Irutland	"	"	130
"	"	"		The Osley Co	10	27	25	3P	10	6	25	10	31	25	1/2 a & 50 Statenville	"	"	128
"	"	"		" " "	11	2	26	3P	11	2	26	11	9	26	"	"	"	340
"	"	"		L. J. Padgett	9	27	27		9	6	27	10	4	27	250a & 43 16 D.	"	"	540 539
"	"	"		J. H. Rankin	1	7	26	10A	11	3	26	1	18	26	20a & 5, 12 D.	"	"	182
"	"	John		Dennis Sears	1	30	28	3P	1	14	28	2	9	28	100a & 29-13 D	L	"	590
"	H. L.	Sherriff		A. G. Zeigler	1	7	26	10A	11	3	25	1	8	26	& 7-8-9-12 87	D	"	183
"	"	"		County Commissioners	12	3	28	10A	11	6	28				100 a & 83 16 D	"	X	173
"	"	"		A. A. McKenzie	1	6	28	10A	10	6	25	1	17	28	& 41 13 East	"	"	48
"	"	"		J. A. Smith	8	7	28		8	7	28	8	10	28	300a & 141 16. "	"	"	119
"	"	"		" " "	"	"	"	"	"	"	"	"	"	"	8 1/2 & 46 " "	"	"	120
"	"	"		Turner & Langdale	2	29	29	10A	12	17	28	2	25	29	L 71 13 "	"	"	319
"	"	Sherriff		J. K. White	10	19	24	10A	10	19	24	10	24	24	163a Lat 129 16 "	"	"	432

(5-12)

### Filing Docket and General Index to Realty Deeds and Mortgages—GRANTORS

Refer to SUB-INDEX in front portion of Book for Alphabetical Arrangement and Page Reference to Names in this Index

58515 MARSHALL & BRUCE CO., NASHVILLE Form 288

GRANTORS FAMILY NAMES	GIVEN NAMES ABCDEFGH	GIVEN NAMES IJKLMNO	GIVEN NAMES PQRSTUVWXYZ	GRANTEES	DATE OF FILING				DATE OF INSTRUMENT			DATE OF RECORD			LOCATION OF PROPERTY OR OTHER DESCRIPTION	Kind of Instrm't	Book	Page
					Month	Day	Year	Hr. M.	Month	Day	Year	Month	Day	Year				
Lehitty	H. L.	Sheriff		J. K. White	10	19	29	90	10	19	29	10	29	29	163a & 129 16, Dist	D	X	433
"	"	"		" "	"	"	"	"	"	"	"	"	"	"	"	"	"	434
"	"	"		Nils Mahquist	12	12	28	11a	8	4	25	12	12	28	1/2 inv R 64-65 et al 14 "	"	"	150
"	"	"		L. N. Herrin	1	25	1934	10 "	1	24	1934	1	25	1934	155-A Late 52087 "	L	9	219



This Index approved and adopted for use in the Counties of Georgia pursuant to the Act approved August 8, 1916, providing for uniform records throughout the State.

# Filing Docket and General Index to Realty Deeds and Mortgages—GRANTORS

*Clifford Walker*, Attorney General.

Refer to SUB-INDEX in front portion of Book for Alphabetical Arrangement and Page Reference to Names in this Index.

Cott's Patented Index Systems. Owned and manufactured by Walker, Evans & Cogswell Co., Charleston, S. C.

(5)

N. B.—This system of indexing is patented, and same covers both the sub-index and sheets comprising the General Index. The Loose Leaf Binder is also patented, both being the patents of C. M. COYNE, Walker, Evans & Cogswell Co., of Charleston, S. C., also owners of these patents. These Sheets and Binders in North Carolina, South Carolina, Georgia, Florida and Alabama.

GRANTORS FAMILY NAMES	GIVEN NAMES ABCDEFGHIJ	GIVEN NAMES JKLMNO	GIVEN NAMES PQRSTUVWXYZ	GRANTEES	DATE OF FILING				DATE OF INST'MT			DATE OF RECORD			LOCATION OF PROPERTY OR OTHER DESCRIPTION	Kind of Inst'mt	Book	Page
					Month	Day	Year	Hour	Month	Day	Year	Month	Day	Year				
<i>Quity</i>		<i>James M.</i>		<i>M. J. Henderson</i>	1	22	'17	10 a	8	1	'89	2	23	'17	<i>Lot 13<sup>1/2</sup> Dist. Embury Co. Ga.</i>	<i>Deed</i>	<i>T.</i>	<i>236</i>
"			<i>W.H.</i>	<i>J.A. Foster</i>	4	6	'17	2	3	22	'17	4	14	'17	<i>Lot " " " "</i>	<i>Deed</i>	<i>T.</i>	<i>295-6</i>
"				" " "	"	"	"	"	"	"	"	"	"	"	"	"	"	<i>294-1</i>
"		<i>John</i>		<i>Board of Education</i>	11	23	'17	12 <sup>30</sup>	9	1	'13	11	30	'17	<i>" 13<sup>1/2</sup> " " "</i>	<i>Deed</i>	<i>T.</i>	<i>429</i>
"			<i>W.H.</i>	<i>Charles Jarman</i>	12	16	'18	8 a	12	16	'18	12	17	'18	<i>Lots 5-6-41-42-16<sup>th</sup> Dist</i>	<i>Deed</i>	<i>U.</i>	<i>26-28</i>
"			"	" " "	6	19	'19	4 <sup>00</sup>	6	12	'19	6	26	'19	<i>" 5-6-41-42-16<sup>th</sup> Dist</i>	"	"	<i>148-13</i>
"			"	<i>M. J. Carter</i>	9	15	'19	10 a	9	13	'19	9	15	'19	<i>" 5-6-41-42-16<sup>th</sup> Dist</i>	<i>Deed</i>	"	<i>173-74</i>
"		<i>James M.</i>		<i>Samuel N. Chaney</i>	5	25	'20	8 a	7	25	'92	5	29	'20	<i>Lots 234-284+285 13<sup>th</sup> Dist</i>	"	"	<i>472</i>
"			<i>W.H.</i>	<i>M. J. Carter</i>	2	24	'24	12 <sup>30</sup>	9	22	'19	6	3	'24	<i>750 a. Lots 5-6-41-42-16<sup>th</sup> Dist.</i>	"	"	<i>324</i>
"			<i>W.H.</i>	<i>J.N. &amp; C.W. Bray</i>	5	9	'27	3 <sup>30</sup>	4	16	'24	5	20	'27	<i>Part Lots 305-340 11, D</i>	<i>Deed</i>	<i>W.</i>	<i>494</i>
"		<i>J. L.</i>		<i>Leahett &amp; W. Whitington</i>	3	10	'26	3 <sup>30</sup>	2	2	'26	3	25	'26	<i>16, Dist</i>	<i>Deed</i>	"	<i>254</i>
"			<i>W.H.</i>	<i>L.M. Cook</i>	6	22	'25	2 <sup>30</sup>	9	25	'19	6	24	'24	<i>1/2 int L 75 13. D</i>	<i>Deed</i>	"	<i>77</i>
"			"	" " "	"	"	"	"	4	6	'21	"	"	"	<i>L 75 " "</i>	<i>Deed</i>	"	<i>78</i>
"		<i>H. L. (Sheriff)</i>		<i>County Commissioners</i>	10	10	'25	10 a				11	18	'25	<i>100 a L 305. 11. D.</i>	<i>Deed</i>	"	<i>131</i>
"		"	"	" " "	6	9	'27	3	6	7	'27	6	27	'27	<i>L 346. 13. D.</i>	"	"	<i>512</i>
"		"	"	<i>E.H. DeLoach</i>	1	7	'26	10 a	11	3	'26	1	21	'26	<i>1 Lot Howell</i>	"	"	<i>136</i>

This Index approved and adopted for use in the Counties of Georgia pursuant to the Act approved August 8, 1916, providing for uniform records throughout the State.

# Filing Docket and General Index to Realty Deeds and Mortgages—GRANTORS

(6) Clifford Baker, Attorney General.

Refer to SUB-INDEX in front portion of Book for Alphabetical Arrangement and Page Reference to Names in this Index.

Cott's Patented Index Systems. Owned and manufactured by Walker, Evans & Cogswell Co., Charleston, S. C.

GRANTORS FAMILY NAMES	GIVEN NAMES ABCDEFGHIJ	GIVEN NAMES IJKLMNO	GIVEN NAMES PQRSTUVWXYZ	GRANTEES	DATE OF FILING				DATE OF INST'MT			DATE OF RECORD			LOCATION OF PROPERTY OR OTHER DESCRIPTION	Kind of Inst'mt	Book	Page
					Month	Day	Year	Hour	Month	Day	Year	Month	Day	Year				
Scoville		J.P.		H.B. Clayton	3	16	17	9:30a	3	16	17	3	16	17	In Town of Fanner-13 <sup>th</sup> Dist	Deed	T	167
"		J.W.		E.D. Johnson	5	24	17	12 <sup>th</sup>	5	24	17	6	2	17	In 13 <sup>th</sup> Dist	"	T	319
"	H.G.			J.H. Baxter	2	10	19	4 <sup>PM</sup>	10	26	19	2	15	19	12 acres #219-13 <sup>th</sup> Dist	J	M	72
"	"			S.S. Summers	4	"	"	"	9	1	'91	"	"	"	5 " Lot " " "	"	"	72
"	"			Ms Appames	✓	26	19	11 <sup>PM</sup>	6	17	05	2	26	19	Lot 429-440-13 <sup>th</sup> Dist	S	M	
"		Jesse		Lorn Weldon	12	22	19	"	12	6	19	12	30	19	6 acres Lot 491 10 <sup>th</sup> Dist	mtg out	"	295
"	Geo.			Rose Realty Co.	5	4	21	12 <sup>PM</sup>	4	27	21	5	9	21	300 acres Lot 477-11 <sup>th</sup> Dist	Deed	V	31
"		Mary (ms)		J. M. White, Sr.	11	20	12	3 <sup>PM</sup>	11	10	'22	11	28	'22	147 a Lot 54 16 <sup>th</sup> Dist	mtg	V	259
"		"		garden Bros. Lbr. Co.	11	17	24	10 <sup>AM</sup>	11	11	24	1	28	24	1472 Lot 54, 16 <sup>th</sup> Dist	Lease	"	225-22
"	Geo.			Mrs Annie Collins	6	25	26	10a	1	5	26	7	6	26	11, Dist	Deed	W	309
"		Joe		James Larp Co.	2	7	27	10a	1	31	27	3	4	27	L 438 16 D	L	"	463
"	Annie			George Collins	8	21	28	38	1	"	28	9	5	28	23a L 491 11 Dist	L	X	123
"	H.G.			J.B. Davis & Co.	1	30	30	10a	1	31	30	2	14	30	147 L 54 16 "	L	"	482
"	Carrie			L.E. Eddins	8	21	28	38	8	20	28	9	5	28	8a L 491 11 "	D	"	24
"	Henrietta			Jas E Padgett	6	15	29	30	6	5	29	6	26	29	245a-L 429 15 "	"	"	399
"		J.W.		W.P. Cantat	2	5	1934	2 <sup>PM</sup>	12	5	1910	2	7	1934	15 a L 476 11 "	"	W	284
"	Carrie			J.H. Belate	"	"	"	"	7	13	31	"	"	"	15 " L 476 11 "	"	"	284-25

This Index approved and adopted for use in the Counties of Georgia pursuant to the Act approved August 8, 1916, providing for uniform records throughout the State.

# Filing Docket and General Index to Realty Deeds and Mortgages—GRANTORS

*Clifford Beckwith*, Attorney General.

Refer to SUB-INDEX in front portion of Book for Alphabetical Arrangement and Page Reference to Names in this Index.

Cott's Patented Index Systems. Owned and manufactured by Walker, Evans & Cogswell Co., Charleston, S. C.

17

N. B.—This system of indexing is patented, and same covers both the Sub-index and sheets comprising the General Index. The Loose Leaf Binder is also patented, both being the patents of C. M. COYNE, Walker, Evans & Cogswell Co., of Charleston, S. C., are owners of these patents. These sheets and binders in North Carolina, South Carolina, Georgia, Florida and Alabama.

GRANTORS FAMILY NAMES	GIVEN NAMES ABCDEFGHIJ	GIVEN NAMES IJKLMNO	GIVEN NAMES PQRSTUVWXYZ	GRANTEES	DATE OF FILING				DATE OF INST'MT			DATE OF RECORD			LOCATION OF PROPERTY OR OTHER DESCRIPTION	Ind. of Inst'mt	Book	Page
					Month	Day	Year	Hour: M	Month	Day	Year	Month	Day	Year				
<i>Carbett &amp; Methuen</i>				<i>Penniculer 24/5 Co</i>	3	10	17	12	3	8	17	3	16	27	<i>In 16<sup>th</sup> Dist</i>	<i>Ind. of Inst'mt</i>		257-62
"	"			" " "	12	18	18	2P	12	16	18	12	20	18	"	<i>Ind. of Inst'mt</i>	U	28
"	"			" " "	10	10	19	3P	10	6	19	10	13	19	<i>Lot</i>	<i>Ind. of Inst'mt</i>	U	210
"	"			" " "	6	13	22	12M	5	5	22	6	23	22	<i>Part lots 48-49-54. 16<sup>th</sup> Dist</i>	<i>Ind. of Inst'mt</i>	V	180-83
"	"			<i>L. M. Henderson</i>	6	27	23	4M	6	27	23	7	6	23	<i>Town of Statenville</i>	<i>Deed</i>	V	376
"	"			<i>Blanton's Sullivan</i>	10	26	26	10A	10	26	26	10	27	26	<i>L 375-376-13 Dist</i>	"	20	335
"	"			<i>General Deloach</i>	3	19	26	3P	12	31	23	4	1	26	"	"	"	285
"	"			" " "	3	22	26	4A	2	13	26	"	"	"	"	"	"	257
"	"			<i>Penniculer M. &amp; Co.</i>	4	26	26	4P	2	26	26	4	26	26	"	<i>Mtg</i>	"	265
"	"			" " "	5	16	27	3P	4	28	27	5	27	27	<i>805a L 187-188 16 D</i>	"	"	497
"	"			" " "	5	25	28	4P	5	14	28	6	8	28	"	"	"	105
"	"			" " "	12	13	28	4P	1	6	29	3	5	29	<i>Land in 16<sup>th</sup> Dist</i>	"	"	337
"	"			<i>G. D. Deloach</i>	6	27	32	4P	6	21	32	7	12	32	<i>In L 50 16 Dist</i>	<i>Ind. of Inst'mt</i>	U	118
"	"			<i>Johnny Deloach Jr</i>	2	20	33	2PM	2	7	33	2	20	33	<i>Part Lot 89</i>	"	"	183
"	"			<i>J. J. Sharpe</i>	2	21	33	"	2	10	33	2	21	33	<i>" " 50</i>	"	"	184
"	"			<i>Carbett &amp; Methuen</i>	3	25	11	2P				3	3	"	<i>bonding on assignment</i>	"	"	185
"	"			<i>Board of Education &amp; Co.</i>	7	11	"	6	7	10	"	7	17	"	<i>1/4 acre lot 50 16<sup>th</sup> Dist</i>	"	"	216

This Index approved and adopted for use in the Counties of Georgia pursuant to the Act approved August 8, 1916, providing for uniform records throughout the State.

# Filing Docket and General Index to Realty Deeds and Mortgages—GRANTORS

Cott's Patented Index Systems. Owned and manufactured by Walker, Evans & Cogswell Co., Charleston, S. C.

Refer to SUB-INDEX in front portion of Book for Alphabetical Arrangement and Page Reference to Names in this Index.

8 Clifford Walker, Attorney General.

GRANTORS FAMILY NAMES	GIVEN NAMES A B C D E F G H	GIVEN NAMES I J K L M N O	GIVEN NAMES P Q R S T U V W X Y Z	GRANTEES	DATE OF FILING				DATE OF INST'MT			DATE OF RECORD			LOCATION OF PROPERTY OR OTHER DESCRIPTION	Kind of Inst'mt	Book	Page
					Month	Day	Year	Hour	Month	Day	Year	Month	Day	Year				
Chandler Land Corp.				American Lumber Co.	4	26	17	10	9	4	13	4	30	17	Lin 13th Dist. Echale/Co Co	Lin Convey Deed	J	302
Chandler Land Corp & American Lumber Co.				J. G. Culbreth	12	15	29	11	3	19	12	6	24	Late 139-143-150-157-163-218-211-220-221				
Chandler Land Corp				J. H. Wheeler	4	7	29	38	10	4	29			222-223-224-225-226-227-229-230-				
														224-248-432-439-427-13 Dist. Late 1-				
														2-46-184-16 Dist	Q.C. Deed	7	601	
Chandler Land Corp				J. H. Wheeler	11	7	29	39	10	2	29	11	21	29	Lin 17 Dist Hayland	Deed	X	444

# Filing Docket and General Index to Realty Deeds and Mortgages—GRANTORS

Refer to SUB-INDEX in front portion of Book for Alphabetical Arrangement and Page Reference to Names in this Index

(113)

19215 MARSHALL & BRUCE CO., NASHVILLE, Form 288

GRANTORS FAMILY NAMES	GIVEN NAMES ABCDEFGHIJ	GIVEN NAMES IJKLMNO	GIVEN NAMES PQRSTUWXYZ	GRANTEES	DATE OF FILING				DATE OF INSTRUMENT			DATE OF RECORD			LOCATION OF PROPERTY OR OTHER DESCRIPTION	Kind of Instm't	Book	Page
					Month	Day	Year	Hr. M.	Month	Day	Year	Month	Day	Year				
Culpepper		J. J. et al		J. W. Culpepper	10	19	25	10a	7	17	21	10	27	25	75 a L 100- 16 Dist	Deed	21	122
"	D. C.			J. J. Culpepper	1	6	27	10a	11	20	23	1	22	27	P. L. 54 16, Dist	"	"	396
"		J. J.		E. B. "	6	4	28	10a	10	7	18	6	15	28	1a L 131 " "	"	X	108
"	E. B.			Nancy Herndon	12	28	27	11a	12	28	27	12	28	27	" " " "	"	21	565
"		James J		James Imp. A	10	7	25	4B	1	2	24	10	14	25	1/2 L 178 " "	L	"	111
"		J. W.		A. J. Strickland	11	26	27	3B	11	23	27	12	7	27	125a L 100 " "	M	"	539
"		J. J.		E. B. Culpepper	6	4	28	10a	10	7	18	6	15	28	1a L 131 " "	B	X	108
"		J. W.		F. B. Davis & Co	1	30	30	9a	1	8	30	1	28	30	L-100-101 " "	L	"	479
"		"		E. C. Sedge	3	14	30	9"	11	12	29	3	"	"	50a L 145 " "	D	"	502
"	Glassie mol.			Lamos Corbett	5	4	34	2P.	5	4	34	5	5	34	120 a/ Lots 55-56484 " "	"	J	337
"		J. W.		James E. Culpepper	6	26	"	"	11	2	33	6	26	"	125 a/ Lot 100 " "	"	"	369
"		"		Lake Park Bank	12	10	35	1229	"	29	35	12	11	35	275 " " 146 " "	S.D.	"	486-87
"		J. J.		Hamilton Turpentine Co.	"	18	"	2P.	11	29	"	"	20	"	245 " " 178 " "	L	"	489

(12) (20)

# Filing Docket and General Index to Realty Deeds and Mortgages—GRANTORS

Refer to SUB-INDEX in front portion of Book for Alphabetical Arrangement and Page Reference to Names in this Index

5851-6 MARCH 1960 - FORM 286

GRANTORS FAMILY NAMES	GIVEN NAMES ABCDEFGH	GIVEN NAMES IJKLMNO	GIVEN NAMES PQRSTUVWXYZ	GRANTEES	DATE OF FILING				DATE OF INSTRUMENT			DATE OF RECORD			LOCATION OF PROPERTY OR OTHER DESCRIPTION	Kind of Instm't	Book	Page
					Month	Day	Year	Hr. M.	Month	Day	Year	Month	Day	Year				
Carson Naval Stores Co.				J. D. Earnest	6	6	35	V.P.	6	5	35	6	6	35	Green Lake <sup>Lot no. 80</sup> <del>Green Lake</del> <sup>Highway 127.0 Dist</sup>	D	Y	457

This Index approved and adopted for use in the Counties of Georgia pursuant to the Act approved August 8, 1916, providing for uniform records throughout the State.

# Filing Docket and General Index to Realty Deeds and Mortgages—GRANTORS

*Clifford Baker*, Attorney General.

Refer to SUB-INDEX in front portion of Book for Alphabetical Arrangement and Page Reference to Names in this Index.

Cott's Patented Index System. Owned and manufactured by Walker, Evans & Osgawell Co., Charleston, S. C.

174

N. B.—This system of indicating is patented, and such covers both the Sub-Index and sheets comprising the General Index. The Loose Leaf Book is also patented, both being the patents of C. M. COYNE, Walker, Evans & Osgawell Co., of Charleston S. C., the owners of these patents. These patents are shown in South Carolina, Georgia, Florida and Alabama.

GRANTORS FAMILY NAMES	GIVEN NAMES ABCDEFGHIJ	GIVEN NAMES IJKLMNO	GIVEN NAMES PQRSTUVWXYZ	GRANTEES	DATE OF FILING				DATE OF INST'MT			DATE OF RECORD			LOCATION OF PROPERTY OR OTHER DESCRIPTION	Kind of Inst'mt	Book	Page
					Month	Day	Year	Hour	Month	Day	Year	Month	Day	Year				
<i>bulpepper</i>		<i>J. J.</i>		<i>Lake Park Bank</i>	<i>Jan</i>	<i>18</i>	<i>1917</i>	<i>10<sup>00</sup></i>	<i>Nov</i>	<i>16</i>	<i>1916</i>	<i>220</i>	<i>9</i>	<i>17</i>	<i>16th Dist Echob County Ga.</i>	<i>mtg</i>	<i>J</i>	<i>197</i>
"		<i>J. J.</i>		<i>Trust of Statesville</i>	<i>3</i>	<i>15</i>	<i>17</i>	<i>10<sup>40</sup></i>	<i>3</i>	<i>13</i>	<i>12</i>	<i>3</i>	<i>16</i>	<i>17</i>	<i>16th Dist</i>	<i>mtg</i>	<i>J</i>	<i>266</i>
"		<i>J. J.</i>		<i>J. N. Stockton</i>	<i>7</i>	<i>9</i>	<i>18</i>	<i>30</i>	<i>2</i>	<i>15</i>	<i>18</i>	<i>7</i>	<i>18</i>	<i>18</i>	<i>1/2 lot 178 16th Dist</i>	<i>l</i>	<i>J</i>	<i>543-44</i>
"		<i>Indiana</i>		<i>W. H. White</i>	<i>4</i>	<i>27</i>	<i>19</i>	<i>9<sup>00</sup></i>	<i>11</i>	<i>8</i>	<i>18</i>	<i>4</i>	<i>30</i>	<i>19</i>	<i>1/2 (except taxes) Lot 39 in 16th Dist</i>	<i>l</i>	<i>U</i>	<i>156</i>
"	<i>B. A.</i>			<i>J. M. White Sr.</i>	<i>10</i>	<i>23</i>	<i>19</i>	<i>9<sup>00</sup></i>	<i>10</i>	<i>17</i>	<i>17</i>	<i>11</i>	<i>1</i>	<i>19</i>	<i>40 acres Lot 37, 16th Dist</i>	<i>D.</i>	<i>U</i>	<i>230</i>
"			<i>W. H.</i>	<i>J. B. Corbett</i>	<i>12</i>	<i>11</i>	<i>19</i>	<i>10<sup>00</sup></i>	<i>11</i>	<i>9</i>	<i>11</i>	<i>12</i>	<i>16</i>	<i>19</i>	<i>Port Lot 10 in 16th Dist</i>	<i>D.</i>	<i>U</i>	<i>295-6</i>
"		<i>Jesse J.</i>		<i>Charles Farman</i>	<i>1</i>	<i>1</i>	<i>20</i>	<i>1917</i>	<i>12</i>	<i>23</i>	<i>19</i>	<i>1</i>	<i>2</i>	<i>20</i>	<i>1/2 Lot 178</i>	<i>mtg</i>	<i>U</i>	<i>506-7</i>
"		"		"	"	"	"	"	"	"	"	"	"	"	"	"	"	<i>309-10</i>
"		<i>J. J.</i>		<i>E. B. bulpepper</i>	<i>3</i>	<i>10</i>	<i>20</i>	<i>12</i>	<i>4</i>	<i>24</i>	<i>19</i>	<i>3</i>	<i>23</i>	<i>20</i>	<i>2 acre Lot 131- 16th Dist</i>	<i>Deed</i>	<i>U</i>	<i>411</i>
"		"		<i>H. L. Mear</i>	<i>8</i>	<i>18</i>	<i>20</i>	<i>10<sup>00</sup></i>	<i>1</i>	<i>4</i>	<i>16</i>	<i>8</i>	<i>20</i>	<i>20</i>	<i>100 acres Lots 435-436 11th Dist</i>	<i>"</i>	<i>"</i>	<i>520</i>
"		"		<i>W. C. Smiley</i>	<i>2</i>	<i>6</i>	<i>22</i>	<i>1917</i>	<i>1</i>	<i>16</i>	<i>22</i>	<i>2</i>	<i>8</i>	<i>22</i>	<i>200 acres Lot 131- 16th Dist</i>	<i>"</i>	<i>V</i>	<i>130</i>
"		<i>J. J.</i>		<i>Federal Land Bank of Colum</i> <i>riable.</i>	<i>8</i>	<i>17</i>	<i>23</i>	<i>1916</i>	<i>8</i>	<i>17</i>	<i>23</i>	<i>8</i>	<i>22</i>	<i>23</i>	<i>24 1/2 Lot 178- 16, Dist</i>	<i>Deed</i>	<i>J</i>	<i>391</i>
"		<i>J. J.</i>		<i>Thos. H. Heaulow</i>	<i>9</i>	<i>24</i>	<i>23</i>	<i>1916</i>	<i>9</i>	<i>17</i>	<i>23</i>	<i>10</i>	<i>3</i>	<i>23</i>	<i>200 a. Lot 131, 25 a. 100- 16, Dist</i>	<i>Deed</i>	<i>U</i>	<i>460</i>
"	<i>E. B.</i>	<i>B. J.</i>		<i>J. P. O Neal</i>	<i>2</i>	<i>24</i>	<i>24</i>	<i>1917</i>	<i>4</i>	<i>9</i>	<i>24</i>	<i>6</i>	<i>2</i>	<i>24</i>	<i>16 a. Lot 148- 16 Dist</i>	<i>Deed</i>	<i>U</i>	<i>443</i>
"		"		"	"	"	"	"	<i>4</i>	<i>12</i>	<i>24</i>	"	"	"	<i>120 a. Lot 131- 16 Dist</i>	<i>"</i>	<i>"</i>	<i>443</i>
"		<i>J. J.</i>		<i>J. W. Carhart</i>	<i>Nov</i>	<i>6</i>	<i>27</i>	<i>1916</i>	<i>1</i>	<i>6</i>	<i>27</i>	<i>1</i>	<i>22</i>	<i>27</i>	<i>1/2 54 " "</i>	<i>D.</i>	<i>U</i>	<i>443</i>

This Index approved and adopted for use in the Counties of Georgia pursuant to the Act approved August 8, 1916, providing for uniform records throughout the State.

# Filing Docket and General Index to Realty Deeds and Mortgages—GRANTORS

(2) Clifford Baker, Attorney General.

Refer to SUB-INDEX in front portion of Book for Alphabetical Arrangement and Page Reference to Names in this Index.

Ott's Patented Index System. Owned and manufactured by Walker, Evans & Cogswell Co., Charleston, S. C.

GRANTORS FAMILY NAMES	GIVEN NAMES A B C D E F G H	GIVEN NAMES I J K L M N O	GIVEN NAMES P Q R S T U V W X Y Z	GRANTEES	DATE OF FILING				DATE OF INST'MT			DATE OF RECORD			LOCATION OF PROPERTY OR OTHER DESCRIPTION	Kind of Inst'mt	Book	Page
					Month	Day	Year	Hour	Month	Day	Year	Month	Day	Year				
Culbreth		M. B.		A. G. Granite Lbr. Co.	12	29	16	1 <sup>st</sup>	12	29	16	1	8	17	132-133-143 in 16 <sup>th</sup>	Lease	J	166
"		"		Peninsular N. S. Co.	2	19	17	12 <sup>th</sup>	2	16	17	2	20	17	Dist. 11 <sup>th</sup> Dist. Echols Co.	Lease	J	232
"		J. G.		Peninsular N. S. Co.	2	22	17	4 <sup>th</sup>	2	13	17	2	28	17	Dist. 13 <sup>th</sup>	note	J	242
"		J. G.		Valdosta Bank & Trust Co.	3	23	17	8 <sup>th</sup>	3	22	17	3	24	17	" " " " "	note	J	278-79
"		"		Peninsular N. S. Co.	10	16	17	12 <sup>th</sup>	10	14	17	10	18	17	" " " " "	note	J	403
"		"		" " " "	10	27	17	12	10	28	17	11	1	17	" " " " "	note	J	445
"		"		Mr. Martin John	12	19	17		8	3	17	12	19	17	Dist. 13 <sup>th</sup>	J	J	252
"		"		Charles Law Loop	10	4	18	12 <sup>th</sup>	9	30	18	10	18	18	Lots 229-230-231 - Dist. 13 <sup>th</sup>	"	M	3
"		"		Penin. N. S. Co.	1	31	12	m	1	20	19	2	4	19	Lata 220 et al 13 <sup>th</sup> Dist	"	M	62-63
"		"		" " "	9	17	19	12 <sup>th</sup>	9	10	19	9	19	19	Lots 153-154-217-227-292-44 83-225-13 <sup>th</sup> Dist	note	M	177-180
"		M. B. (ms)		H. J. Carter	9	26	19		9	26	19	10	2	19	Lata 391-5392 11 <sup>th</sup> Dist	Deed	"	198
"		J. G.		Penin. N. S. Co.	12	24	19	12 <sup>th</sup>	12	15	19	1	1	20	Lata 218-119 et al 13 <sup>th</sup> Dist	note	M	300-303
"		M. B.		C. W. Gibbs	1	29	20	10am	1	27	20	2	6	20	Parts Lata 133 + 134 16 <sup>th</sup> "	Lease	"	353
"		"		J. M. Prescott	4	3	20	30m	9	7	04	4	8	20	Part Lat 5 16 <sup>th</sup> Dist	D.	"	432
"		J. G.		Dave Daniels	6	9	21	10am	9	-	19	6	15	21	vacant lot 294, 13 <sup>th</sup> Dist	Lease	V	34-40
"		"		L. S. Simmons	9	19	21	8 PM	9	12	21	9	20	21	Part Lat 219-13 <sup>th</sup> Dist	"	V	88-89
"		"		Beck & Walker	2	20	22	20m	2	11	22	3	1	22	115 acres lot 53-86-16 <sup>th</sup> Dist	"	"	38-39
"		"		Anthony Valdosta	8	27	22	12m	8	26	24	9	12	24	" " " " "	"	"	574-75



This Index approved and adopted for use in the Counties of Georgia pursuant to the Act approved August 8, 1916, providing for uniform records throughout the State.

# Filing Docket and General Index to Realty Deeds and Mortgages—GRANTORS

*Clifford Walker*, Attorney General.

Refer to SUB-INDEX in front portion of Book for Alphabetical Arrangement and Page Reference to Names in this Index.

Cott's Patented Index System. Owned and manufactured by Walker, Evans & Cogswell Co., Charleston, S. C.

(20)

N. B.—This system of indexing is patented, and same covers both the Spis-Index and sheets comprising the General Index. The Loose Leaf Binder is also patented, both being the patents of C. W. COYNE, Walker, Evans & Cogswell Co., of Charleston, S. C., are owners of these patents. It also covers the patents of C. W. COYNE, Walker, Evans & Cogswell Co., of Charleston, S. C., are owners of these patents. It also covers the patents of C. W. COYNE, Walker, Evans & Cogswell Co., of Charleston, S. C., are owners of these patents. It also covers the patents of C. W. COYNE, Walker, Evans & Cogswell Co., of Charleston, S. C., are owners of these patents.

GRANTORS FAMILY NAMES	GIVEN NAMES A B C D E F G H	GIVEN NAMES I J K L M N O	GIVEN NAMES P Q R S T U V W X Y Z	GRANTEES	DATE OF FILING				DATE OF INST'MT			DATE OF RECORD			LOCATION OF PROPERTY OR OTHER DESCRIPTION				Kind of Inst'mt	Book	Page	
					Month	Day	Year	Hour	Month	Day	Year	Month	Day	Year								
<i>bulbreth</i>		<i>J. L.</i>		<i>General Delaach</i>	1	16	31	10 a	1	15	31	1	24	37	1 a	L	50	16	Dist	L	4	586
"		<i>M. B. Mrs</i>		<i>F. B. Davis &amp; Co</i>	3	28	78	11 a	2	4	28				L	133		"	"	L	"	79
"		<i>Maggie C.</i>		<i>John Sincath</i>	10	31	34	12 m	10	30	34	10	31	34	<i>On Undivided Interest - Lots 132-133 &amp; 143 (1670 Dist - Lots 153-80, 1170 Dist - Lots 86-133-115 a - 2-53 1670 Dist -</i>				<i>L</i>	<i>4</i>	<i>399-400</i>	
"	<i>J. T. Adams</i>	<i>Mrs. M. B. bulbreth</i>		<i>W. H. Herrin &amp; Co</i>	5	4	35	9 a	1	1	35	5	4	35						L	"	452
"	<i>J. L.</i>			<i>W. H. Herrin, Sr.</i>	11	12	"	10 a	11	5	"	11	12	"	160 a	L	144		"	L	"	479



This Index approved and adopted for use in the Counties of Georgia pursuant to the Act approved August 8, 1916, providing for uniform records throughout the State.

# Filing Docket and General Index to Realty Deeds and Mortgages—GRANTORS

*Clifford Walker, Attorney General.*

Refer to SUB-INDEX in front portion of Book for Alphabetical Arrangement and Page Reference to Names in this Index.

Cott's Patented Index Systems. Owned and manufactured by Walker, Evans & Cogswell Co., Charleston, S. C.

(9)

N. B.—This system of indexing is patented, and same covers both the Sub-Index and sheets comprising the General Index. The Loose Leaf Binder is also patented, both being the patents of C. M. COYR, Walker, Evans & Cogswell Co., of Charleston, S. C., and owners of these patents. New Sheets and Binders in North Carolina, South Carolina, Georgia, Florida and Alabama.

GRANTORS FAMILY NAMES	GIVEN NAMES A B C D E F G H	GIVEN NAMES I J K L M N O	GIVEN NAMES P Q R S T U V W X Y Z	GRANTEES	DATE OF FILING				DATE OF INST'MT			DATE OF RECORD			LOCATION OF PROPERTY OR OTHER DESCRIPTION	Kind of Inst'mt	Book	Page
					Month	Day	Year	Hour	Month	Day	Year	Month	Day	Year				
<i>Citizens Bank</i>				<i>O. M. Agre</i>	9	19	17	12	9	18	17	9	20	17	<i>Ln 16<sup>th</sup> Dist Eades Co</i>	D	J	36x5
"	"			<i>John M. Cassin</i>	3	29	17	2 <sup>PM</sup>	3	-	18	4	8	18	<i>Ln 13<sup>th</sup> Dist</i>	D	J	492
"	"	<i>Vald.</i>		<i>Mrs H. Clittly</i>	7	19	19	3 <sup>PM</sup>	7	3	19	9	21	19	<i>Lots 5-6-41-42-95 near 16<sup>th</sup> Dist</i>	D	M	157
"	"	"		<i>J. G. Kullbreth</i>	9	12	19	20	9	5	19	9	16	19	<i>Lots 153-154-277-277-293-483, 225<sup>3rd</sup> Dist</i>	D	M	176
"	"	"		<i>Mrs. C. L. Rizer</i>	8	21	24	4 <sup>PM</sup>	8	9	24	9	22	24	<i>Town of Katesville</i>	D	J	278

This Index approved and adopted for use in the Counties of Georgia pursuant to the Act approved August 3, 1916, providing for uniform records throughout the State.

# Filing Docket and General Index to Realty Deeds and Mortgages—GRANTORS

(10) Clifford Deeks, Attorney General.

Refer to SUB-INDEX in front portion of Book for Alphabetical Arrangement and Page Reference to Names in this Index.

Cott's Patented Index Systems. Owned and manufactured by Walker, Evans & Cogswell Co., Charleston, S. C.

GRANTORS FAMILY NAMES	GIVEN NAMES A B C D E F G H	GIVEN NAMES I J K L M N O	GIVEN NAMES P Q R S T U V W X Y Z	GRANTEES	DATE OF FILING				DATE OF INST'MT			DATE OF RECORD			LOCATION OF PROPERTY OR OTHER DESCRIPTION	Kind of Inst'mt	Book	Page
					Month	Day	Year	Hour M	Month	Day	Year	Month	Day	Year				
<i>P. Knight</i>				<i>First Pine Co. of Ga</i>	9	27	17	10	9	7	17	9	29	17	<i>Sec 12 1/2 Dist E.C.</i>	<i>mdg</i>	<i>9</i>	<i>323 324</i>
"	"	"		<i>Pine Lumber Co</i>	9	27	17	8	9	7	17	9	27	17	<i>" " "</i>	<i>"</i>	<i>9</i>	<i>325 326</i>

This Index approved and adopted for use in the Counties of Georgia pursuant to the Act approved August 8, 1916, providing for uniform records throughout the State.

# Filing Docket and General Index to Realty Deeds and Mortgages—GRANTORS

*Clifford Baker, Attorney General.*

Refer to SUB-INDEX in front portion of Book for Alphabetical Arrangement and Page Reference to Names in this Index.

Cott's Patented Index Systems. Owned and manufactured by Walker, Evans & Osgood Co., Charleston, S. C.

11

N. B.—This system of indexing is patented, and same covers both the this index, and sheets comprising the general index. The loose leaf blank is also patented, both being the property of C. H. COTT, Walker, Evans & Osgood Co., Charleston, S. C. These blanks and indices in North Carolina, South Carolina, Georgia, Florida and Alabama.

GRANTORS FAMILY NAMES	GIVEN NAMES ABCDEFGHIJ	GIVEN NAMES KLMNO	GIVEN NAMES PQRSTUWXYZ	GRANTEES	DATE OF FILING				DATE OF INST'MT			DATE OF RECORD			LOCATION OF PROPERTY OR OTHER DESCRIPTION	Kind of Inst'mt	Book	Page
					Month	Day	Year	Hour	Month	Day	Year	Month	Day	Year				
Mrs E. B. Goodell				Amos & Wiers	19	2	1910		9	6	1910	2	17	Lot 12-1/2 Dist Geo	D	9	393	
Curdell, Mrs. Est				Bennett-Turner & Langley	3	12	26	30				3	19	1/2 lot 76- 12 D	L	20	468	
" " "				G. D. Lewis	1	2	30	28	12	16	29	1	28		"	X	469	
" " "				Smith & Carswell	2	24	1934	"	12	11	1933	2	24	Lots 4-5 & 6 Town Haylow 1315 Dist	"	Y	305	

This Index approved and adopted for use in the Counties of Georgia pursuant to the Act approved August 8, 1916, providing for uniform records throughout the State.

# Filing Docket and General Index to Realty Deeds and Mortgages—GRANTORS

Cott's Patented Index System. Owned and manufactured by Walker, Evans & Cogswell Co., Charleston, S. C.

*Clifford Baker, Attorney General.*

Refer to SUB-INDEX in front portion of Book for Alphabetical Arrangement and Page Reference to Names in this Index.

GRANTORS FAMILY NAMES	GIVEN NAMES ABCDEFGHIJ	GIVEN NAMES IJKLMNO	GIVEN NAMES PQRSTUVWXYZ	GRANTEES	DATE OF FILING				DATE OF INST'MT			DATE OF RECORD			LOCATION OF PROPERTY OR OTHER DESCRIPTION	Kind of Inst'mt	Book	Page
					Month	Day	Year	Hour	Month	Day	Year	Month	Day	Year				
Corbett	B.W.			Effie Mae Corbett	10	16	17	2 <sup>PM</sup>	5	6	1911	10	18	17	Sec 16 <sup>th</sup> Dist Ea	D	9	400
"	B.W.			Staten Corbett	"	"	"	"	"	"	"	"	"	"	"	"	"	401
"	"			Marion Corbett Jr	"	"	"	"	"	"	"	"	"	"	"	"	"	402
"	"			Staten Corbett	10	30	17	12 <sup>PM</sup>	5	6	1909	11	2	17	" 16	"	"	408
"	"			Warren Corbett Jr	"	"	"	"	"	"	1911	"	"	"	"	"	"	407
"			W.P.	William Jones	11	14	17	9 <sup>AM</sup>	"	10	17	11	14	17	"	"	"	410
"			Marion P.	Staten Corbett	11	21	17	9 <sup>AM</sup>	11	21	17	11	20	17	"	"	"	430-1
"			W.F. Adm	B. J. Corbett	12	22	17	12 <sup>PM</sup>	12	4	17	12	28	17	" 11 <sup>th</sup>	"	"	39
"			P.J.	Valdosta Bank & Trust Co	12	22	17	12 <sup>PM</sup>	12	5	17	12	28	17	"	"	"	440
"			S.J.	R.S. Corbett	1	1	17	11 <sup>AM</sup>	12	15	17	1	4	17	" 16	"	"	442-3
"		M.H.		Marion O. Corbett	12	31	18	10	12	30	18	1	8	19	strip on 2nd side lot 83. 16th Dist	W	32-33	
"		"		"	3	12	19	8 <sup>30</sup>	3	10	19	3	17	19	" " " " " "	"	"	94x95
"		J.H.		J.M. Whetberg	3	26	19	4 <sup>PM</sup>	11	10	'83	3	28	19	Lot 195 - 16 <sup>th</sup> Dist	D	11	105-6
"		Sam Gae		M. Whetberg	"	"	"	"	2	6	19	3	28	"	Lot 195 " "	"	"	107-8
"		M.H.		Chas. Forman	5	15	19	12 <sup>PM</sup>	5	20	"	5	20	"	Part Lot 439 in 11 <sup>th</sup> Dist	D	11	129-3
"		"		"	"	"	"	"	"	"	"	"	"	"	" 439+481-in 11 <sup>th</sup> Dist	"	"	132-X
"		"		Thos. Corbett	"	"	"	9 <sup>AM</sup>	12	15	17	5	20	19	1/2 int Lot 70 - 16 <sup>th</sup> D	"	"	135

This Index approved and adopted for use in the Counties of Georgia pursuant to the Act approved August 8, 1916, providing for uniform records throughout the State.

# Filing Docket and General Index to Realty Deeds and Mortgages—GRANTORS

Clifford Baker, Attorney General.

Refer to SUB-INDEX in front portion of Book for Alphabetical Arrangement and Page Reference to Names in this Index.

Cott's Patented Index System—Owned and manufactured by Walker, Evans & Cogswell Co., Charleston, S. C.

1213

GRANTORS FAMILY NAMES	GIVEN NAMES ABCDEFGHIJ	GIVEN NAMES KLMNO	GIVEN NAMES PQRSTUWXYZ	GRANTEES	DATE OF FILING				DATE OF INST. MT			DATE OF RECORD			LOCATION OF PROPERTY OR OTHER DESCRIPTION	Kind of Inst. Mt	Book	Page	
					Month	Day	Year	Hour	Month	Day	Year	Month	Day	Year					
Korber				Thos J. W. F.	Yed Bank - 1st Mt	5	15	19	9 <sup>am</sup>	5	13	19	5	20	19	1/2 Lot 10 - 16 <sup>th</sup> Dist	See	W	1367
"				"	"	"	"	"	"	"	"	"	"	"	"	"	"	"	137
"				Thos J.	Board of Education	9	13	19	10 <sup>am</sup>	5	5	19	9	30	19	2 acre lot 10, 16 Dist	Deed	W	194
"				W. F. & Shog	Turner Turpentine Co	10	24	19	8 <sup>am</sup>	10	1	19	10	30	19	Part Lots 4 39 & 4 81 - 11 <sup>th</sup> Dist	Lease	W	228
"		James J.			Hollan Carlett	10	23	19	12 <sup>am</sup>	12	7	85	11	1	19	15 acres Lot 37, 16 <sup>th</sup> Dist	Deed	W	229
"		Leslie			Henry J. Carlett	11	1	19		10	20	19	11	10	19	20 acres Lot 37 - 16 <sup>th</sup> "	Mtg	W	242-43
"				Thos J. W. F.	Lakebank Bank	12	11	19	10 <sup>am</sup>	12	10	19	12	10	19	Part Lot 10 - 16 <sup>th</sup> Dist	Deed	W	252
"				W. P.	"	12	24	19	9 <sup>am</sup>	12	17	19	12	31	19	75 acres Lot 84 "	Mtg	W	298-99
"				W. F. & J. J.	A. S. Little & A. Kriffin	9	19	21	2 <sup>pm</sup>	9	13	21	9	21	21	Lot 10 16 <sup>th</sup> Dist.	Mtg	W	84
"		Martha A.			Citizens Bank of Valdosta	7	12	22	10 <sup>am</sup>	6	16	22	7	17	22	100 a Lot 10 16 <sup>th</sup> Dist	Lease	W	181-182
"		J. J.			Eva Carlett	1	29	23	10 <sup>am</sup>	1	29	23	2	6	23	100 a Lot 39-10 Lot 38 - 16 Dist	Deed	W	302
"		A. J.			W. P. Carlett	2	8	23	2 <sup>pm</sup>	1	30	23	4	16	23	40 a Lot 55 - 16 <sup>th</sup> Dist	Deed	W	314-15
"				Sarah et al	L. S. Davis & Co.	3	10	23	4 <sup>pm</sup>	3	10	23	3	18	23	360 a Lot 88 16, Dist	Lease	W	334
"				John B.	Bryant W. Carlett	9	24	23	10 <sup>am</sup>	10	26	24	10	3	23	200 a Lot 131 - 16, Dist	Deed	W	408
"		Bryant W.			Mrs. Sarah Carlett	"	"	"	"	12	11	97	"	"	"	200 a " " " "	"	"	409
"		Erica	J. J.		The Bank of Commerce	3	28	24	9 <sup>am</sup>	3	24	24	4	2	24	100 a Lot 39 - 10 a Lot 38 - 11 Dist	Mtg	W	424
"		"	"		Jackson & Co. et al	11	17	24	10 <sup>am</sup>	11	14	24	11	28	24	" " " " " " " "	"	"	"

This Index approved and adopted for use in the Counties of Georgia pursuant to the Act approved August 8, 1916, providing for uniform records throughout the State.

# Filing Docket and General Index to Realty Deeds and Mortgages—GRANTORS

(12c) Clifford Walker, Attorney General.

Refer to SUB-INDEX in front portion of Book for Alphabetical Arrangement and Page Reference to Names in this Index.

Cott's Patented Index Systems. Owned and manufactured by Walker, Evans & Osgwell Co., Charleston, S. C.

GRANTORS FAMILY NAMES	GIVEN NAMES ABCDEFGHIJ	GIVEN NAMES IJKLMNO	GIVEN NAMES PQRSTUVWXYZ	GRANTEES	DATE OF FILING				DATE OF INST'MT			DATE OF RECORD			LOCATION OF PROPERTY OR OTHER DESCRIPTION	Kind of Inst'mt	Book	Page
					Month	Day	Year	Hour	Month	Day	Year	Month	Day	Year				
Borhelt	H. L.			McLaughlin & Co.	1	2	25	30	12	23	24	1	17	25	145a L 83-16 Dist	Leas	W	14
"	E + Cardie			Saraha Frank a Anhot	8	16	26	99	8	7	26	8	23	26	Q L 85. 16. D	Deed	"	316
"				Selma Jennings Lerp Co.	10	7	25	48	1	2	24	10	14	25	6 1/2 L 132 " "	L	"	113
"	Ewans			M. L. Carter Jr.	4	1	29	99	3	11	21	4	18	29	100a L 39-10a L 38 16 Dist	D	7	355
"	"			Eugene Carter	5	13	29	38	1	5	28	5	10	29	100a L 305 et al 11 "	"	"	382
"		Marvin H		Cit. & Sav. Natl Bank	5	21	38	"	5	19	30	5	29	30	" " 83 16 "	M	"	516
"		J. B.		Mrs Ethel Hottelmann	2	9	31	1032	8	1	21	2	24	31	5a L 296 11 "	D	"	590
"			Sarah C	" " "	"	"	"	"	"	"	"	"	"	"	50w L 303 11 "	"	"	591
"		M. S.		Hinely + Carter	1	"	30	38	12	12	29	1	28	38	100a L 83 16 "	L	"	475
"	Geo W.			" " "	3	1	30	"	2	"	30	3	14	"	100a " 10 " "	"	"	493
"		Marvin H		Mrs Jessie Padgett et al	5	21	"	"	5	19	"	5	28	"	145a " 83 " "	D	"	514
"			W 7 + 2g	J. W. + B. F. Permenter	11	6	28	11a	10	1	19	11	14	28	150a L 486 et al #1 "	"	"	141
"			W 7	R. L. Stacy	5	2	28	48	4	21	28	5	24	"	" " 10 16 "	Mtg	"	100
"		J. W.		Frank + Inez Grace	7	11	31	38	7	10	31	7	25	31	40a L 54 - " "	L	27	29
"		J. B. Palmer		J. C. + J. C. Carter Jr	10	2	31	48	11	4	30	10	6	31	100a L 9 " "	D	"	39
"		Jessie		Lake Park Bank	5	2	32	11a	1	8	27	5	3	32	25a L 55 " "	M	27	107



# Filing Docket and General Index to Realty Deeds and Mortgages—GRANTORS

Refer to SUB-INDEX in front portion of Book for Alphabetical Arrangement and Page Reference to Names in this Index

(1911)

55515 MARSHALL & BRUCE CO., NASHVILLE, FORM 228

GRANTORS FAMILY NAMES	GIVEN NAMES ABCDEFGHIJ	GIVEN NAMES KLMNO	GIVEN NAMES PQRSTUWXYZ	GRANTEES	DATE OF FILING				DATE OF INSTRUMENT			DATE OF RECORD			LOCATION OF PROPERTY OR OTHER DESCRIPTION	Kind of Instm't	Book	Page	
					Month	Day	Year	Hr. M.	Month	Day	Year	Month	Day	Year					
Carbett			Marye et al	Union Imp Co	1	19	33	28	1	29	33	1	30	33	360a & 85	16- Dist	L	28	171
"			Ruby, miss	J. W. Carbett	6	5	"	10-30 A.M.	5	27	"	6	7	"	280a & 85	" "	D	"	205
"	G. C.			Fred Carter	10	20	"	5 P.	10	20	"	10	21	"	60, a-L-303-	1170 "	"	"	236
"		M. H.		Union Turpentine Co	4	18	34	"	3	26	34	4	14	34	100a & 85	16 "	L	"	332-33
"		J. D.		W. P. Carbett	5	4	"	"	3	11	1901	5	5	"	120 a, Lots 55-56 & 84, 167 "	" "	L	"	335
"			A. P.	Elsie Carbett	"	"	"	"	2	5	1906	"	"	"	" " " " " " " "	" "	"	"	"
"	B. W.			E. J. Carbett	"	"	"	"	10	19	1909	"	"	"	" " " " " " " "	" "	"	"	336
"			H. G.	" "	"	"	"	"	11	7	1917	"	"	"	" " " " " " " "	" "	"	"	"
"		J. J.		Leslie Carbett	"	22	"	4 "	5	18	1934	"	22	"	53 " " 55, 1/2 Dist "	" "	"	"	358
"		M. H.		ma. Ida Peterson <sup>Radgett</sup> <sub>ma. Jacobs</sub>	"	21	"	2 "	4	21	"	"	23	"	100-a-L-83,	12 " "	D	"	356-57
"	A. G., Jr.		Mandy Weatherly	Leslie Carbett	6	2	"	10 am	6	2	"	6	2	"	53 a-L-55	16 " "	D	"	363
"		M. H.		ma. Ida Peterson	"	13	"	7 P.M.	"	13	"	"	14	"	100-a-L-83	" " "	"	"	365
"			W. P. Jr.	Willie Mrs Jacobs	11	7	"	"	11	7	"	11	8	"	40 a- Lot 84	" " "	"	"	400
"			Leslie	Echols County Board Canal	"	6	"	10 am	"	5	"	"	4	"	Parts Lots 55-56	" " "	"	"	401
"			W. R.	Fred Carter	12	20	"	4 P.M.	12	20	"	12	21	"	" " 303-342	11 " "	"	"	405
"	H. G.			Hamilton Turpentine Co	10	10	35	2 P.	9	30	35	10	11	"	245 a-L #132	16 " "	L	"	466

39  
#6

# Filing Docket and General Index to Realty Deeds and Mortgages—GRANTORS

Refer to SUB-INDEX in front portion of Book for Alphabetical Arrangement and Page Reference to Names in this Index

56515 MARSHALL & BRUCE CO., HARVILL, FORM 28B

GRANTORS FAMILY NAMES	GIVEN NAMES ABCDEFGHIJ	GIVEN NAMES KLMNOP	GIVEN NAMES QRSTUUVWXYZ	GRANTEES	DATE OF FILING				DATE OF INSTRUMENT			DATE OF RECORD			LOCATION OF PROPERTY OR OTHER DESCRIPTION	Kind of Instr't	Book	Page
					Month	Day	Year	H. N.	Month	Day	Year	Month	Day	Year				
Barter			H. M.	First Nat Bank, Harvill, Va.	1	3	1934	2 P.	12	30	1933	1	5	1934	Part L. 345 - 11th St. + L. 9, 16th Dist	D	W	259
"		J. L.	H.	Maxwell Brothers	"	4	"	10 P.	1	3	1934	1	8	"	Part L. 85 16th Dist	L	"	260
"	A. W.			Land Bank Commission	"	8	"	33°	1	5	"	"	"	"	South East 1/4 L. 83. " "	S.D.	"	262-65
"		J. L.		Citizens & Sav. Nat. Bk.	1	"	"	7 P.	1	6	"	"	9	"	100 A. L. 348 11th Dist	"	"	266-67
"		H. M.		Federal Land Bank Columbia	12	28	1933	5 P.	12	27	1933	12	29	33	Part L. 345 - 11th St. P. L. 9 = 16th Dist	"	"	255-56
"		J. J.		State Agr. Board	12	29	33	2 P.	12	21	33	1	17	34	100ft. R.O.W. across Carter Place	R.O. W.D.	W	270 332
"	Barrod & Co.			H. J. Barter	1	30	34	3 "	1	30	1934	1	30	1934	65, acres, Lot 83 - 16th Dist	D	"	283
"	H. J.			Land Bank Commission	12	12	"	2 "	2	12	"	2	12	"	260, acres, Lots, 83, 84 - 101, 16th "	S.D.	"	288-99
"	D. L. (Daley)			" " "	2	26	"	7 P.	2	15	"	2	27	"	Part L. 301-298, 150 A. 11th "	"	"	306-7
"	Bertrude Mrs.			James B. Barter, Jr.	3	5	"	9 am	3	5	"	3	6	"	" L. 299+300, 150 A. " "	D	"	311
"	James B. Jr.			Citizens & Sav National Bank	3	12	"	7 P.	3	12	"	3	13	"	Parted 300+299. " "	S.D.	"	316-17
"	H. J. Mrs.			Paul Barter	"	21	"	10 P.	"	21	"	"	21	"	" " 302-303 " "	D	"	319
"		Wiley C.		First Land Bank Columbia	"	22	"	12 P.	"	20	"	"	22	"	100 A - L 83 Edgecombe County 16th Dist	"	"	321-22
"	James			B. J. Barter	"	11	"	9 am	2	17	1861	5	14	"	+280 - 281 on W - L 83, 16th Dist	"	"	321-22
"	" B. Jr.			Land Bank Commission	5	16	"	10 "	5	11	34	5	16	"	Part L. 5 " " Edgecombe Co.	"	"	347
"	A. J.			B. J. Barter	"	11	"	7 am	7	29	1883	"	19	"	118 - A - Lots 299+300, 11th Dist	S.D.	"	349-50
"	B. J.			John B. McInnon	"	"	"	"	1	28	86	"	25	"	200, A L. nos 5 16 " "	"	"	353-54
"					"	"	"	"	1	28	86	"	25	"	Part of L. nos 5+16 " "	D	"	357



This Index approved and adopted for use in the Counties of Georgia pursuant to the Act approved August 8, 1916, providing for uniform records throughout the State.

# Filing Docket and General Index to Realty Deeds and Mortgages—GRANTORS

Cott's Patented Index Systems. Owned and manufactured by Walker, Evans & Cogswell Co., Charleston, S. C.

(14) Clifford Baker, Attorney General.

Refer to SUB-INDEX in front portion of Book for Alphabetical Arrangement and Page Reference to Names in this Index.

GRANTORS FAMILY NAMES	GIVEN NAMES A B C D E F G H	GIVEN NAMES I J K L M N O	GIVEN NAMES P Q R S T U V W X Y Z	GRANTEES	DATE OF FILING				DATE OF INST'MT			DATE OF RECORD			LOCATION OF PROPERTY OR OTHER DESCRIPTION	Kind of Inst'mt	Book	Page
					Month	Day	Year	Hour M	Month	Day	Year	Month	Day	Year				
Christen Cawthon Christan	cc et al l. b. mms			Mrs. Daniel & Isaac McNeil Ed. DeLoach & Truman J. Sten	3	4	18	9 <sup>AM</sup>	Feb	15	18	3	11	18	In Town of Stevesville	D I		227
					7	1933	5 P.	12	4	1933	12	8	1933	" " " "	"	J		248



This Index approved and adopted for use in the Counties of Georgia, pursuant to the Act approved August 8, 1916, providing for uniform records throughout the State.

# Filing Docket and General Index to Realty Deeds and Mortgages—GRANTORS

(16) Clifford Walker, Attorney General.

Refer to SUB-INDEX in front portion of Book for Alphabetical Arrangement and Page Reference to Names in this Index.

Cott's Patented Index Systems. Owned and manufactured by Walker, Evans & Cogswell Co., Charleston, S. C.

GRANTORS FAMILY NAMES	GIVEN NAMES A B C D E F G H	GIVEN NAMES I J K L M N O	GIVEN NAMES P Q R S T U V W X Y Z	GRANTEES	DATE OF FILING				DATE OF INST'MT			DATE OF RECORD			LOCATION OF PROPERTY OR OTHER DESCRIPTION	Kind of Inst'mt	Book	Page
					Month	Day	Year	Hour	Month	Day	Year	Month	Day	Year				
Camp	B. F.			A. P. Anthony	5	14	18	12 <sup>PM</sup>	5	14	18	5	14	18	In 13 <sup>th</sup> Dist Lots 444 & 445	MT	570	
	B. F.			J. H. Hill & M. F. Harne	10	31	18	9 <sup>AM</sup>	9	30	18	11	6	18	Lots 142 & 143 1/2	Warrant		6

This Index approved and adopted for use in the Counties of Georgia pursuant to the Act approved August 8, 1916, providing for uniform records throughout the State.

# Filing Docket and General Index to Realty Deeds and Mortgages—GRANTORS

*Clifford Walker*, Attorney General.

Refer to SUB-INDEX in front portion of Book for Alphabetical Arrangement and Page Reference to Names in this Index.

Cott's Patented Index Systems. Owned and manufactured by Walker, Evans & Cogswell Co., Charleston, S. C.

N. B.—This system of indexing is provided for use in the Counties of Georgia, Florida, South Carolina, North Carolina, South Carolina, Georgia, Florida, and Alabama. It is also used in the States of Mississippi, Louisiana, and Texas.

GRANTORS FAMILY NAMES	GIVEN NAMES A B C D E F G H	GIVEN NAMES I J K L M N O	GIVEN NAMES P Q R S T U V W X Y Z	GRANTEES	DATE OF FILING				DATE OF INST'MT			DATE OF RECORD			LOCATION OF PROPERTY OR OTHER DESCRIPTION	Mod. of Inst'mt	Book	Page
					Month	Day	Year	Hour	Month	Day	Year	Month	Day	Year				
Clayton	H. G.			Vera Clayton et al	12	31	'18	30	12	31	'18	1	1	'19	1 acre Lot 294 13th Dist	D	W	31
"	"			Daniel Hamner	1	18	'19	3:30 PM	1	18	'19	1	18	'19	Town of Lowry	D	W	32
"	"			Vera Clayton et al	1	"	"	3:30 PM	"	"	"	"	"	"	"	"	"	X
"		m. v.		J. P. O'Neal	5	29	24	'17	4	9	24	6	5	'24	100 a. Lot 100-16 Dist.	Lead	25	5-41
"			W. D.	J. H. Keene	2	14	25	11 AM	2	17	25	2	19	25	12 a. Lot 50-19 Dist.	mtg	W	32
"	Anna			F. B. Davis & Co	17	24	29	9 AM	12	17	29	1	27	30	400 L 100	L	X	462
"			W. W.	J. F. Lewis	11	6	28	9 AM	11	5	28	11	15	28	14 1/2 L 50	M	"	142
"	OTW agt			W. H. Herin	12	5	32	'18	12	5	32	12	5	32	445 a L 100	L	27	140
"			H. A.	Johnny Seavach, Jr.	7	30	35	12 PM	7	25	35	7	30	35	2 Q. L 50 16th Dist	D	"	462
"	Anna G. Miss.			J. W. White	9	5	"	"	9	5	"	9	5	"	200 a L 100	D	"	464-65
"	"	"	"	W. H. Herin	11	"	"	10 AM	"	"	"	11	7	"	"	"	"	476

This Index approved and adopted for use in the Counties of Georgia pursuant to the Act approved August 3, 1916, providing for uniform records throughout the State.

# Filing Docket and General Index to Realty Deeds and Mortgages—GRANTORS

(15) *Clifford Walker, Attorney General.*

Refer to SUB-INDEX in front portion of Book for Alphabetical Arrangement and Page Reference to Names in this Index.

Cott's Patented Index Systems. Owned and manufactured by Walker, Evans & Cogswell Co., Charleston, S. C.

GRANTORS FAMILY NAMES	GIVEN NAMES A B C D E F G H	GIVEN NAMES I J K L M N O	GIVEN NAMES P Q R S T U V W X Y Z	GRANTEES	DATE OF FILING				DATE OF INST'MT			DATE OF RECORD			LOCATION OF PROPERTY OR OTHER DESCRIPTION	Kind of Inst'mt	Book	Page
					Month	Day	Year	Hour	Month	Day	Year	Month	Day	Year				
<i>Book</i>			<i>S.M.</i>	<i>R. J. N...</i>	<i>2</i>	<i>25</i>	<i>19</i>	<i>1978</i>	<i>9</i>	<i>26</i>	<i>93</i>	<i>2</i>	<i>25</i>	<i>19</i>	<i>15 acres of 439 11<sup>th</sup> St</i>	<i>2</i>	<i>2</i>	<i>756</i>



This Index approved and adopted for use in the Counties of Georgia pursuant to the Act approved August 8, 1916, providing for uniform records throughout the State.

# Filing Docket and General Index to Realty Deeds and Mortgages—GRANTORS

*Clifford Bickett* Attorney General.

Refer to SUB-INDEX in front portion of Book for Alphabetical Arrangement and Page Reference to Names in this Index.

Cott's Patented Index System. Owned and manufactured by Walker, Evans & Cogswell Co., Charleston, S. C.

(19)

is also published both being the patents of C. H. COTT, Walker, Evans & Cogswell Co., of Charleston, S. C., and owners of these patents, and further these States and Bladders in North Carolina, South Carolina, Georgia, Florida and Alabama.

GRANTORS FAMILY NAMES	GIVEN NAMES A B C D E F G H	GIVEN NAMES I J K L M N O	GIVEN NAMES P Q R S T U V W X Y Z	GRANTEES	DATE OF FILING				DATE OF INST'MT			DATE OF RECORD			LOCATION OF PROPERTY OR OTHER DESCRIPTION	Kind of Inst'mt	Book	Page
					Month	Day	Year	Hour: M	Month	Day	Year	Month	Day	Year				
Opeland	Daniel			William L. Opeland	3	24	19	9am	10	20	1906	3	24	19	390 a. Lot 398 11th street	D	W	99
"			M. L.	Martha M. Opeland	3	24	19	"	1	20	1900	"	"	"	100 " " " " "	"	U	100
"			"	Sallie Opeland	"	"	"	"	7	16	10	"	"	"	150 " " " " "	"	U	101
"		m.g.		J. H. Dutz	1	29	21	3pm	7	24	1904	2	2	21	100 acres " 424 " "	"	Y	2
"		J. J.		Samuel Donahue	8	25	21	10am	10	20	19	9	3	21	75 acres Lot 304 " "	"	"	73
"		"		" " "	"	"	"	"	"	"	"	"	"	"	75 " " 304 " "	"	"	74
"		Mittie et al		G. W. Daugherty	8	6	26	10am	8	4	26	8	18	26	" " " " "	"	21	312
"		W. J.		Mary Jane Hutchinson	3	12	28	1904	6	2	28	3	28	28	402 L 341 " D	D	"	586
"		J. B.		Mittie Opeland (W. Bennett)	5	18	25	1908	2	25	25	5	27	27	200 L 398 " "	"	"	73
"		Sallie		H. C. Valentine	11	4	35	1908	5	4	17	11	5	35	Part L-398 " "	"	J	415

This Index approved and adopted for use in the Counties of Georgia pursuant to the Act approved August 8, 1916, providing for uniform records throughout the State.

# Filing Docket and General Index to Realty Deeds and Mortgages—GRANTORS

Cott's Patented Index Systems. Owned and manufactured by Walker, Evans & Cogswell Co., Charleston, S. C.

(10) Clifford Walker, Attorney General.

Refer to SUB-INDEX in front portion of Book for Alphabetical Arrangement and Page Reference to Names in this Index.

GRANTORS FAMILY NAMES	GIVEN NAMES A B C D E F G H	GIVEN NAMES I J K L M N O	GIVEN NAMES P Q R S T U V W X Y Z	GRANTEES	DATE OF FILING				DATE OF INST'MT			DATE OF RECORD			LOCATION OF PROPERTY OR OTHER DESCRIPTION	Kind of Inst'mt	Book	Page
					Month	Day	Year	Hour	Min	Month	Day	Year	Month	Day				
Watson		Margaret		Lewell Brown	3	31	19	8		1	8	'07	4	2	19	Part lot 42 in 16 ± div	DM	116

This Index approved and adopted for use in the Counties of Georgia pursuant to the Act approved August 8, 1916, providing for uniform records throughout the State.

# Filing Docket and General Index to Realty Deeds and Mortgages—GRANTORS

*Clifford Beckwith* Attorney General.

Refer to SUB-INDEX in front portion of Book for Alphabetical Arrangement and Page Reference to Names in this Index.

Cott's Patented Index Systems. Owned and manufactured by Walker, Evans & Cogswell Co., Charleston, S. C.

(21)

GRANTORS FAMILY NAMES	GIVEN NAMES A B C D E F G H	GIVEN NAMES I J K L M N O	GIVEN NAMES P Q R S T U V W X Y Z	GRANTEES	DATE OF FILING				DATE OF INST'MT			DATE OF RECORD			LOCATION OF PROPERTY OR OTHER DESCRIPTION	Kind of Inst'mt	Book	Page
					Month	Day	Year	Hour	Month	Day	Year	Month	Day	Year				
<i>Wain</i>			<i>W. J.</i>	<i>Cinnabar m/s lca</i>	<i>8</i>	<i>20</i>	<i>19</i>	<i>12</i>	<i>8</i>	<i>15</i>	<i>19</i>	<i>8</i>	<i>26</i>	<i>19</i>	<i>Town of Fruitland</i>	<i>Deed</i>		<i>163-20</i>
"			"	" "	<i>10</i>	<i>15</i>	<i>19</i>	<i>12</i>	<i>10</i>	<i>2</i>	<i>19</i>	<i>10</i>	<i>24</i>	<i>19</i>	<i>Town of Fruitland</i>	<i>Deed</i>		<i>220-24</i>
"			"	<i>J. M. Ball</i>	<i>1</i>	<i>10</i>	<i>20</i>	<i>19</i>	<i>1</i>	<i>9</i>	<i>20</i>	<i>1</i>	<i>15</i>	<i>20</i>	<i>Lots in 12<sup>th</sup> Dist</i>	<i>Deed</i>		<i>322-7</i>

This index is prepared by the County Clerks of the Counties of Georgia, and is published by the Walker, Evans & Cogswell Co., Charleston, S. C., the owners of these patents. It is also prepared by the County Clerks of the Counties of North Carolina, South Carolina, Georgia, Florida, Alabama, and Mississippi.

This Index approved and adopted for use in the Counties of Georgia pursuant to the Act approved August 8, 1916, providing for uniform records throughout the State.

# Filing Docket and General Index to Realty Deeds and Mortgages—GRANTORS

(77) Clifford Walker, Attorney General.

Refer to SUB-INDEX in front portion of Book for Alphabetical Arrangement and Page Reference to Names in this Index.

Cott's Patented Index Systems. Owned and manufactured by Walker, Evans & Cogswell Co., Charleston, S. C.

GRANTORS FAMILY NAMES	GIVEN NAMES ABCDEFGHIJ	GIVEN NAMES IJKLMNO	GIVEN NAMES PQRSTUVWXYZ	GRANTEES	DATE OF FILING				DATE OF INST'MT			DATE OF RECORD			LOCATION OF PROPERTY OR OTHER DESCRIPTION	Kind of Inst'mt	Book	Page
					Month	Day	Year	Hour	Month	Day	Year	Month	Day	Year				
Bawart		J. J.		J. H. Corbett	9	15	18	10 <sup>4</sup>	9	15	19	9	20	19	Part Lata 187-188-16th Dist	R	U	183
"		"		L. W. Strickland	9	24	19	8 <sup>30</sup>	9	24	19	10	2	19	75 acres Lot 188 " "	R	"	197
"	Edith (ms)			Dan S. Bawart	1	29	21	3 <sup>00</sup>	2	20	'09	2	2	21	50 acres - 429 11th "	"	V	4
"	Dan S.			J. D. Hughes	1	29	21	3 <sup>00</sup>	10	3	'18	2	2	21	" " " " " "	"	"	5
"		M. E.		Willie H. Herin	11	3	'22	9 <sup>00</sup>	10	30	'22	11	15	'22	" " " " " "	Mtg	V	256 332
"		J. D.		Turner Turp. Co.	3	7	23	12 <sup>00</sup>	3	3	'23	3	16	23	475 " Lata 521-475-492 11th "	Lease	"	332
"		J. F.		M. W. Day, Geo Smith	1	18	26	3 <sup>00</sup>	7	18	26	7	23	26	805a, L 187-188 16 D	Ag	W	220
"			Walter P.	Eli Smith	5	3	26	10 <sup>00</sup>	1	19	10	6	10	26	May Day	LD	"	296
"		J. J.		General DeLoach	7	27	28	10 <sup>00</sup>	4	18	27	8	2	28	805W L 187-188 16 Dist	"	A	115
"		Millney		Hineby & Carter	12	3	"	9 <sup>00</sup>	11	30	28	12	12	"	100 a L 426 " "	L	"	170
"		J. D.		Turner Langdale	3	29	29	10 <sup>00</sup>	3	28	29	4	17	29	475a L 475 et al " "	"	"	352
"		J. F.		H. H. Wester	9	11	31	8 <sup>00</sup>	9	4	31	9	24	31	In Statesville	M	Y	36
"		"		H. H. Wester	8	6	32	4 <sup>00</sup>	8	6	32	8	19	32	" " " "	"	"	120
"		"		" " "	12	3	32	3 <sup>00</sup>	10	6	"	12	5	"	Statesville	L	"	138
"		J. D.		Turner Langdale	4	26	33	2 <sup>00</sup>	4	22	33	4	27	33	Part Lata 521-475-492, 11th Dist	L	"	199
"		"		J. G. Washington	1	12	1934		1	12	34	1	13	1934	300 Lot 492, " "	L	"	269

This Index approved and adopted for use in the Counties of Georgia pursuant to the Act approved August 8, 1916, providing for uniform records throughout the State.

# Filing Docket and General Index to Realty Deeds and Mortgages—GRANTORS

*Clifford Dicker*, Attorney General.

Refer to SUB-INDEX in front portion of Book for Alphabetical Arrangement and Page Reference to Names in this Index.

Cott's Patented Index Systems. Owned and manufactured by Walker, Evans & Cogswell Co., Charleston, S. C.

(23)

GRANTORS FAMILY NAMES	GIVEN NAMES ABCDEFGHIJ	GIVEN NAMES IJKLMNO	GIVEN NAMES PQRSTUVWXYZ	GRANTEES	DATE OF FILING				DATE OF INST'MT			DATE OF RECORD			LOCATION OF PROPERTY OR OTHER DESCRIPTION	Ind. of Inst'mt	Book	Page
					Month	Day	Year	Spec. M	Month	Day	Year	Month	Day	Year				
<i>Commercial Bank of</i>				<i>Trust M/S Co</i>	10	7	1917		10	2	1919	10	11	19	<i>Lots 26 Etal In 13<sup>th</sup> Dist</i>	<i>See Trust</i>	<i>M</i>	<i>209</i>

N. B.—This system of indexing is patented, and same covers the States of Georgia, Florida, Alabama, South Carolina, North Carolina, South Carolina, Georgia, Florida, and Alabama.

This Index approved and adopted for use in the Counties of Georgia pursuant to the Act approved August 3, 1916, providing for uniform records throughout the State.

# Filing Docket and General Index to Realty Deeds and Mortgages—GRANTORS

Cott's Patented Index Systems. Owned and manufactured by Walker, Evans & Cogswell Co., Charleston, S. C.

*Clifford Baker, Attorney General.*

Refer to SUB-INDEX in front portion of Book for Alphabetical Arrangement and Page Reference to Names in this Index.

GRANTORS FAMILY NAMES	GIVEN NAMES A B C D E F G H	GIVEN NAMES I J K L M N O	GIVEN NAMES P Q R S T U V W X Y Z	GRANTEES	DATE OF FILING				DATE OF INST'MT			DATE OF RECORD			LOCATION OF PROPERTY OR OTHER DESCRIPTION	Kind of Inst'mt	Book	Page	
					Month	Day	Year	Hour	Min	Month	Day	Year	Month	Day					Year
<i>Darnton</i>	<i>A</i>			<i>J. W. Mossey</i>	<i>10</i>	<i>29</i>	<i>19</i>	<i>11</i>	<i>am</i>	<i>1</i>	<i>24</i>	<i>80</i>	<i>11</i>	<i>5</i>	<i>19</i>	<i>Lot 391</i>	<i>Sub 1 of Dist</i>	<i>11</i>	<i>235</i>

This Index approved and adopted for use in the Counties of Georgia pursuant to the Act approved August 8, 1916, providing for uniform records throughout the State.

# Filing Docket and General Index to Realty Deeds and Mortgages—GRANTORS

*Clifford Becker* Attorney General.

Refer to SUB-INDEX in front portion of Book for Alphabetical Arrangement and Page Reference to Names in this Index.

Cott's Patented Index Systems. Owned and manufactured by Walker, Evans & Cogswell Co., Charleston, S. C.

(25)

GRANTORS FAMILY NAMES	GIVEN NAMES A B C D E F G H	GIVEN NAMES I J K L M N O	GIVEN NAMES P Q R S T U V W X Y Z	GRANTEES	DATE OF FILING				DATE OF INST'MT			DATE OF RECORD			LOCATION OF PROPERTY OR OTHER DESCRIPTION	Kind of Inst'mt	Book	Page
					Month	Day	Year	Hour	Month	Day	Year	Month	Day	Year				
<i>Crainford</i>			<i>J. G.</i>	<i>Rowan Deloach</i>	<i>11</i>	<i>12</i>	<i>19</i>	<i>12</i>	<i>12</i>	<i>1</i>	<i>92</i>	<i>11</i>	<i>12</i>	<i>19</i>	<i>Lots 346-347 11th Dist</i>	<i>D</i>	<i>U</i>	<i>247</i>
<i>"</i>		<i>J. L.</i>		<i>J. A. Crainford</i>	<i>5</i>	<i>11</i>	<i>34</i>	<i>92</i>	<i>11</i>	<i>1</i>	<i>1884</i>	<i>5</i>	<i>19</i>	<i>34</i>	<i>undivided 1/2 Int - L 393, 11th Dist</i>	<i>"</i>	<i>J</i>	<i>354</i>

N. B.—This system of indexing is patented in the United States and in Great Britain, Canada, Mexico, Cuba, Porto Rico, and other countries. It is also used in North Carolina, South Carolina, South Carolina, Georgia, Florida, and Alabama.

This Index approved and adopted for use in the Counties of Georgia pursuant to the Act approved August 8, 1916, providing for uniform records throughout the State.

# Filing Docket and General Index to Realty Deeds and Mortgages—GRANTORS

(25) Clifford Walker, Attorney General.

Refer to SUB-INDEX in front portion of Book for Alphabetical Arrangement and Page Reference to Names in this Index.

Cott's Patented Index Systems. Owned and manufactured by Walker, Evans & Cogswell Co., Charleston, S. C.

GRANTORS FAMILY NAMES	GIVEN NAMES A B C D E F G H	GIVEN NAMES I J K L M N O	GIVEN NAMES P Q R S T U V W X Y Z	GRANTEES	DATE OF FILING				DATE OF INST'MT			DATE OF RECORD			LOCATION OF PROPERTY OR OTHER DESCRIPTION	Kind of Inst'mt	Book	Page
					Month	Day	Year	Hour	Month	Day	Year	Month	Day	Year				
Clark Lumber Co	E. J.			J. E. + G. W. Arn	2	28	20	12	2	7	20	3	4	5	Lots 204-205 et al 13th Dist	Lease	11	344-45



This Index approved and adopted for use in the Counties of Georgia pursuant to the Act approved August 8, 1916, providing for uniform records throughout the State.

*Clifford Walker* Attorney General.

# Filing Docket and General Index to Realty Deeds and Mortgages—GRANTORS

Refer to SUB-INDEX in front portion of Book for Alphabetical Arrangement and Page Reference to Names in this Index.

Cott's Patented Index Systems. Owned and manufactured by Walker, Brane & Cogswell Co., Charleston, S. C.

(27)

GRANTORS FAMILY NAMES	GIVEN NAMES A B C D E F G H	GIVEN NAMES I J K L M N O	GIVEN NAMES P Q R S T U V W X Y Z	GRANTEES	DATE OF FILING				DATE OF INSTRUMENT			DATE OF RECORD			LOCATION OF PROPERTY OR OTHER DESCRIPTION	Kind of Inst'mt	Book	Page
					Month	Day	Year	Hour	Month	Day	Year	Month	Day	Year				
<i>Baley</i>			<i>S. L.</i>	<i>Mrs. Blanche McNeal</i>	<i>1</i>	<i>19</i>	<i>21</i>	<i>10<sup>AM</sup></i>	<i>1</i>	<i>19</i>	<i>21</i>	<i>1</i>	<i>21</i>	<i>21</i>	<i>Lot 17, Statesville, Ga</i>	<i>Deed</i>	<i>U</i>	<i>581</i>

is also returned, both being the patents of C. M. COYNE, Walker, Brane & Cogswell Co., of Charleston, S. C., are owners of these patents, and further these sheets and binders in North Carolina, South Carolina, Georgia, Florida and Alabama.

This Index approved and adopted for use in the Counties of Georgia, pursuant to the Act approved August 8, 1916, providing for uniform records throughout the State.

# Filing Docket and General Index to Realty Deeds and Mortgages—GRANTORS

Cott's Patented Index Systems. Owned and manufactured by Walker, Evans & Cogswell Co., Charleston, S. C.

(28) Clifford Walker, Attorney General.

Refer to SUB-INDEX in front portion of Book for Alphabetical Arrangement and Page Reference to Names in this Index.

GRANTORS FAMILY NAMES	GIVEN NAMES A B C D E F G H	GIVEN NAMES I J K L M N O	GIVEN NAMES P Q R S T U V W X Y Z	GRANTEES	DATE OF FILING				DATE OF INST'MT			DATE OF RECORD			LOCATION OF PROPERTY OR OTHER DESCRIPTION	Kind of Inst'mt	Book	Page	
					Month	Day	Year	Hour	Min	Month	Day	Year	Month	Day					Year
Brawley				Theodore J. Wood Percy	2	28	21	3	PM	2	8	20	3	3	21	Lot 78-13th Dist	Deed	25	8



This Index approved and adopted for use in the Counties of Georgia pursuant to the Act approved August 8, 1916, providing for uniform records throughout the State.

# Filing Docket and General Index to Realty Deeds and Mortgages—GRANTORS

Cott's Patented Index Systems. Owned and manufactured by Walker, Evans & Cogswell Co., Charleston, S. C.

(30) *Clifford Walker* Attorney General.

Refer to SUB-INDEX in front portion of Book for Alphabetical Arrangement and Page Reference to Names in this Index.

GRANTORS FAMILY NAMES	GIVEN NAMES A B C D E F G H	GIVEN NAMES I J K L M N O	GIVEN NAMES P Q R S T U V W X Y Z	GRANTEES	DATE OF FILING				DATE OF INST'MT			DATE OF RECORD			LOCATION OF PROPERTY OR OTHER DESCRIPTION	Kind of Inst'mt	Book	Page		
					Month	Day	Year	Hour	Month	Day	Year	Month	Day	Year						
<i>Cashmore</i>	<i>C. S. + Cynthia</i>			<i>Willie Rivers</i>	<i>8</i>	<i>14</i>	<i>'27</i>	<i>1220</i>	<i>8</i>	<i>14</i>	<i>'27</i>	<i>9</i>	<i>27</i>	<i>'27</i>	<i>100a. lot 79, 245 a lot 80</i>	<i>13th Dist</i>	<i>Blvd</i>	<i>U</i>	<i>224</i>	
<i>"</i>	<i>"</i>	<i>"</i>		<i>"</i>	<i>10</i>	<i>5</i>	<i>25</i>	<i>48</i>	<i>10</i>	<i>5</i>	<i>25</i>	<i>10</i>	<i>14</i>	<i>'25</i>	<i>P. L.</i>	<i>"</i>	<i>"</i>	<i>D</i>	<i>21</i>	<i>107</i>

This Index approved and adopted for use in the Counties of Georgia pursuant to the Act approved August 8, 1916, providing for uniform records throughout the State.

# Filing Docket and General Index to Realty Deeds and Mortgages—GRANTORS

*Clifford Beckwith* Attorney General.

Refer to SUB-INDEX in front portion of Book for Alphabetical Arrangement and Page Reference to Names in this Index.

Cott's Patented Index Systems, Owned and manufactured by Walker, Evans & Cogswell Co., Charleston, S. C.

(31)

GRANTORS FAMILY NAMES	GIVEN NAMES A B C D E F G H	GIVEN NAMES I J K L M N O	GIVEN NAMES P Q R S T U V W X Y Z	GRANTEES	DATE OF FILING				DATE OF INST'MT			DATE OF RECORD			LOCATION OF PROPERTY OR OTHER DESCRIPTION	Kind of Inst'mt	Book	Page
					Month	Day	Year	Hour	Month	Day	Year	Month	Day	Year				
<i>Campbell Bros Export Co.</i>				<i>B. J. Rider</i>	<i>10</i>	<i>4</i>	<i>20</i>	<i>400</i>	<i>10</i>	<i>9</i>	<i>20</i>	<i>10</i>	<i>12</i>	<i>22</i>	<i>Lots 360-361-380-part of 379</i>	<i>13, Dist</i>	<i>Level V</i>	<i>247-42</i>

is also registered, both being the patents of C. H. COTT, Walker, Evans & Cogswell Co., of Charleston, S. C., are owners of these patents, and further, these Shreve and Bidlers in North Carolina, South Carolina, Georgia, Florida and Alabama.

This Index approved and adopted for use in the Counties of Georgia pursuant to the Act approved August 8, 1916, providing for uniform records throughout the State.

# Filing Docket and General Index to Realty Deeds and Mortgages—GRANTORS

Cott's Patented Index Systems. Owned and manufactured by Walker, Evans & Cogswell Co., Charleston, S. C.

(32) Clifford Walker, Attorney General.

Refer to SUB-INDEX in front portion of Book for Alphabetical Arrangement and Page Reference to Names in this Index.

GRANTORS FAMILY NAMES	GIVEN NAMES A B C D E F G H	GIVEN NAMES I J K L M N O	GIVEN NAMES P Q R S T U V W X Y Z	GRANTEES	DATE OF FILING				DATE OF INST'MT			DATE OF RECORD			LOCATION OF PROPERTY OR OTHER DESCRIPTION	Kind of Inst'mt	Book	Page
					Month	Day	Year	Hour M	Month	Day	Year	Month	Day	Year				
Leahbeth + Rose (Levy)				Leahbeth + Matherington	11	20	'12	3 Pm	11	10	'12	11	28	'12	Lots 90-94-95-136- 16 <sup>th</sup> Dist.	L	V	260-61

This Index approved and adopted for use in the Counties of Georgia pursuant to the Act approved August 8, 1916, providing for uniform records throughout the State.

*Clifford Baker*, Attorney General.

# Filing Docket and General Index to Realty Deeds and Mortgages—GRANTORS

Refer to SUB-INDEX in front portion of Book for Alphabetical Arrangement and Page Reference to Names in this Index.

Cott's Patented Index System. Owned and manufactured by Walker, Evans & Cogswell Co., Charleston, S. C.

N. B.—This system of indexing is patented, and same covers both the Sub-index and sheets comprising the General Index. The books are copyrighted by Walker, Evans & Cogswell Co., Charleston, S. C., are owners of these patents, and through these books and Binders in North Carolina, South Carolina, Georgia, Florida and Alabama.

GRANTORS FAMILY NAMES	GIVEN NAMES ABCDEFGHIJ	GIVEN NAMES IJKLMNO	GIVEN NAMES PQRSTUVWXYZ	GRANTEES	DATE OF FILING				DATE OF INST'MT			DATE OF RECORD			LOCATION OF PROPERTY OR OTHER DESCRIPTION	Kind of Inst'mt	Book	Page
					Month	Day	Year	Hour	Min	Month	Day	Year	Month	Day				
<i>Christmas</i>			<i>Lavilla</i>	<i>Allen Justice et al</i>	<i>5</i>	<i>22</i>	<i>23</i>	<i>20</i>	<i>1</i>	<i>31</i>	<i>23</i>	<i>6</i>	<i>6</i>	<i>23</i>	<i>Lot 8 1/2 Lat 171 13th Dist</i>	<i>Ord</i>	<i>V</i>	<i>360</i>

This Index approved and adopted for use in the Counties of Georgia pursuant to the Act approved August 8, 1916, providing for uniform records throughout the State.

# Filing Docket and General Index to Realty Deeds and Mortgages—GRANTORS

Cott's Patented Index Systems. Owned and manufactured by Walker, Evans & Cogswell Co., Charleston, S. C.

(34) Clifford Baker, Attorney General.

Refer to SUB-INDEX in front portion of Book for Alphabetical Arrangement and Page Reference to Names in this Index.

GRANTORS FAMILY NAMES	GIVEN NAMES A B C D E F G H	GIVEN NAMES I J K L M N O	GIVEN NAMES P Q R S T U V W X Y Z	GRANTEES	DATE OF FILING				DATE OF INST'MT			DATE OF RECORD			LOCATION OF PROPERTY OR OTHER DESCRIPTION	Kind of Inst'mt	Book	Page
					Month	Day	Year	Hour	Month	Day	Year	Month	Day	Year				
Leaven			P. S.	The Leaven Co., Inc.	11	12	23	3 P.	11	8	23	11	20	23	Lawson of Statesville	Deed	V	118
" & Co				P. S. Couper & Co.	12	1	25	3 P.	9	23	25	12	14	25	L. B. F. & "	"	20	131
"		JL		J. M. Jordan	5	3	32	3 P.	8	20	31	5	19	32	L 67 12 Dist	"	22	110



This Index approved and adopted for use in the Counties of Georgia pursuant to the Act approved August 8, 1916, providing for uniform records throughout the State.

# Filing Docket and General Index to Realty Deeds and Mortgages—GRANTORS

*Clifford Decker*, Attorney General.

Refer to SUB-INDEX in front portion of Book for Alphabetical Arrangement and Page Reference to Names in this Index.

Cott's Patented Index Systems, Owned and manufactured by Walker, Evans & Cogswell Co., Charleston, S. C.

(35)

N. B.—This system of indexing is patented, and same covers both the Sub-index and sheets comprising the General Index. The Loose Leaf Blank is also patented, both being the patents of C. H. COTT, Walker, Evans & Cogswell Co., Charleston, S. C. These patents and papers in patent application, South Carolina, Georgia, Florida and Alabama.

GRANTORS FAMILY NAMES	GIVEN NAMES ABCDEFGHIJ	GIVEN NAMES IJKLMNO	GIVEN NAMES PQRSTUVWXYZ	GRANTEES	DATE OF FILING				DATE OF INST'MT			DATE OF RECORD			LOCATION OF PROPERTY OR OTHER DESCRIPTION	Kind of Inst'mt	Book	Page
					Month	Day	Year	Hour	Month	Day	Year	Month	Day	Year				
<i>Loggins</i>	<i>B. J.</i>			<i>Loggins Realty + Trust Co.</i>	<i>11</i>	<i>20</i>	<i>23</i>	<i>4:30</i>	<i>2</i>	<i>23</i>	<i>23</i>	<i>11</i>	<i>30</i>	<i>23</i>	<i>Grant lots 8-9-10-65-65-84 13 Dist</i>	<i>A</i>	<i>2</i>	<i>42</i>

This Index approved and adopted for use in the Counties of Georgia pursuant to the Act approved August 8, 1916, providing for uniform records throughout the State.

# Filing Docket and General Index to Realty Deeds and Mortgages—GRANTORS

Cott's Patented Index Systems. Owned and manufactured by Walker, Evans & Cogswell Co., Charleston, S. C.

(36) Clifford Baker, Attorney General.

Refer to SUB-INDEX in front portion of Book for Alphabetical Arrangement and Page Reference to Names in this Index.

GRANTORS FAMILY NAMES	GIVEN NAMES A B C D E F G H	GIVEN NAMES I J K L M N O	GIVEN NAMES P Q R S T U V W X Y Z	GRANTEES	DATE OF FILING				DATE OF INST'MT			DATE OF RECORD			LOCATION OF PROPERTY OR OTHER DESCRIPTION	Kind of inst'mt	Book	Page
					Month	Day	Year	Hour	Month	Day	Year	Month	Day	Year				
Brosby	Emwell			G. T. Ham	2	5	25	11am	1	21	25	2	15	28	24 in S.W. corner of Lot 55-16th dist.	Deed	W	29
"		Joe Emwell		Mrs Lela Praden	5	7	27	38	4	3	26	5	17	27	Land of Statesville	"	"	487

This Index approved and adopted for use in the Counties of Georgia pursuant to the Act approved August 8, 1916, providing for uniform records throughout the State.

# Filing Docket and General Index to Realty Deeds and Mortgages—GRANTORS

*Clifford Bickett*, Attorney General.

Refer to SUB-INDEX in front portion of Book for Alphabetical Arrangement and Page Reference to Names in this Index.

Cott's Patented Index Systems. Owned and manufactured by Walker, Evans & Cogswell Co., Charleston, S. C.

(37)

GRANTORS FAMILY NAMES	GIVEN NAMES A B C D E F G H	GIVEN NAMES I J K L M N O	GIVEN NAMES P Q R S T U V W X Y Z	GRANTEES	DATE OF FILING				DATE OF INST'MT			DATE OF RECORD			LOCATION OF PROPERTY OR OTHER DESCRIPTION	Inst. of Inst'mt	Book	Page
					Month	Day	Year	None	Month	Day	Year	Month	Day	Year				
Cremel				Ray & Zwick & B. Butler	10	27	26	38	9	7	26	10	27	26	122 1/2 a & 176. 16 D.	727	24	339

N. B.—This system of indexing is patented by Walker, Evans & Cogswell Co., of Charleston, S. C., and is used in all of the States of North Carolina, South Carolina, Georgia, Florida and Alabama.

This Index approved and adopted for use in the Counties of Georgia, pursuant to the Act approved August 8, 1916, providing for uniform records throughout the State.

# Filing Docket and General Index to Realty Deeds and Mortgages—GRANTORS

(35) Clifford Walker, Attorney General.

Refer to SUB-INDEX in front portion of Book for Alphabetical Arrangement and Page Reference to Names in this Index.

Cott's Patented Index Systems. Owned and manufactured by Walker, Evans & Cogswell Co., Charleston, S. C.

GRANTORS FAMILY NAMES	GIVEN NAMES A B C D E F G H	GIVEN NAMES I J K L M N O	GIVEN NAMES P Q R S T U V W X Y Z	GRANTEES	DATE OF FILING				DATE OF INST'MT			DATE OF RECORD			LOCATION OF PROPERTY OR OTHER DESCRIPTION	Kind of Inst'mt	Book	Page
					Month	Day	Year	Hour	Month	Day	Year	Month	Day	Year				
Chas & Sam Natl Bank et al				Baldwin Lewis Pace Co.	11	12	30	9a	10	21	30	12	2	30	Transferred lease L.M. Henderson	Mtg	A	557
" " " " "				J.M. Henderson	11	20	30	"	10	"	"	11	15	30	Lease	L	"	559
" " " " "				D. G. Daley Carter	11	7	33	10	11	7	33	11	7	33	150, Acres Lots nos. 301, 298, 11, Dist-	"	J	237
" " " " "				Clifford Walker Southern Natl Bank	12	6	"	28	11	"	"	12	6	"	conveyance to 145, a Lots 298-301, "	"	"	247

# Filing Docket and General Index to Realty Deeds and Mortgages—GRANTORS

Refer to SUB-INDEX in front portion of Book for Alphabetical Arrangement and Page Reference to Names in this Index

(39)

55115 MARSHALL & BRUCE CO., MARSHALL, Form 288

GRANTORS FAMILY NAMES	GIVEN NAMES ABCDEFGHIJ	GIVEN NAMES IJKLMNO	GIVEN NAMES PQRSTUVWXYZ	GRANTEES	DATE OF FILING				DATE OF INSTRUMENT			DATE OF RECORD			LOCATION OF PROPERTY OR OTHER DESCRIPTION	Kind of Instm't	Book	Page
					Month	Day	Year	Hr. M.	Month	Day	Year	Month	Day	Year				
Le arlett	A			Glynn Harris Bullard Co	1	6	28	38	1	5	28	1	19	28	Turf lease	M	X	51
"	"			" " "														
"	"			Hinely & Carter	11	1	28	30	10	27	28	11	14	28	Conveyd lease / 23 a. Lts 10, 130,	D	X	139
"		Martha		Jeff Harris Leabitt	5	26	33	9am	1	7	32	5	26	33	104 acres Lot 11/10. 16 <sup>th</sup> dist	"	9	203
"		Lamar		Hamilton Turpentine Co.	10	18	35	2 P.	10	14	35	10	18	35	147-A - Lot 54 " " "	L	"	470

(40)

# Filing Docket and General Index to Realty Deeds and Mortgages—GRANTORS

Refer to SUB-INDEX in front portion of Book for Alphabetical Arrangement and Page Reference to Names in this Index

58515 MARSHALL COUNTY, MISSISSIPPI Form 286

GRANTORS FAMILY NAMES	GIVEN NAMES ABCDEFGH	GIVEN NAMES IJKLMNO	GIVEN NAMES PQRSTUWXYZ	GRANTEES	DATE OF FILING				DATE OF INSTRUMENT			DATE OF RECORD			LOCATION OF PROPERTY OR OTHER DESCRIPTION	Kind of Instrm't	Book	Page
					Month	Day	Year	Hr. M.	Month	Day	Year	Month	Day	Year				
Coggins Realty	Trust Co			J. B. Robert	11	22	27	10 <sup>00</sup>	4	19	27	8	5	27	L. S-9-10-13-19.	2	20	571

This Index approved and adopted for use in the Counties of Georgia pursuant to the Act approved August 8, 1916, providing for uniform records throughout the State.

# Filing Docket and General Index to Realty Deeds and Mortgages—GRANTORS

*Clifford Walker* Attorney General.

Refer to SUB-INDEX in front portion of Book for Alphabetical Arrangement and Page Reference to Names in this Index.

Cott's Patented Index Systems. Owned and manufactured by Walker, Evans & Cogswell Co., Charleston, S. C.

(111)

GRANTORS FAMILY NAMES	GIVEN NAMES A B C D E F G H	GIVEN NAMES I J K L M N O	GIVEN NAMES P Q R S T U V W X Y Z	GRANTEES	DATE OF FILING				DATE OF INST'MT			DATE OF RECORD			LOCATION OF PROPERTY OR OTHER DESCRIPTION	Kind. of Inst'mt	Book	Page
					Month	Day	Year	Hour	Month	Day	Year	Month	Day	Year				
<i>Barnell</i>	<i>Ellie</i>			<i>Lynn &amp; Langdale</i>	<i>12</i>	<i>22</i>	<i>76</i>	<i>10 a</i>	<i>12</i>	<i>21</i>	<i>26</i>	<i>12</i>	<i>30</i>	<i>26</i>	<i>11th St</i>	<i>D</i>	<i>11</i>	<i>385</i>

is also patented, both being the patents of C. M. COYNE, Walker, Evans & Cogswell Co., of Charleston, S. C. are owners of these patents, and turned these shares and Bidders in North Carolina, South Carolina, Georgia, Florida and Alabama.

This Index approved and adopted for use in the Counties of Georgia pursuant to the Act approved August 8, 1916, providing for uniform records throughout the State.

# Filing Docket and General Index to Realty Deeds and Mortgages—GRANTORS

(115) Clifford Walker, Attorney General.

Refer to SUB-INDEX in front portion of Book for Alphabetical Arrangement and Page Reference to Names in this Index.

Cott's Patented Index Systems. Owned and manufactured by Walker, Evans & Cogswell Co., Charleston, S. C.

GRANTORS FAMILY NAMES	GIVEN NAMES A B C D E F G H	GIVEN NAMES I J K L M N O	GIVEN NAMES P Q R S T U V W X Y Z	GRANTEES	DATE OF FILING				DATE OF INST'MT			DATE OF RECORD			LOCATION OF PROPERTY OR OTHER DESCRIPTION	Kind of Inst'mt	Book	Page		
					Month	Day	Year	Hour	Min	Month	Day	Year	Month	Day					Year	
Leather Bros				Thymer Harris Russell Co	10	3	28	10a	9	29	28	10	18	28	417a & 357	11	Dist	L	X	134
" "				" " " "	1	12	31	38	17	22	30	1	27	31	& #	" "	" "	M	"	591



This Index approved and adopted for use in the Counties of Georgia pursuant to the Act approved August 8, 1916, providing for uniform records throughout the State.

# Filing Docket and General Index to Realty Deeds and Mortgages—GRANTORS

*Clifford Walker*, Attorney General.

Refer to SUB-INDEX in front portion of Book for Alphabetical Arrangement and Page Reference to Names in this Index.

Cott's Patented Index Systems. Owned and manufactured by Walker, Evans & Cogswell Co., Charleston, S. C.

(43)

GRANTORS FAMILY NAMES	GIVEN NAMES A B C D E F G H	GIVEN NAMES I J K L M N O	GIVEN NAMES P Q R S T U V W X Y Z	GRANTEES	DATE OF FILING				DATE OF INST'MT			DATE OF RECORD			LOCATION OF PROPERTY OR OTHER DESCRIPTION		Filed of Inst'mt	Book	Page
					Month	Day	Year	Hour	Month	Day	Year	Month	Day	Year					
<i>Cayners</i>		<i>J L</i>		<i>The J L &amp; C J Co.</i>	<i>8</i>	<i>3</i>	<i>30</i>	<i>30</i>	<i>8</i>	<i>1</i>	<i>30</i>	<i>8</i>	<i>11</i>	<i>30</i>	<i>300 a &amp; 477</i>	<i>11, Dist</i>	<i>D</i>	<i>Y</i>	<i>331</i>
<i>"</i>		<i>" "</i>		<i>A. W. Loucheux</i>	<i>12</i>	<i>7</i>	<i>35</i>	<i>3:30</i>	<i>10</i>	<i>-</i>	<i>35</i>	<i>12</i>	<i>7</i>	<i>35</i>	<i>" " " "</i>	<i>" "</i>	<i>D</i>	<i>Y</i>	<i>485</i>

N. B.—This system of indexing is patented, and same covers both the Sub-Index and Index compiling offices in North Carolina, South Carolina, Georgia, Florida and Alabama.

This Index approved and adopted for use in the Counties of Georgia pursuant to the Act approved August 8, 1916, providing for uniform records throughout the State.

# Filing Docket and General Index to Realty Deeds and Mortgages—GRANTORS

(44) Clifford Decker, Attorney General.

Refer to SUB-INDEX in front portion of Book for Alphabetical Arrangement and Page Reference to Names in this Index.

Cott's Patented Index Systems. Owned and manufactured by Walker, Evans & Osgewell Co., Charleston, S. C.

GRANTORS FAMILY NAMES	GIVEN NAMES A B C D E F G H	GIVEN NAMES I J K L M N O	GIVEN NAMES P Q R S T U V W X Y Z	GRANTEES	DATE OF FILING				DATE OF INST'MT			DATE OF RECORD			LOCATION OF PROPERTY OR OTHER DESCRIPTION	Kind of Inst'mt	Book	Page
					Month	Day	Year	Hour	Min	Month	Day	Year	Month	Day				
Learewell		J. M. M. D.		W. A. Beatty	11	7	32	12	31	32	11	14	32	150a R 189- 16	Dist	D	y	133

# Filing Docket and General Index to Realty Deeds and Mortgages—GRANTORS

Refer to SUB-INDEX in front portion of Book for Alphabetical Arrangement and Page Reference to Names in this Index

(45)

55415 MARSHALL & BRIDGE CO., MARSHVILLE Form 528

GRANTORS FAMILY NAMES	GIVEN NAMES ABCDEFGHIJ	GIVEN NAMES KLMNO	GIVEN NAMES PQRSTUWXYZ	GRANTEES	DATE OF FILING				DATE OF INSTRUMENT			DATE OF RECORD			LOCATION OF PROPERTY OR OTHER DESCRIPTION	Kind of Instr'm't	Book	Page
					Month	Day	Year	Hr. M.	Month	Day	Year	Month	Day	Year				
<i>Coleman</i>		<i>Missouri</i>		<i>Calvin Lewis J. Carter</i>	<i>5</i>	<i>11</i>	<i>34</i>		<i>7</i>	<i>18</i>	<i>1883</i>	<i>5</i>	<i>18</i>	<i>34</i>	<i>East 1/2 L. M. 16 Th. Dist.</i>	<i>D</i>	<i>g</i>	<i>353</i>

(46)

# Filing Docket and General Index to Realty Deeds and Mortgages—GRANTORS

Refer to SUB-INDEX in front portion of Book for Alphabetical Arrangement and Page Reference to Names in this Index

66515 MARSHALL & BONDE CO. NASHVILLE Form 226

GRANTORS FAMILY NAMES	GIVEN NAMES ABCDEFGH	GIVEN NAMES IJKLMNO	GIVEN NAMES PQRSTUVWXYZ	GRANTEES	DATE OF FILING				DATE OF INSTRUMENT			DATE OF RECORD			LOCATION OF PROPERTY OR OTHER DESCRIPTION	Kind of Instm't	Book	Page	
					Month	Day	Year	Hr. #.	Month	Day	Year	Month	Day	Year					
<i>Crainford</i>		<i>Ja</i>		<i>Smith, Carter</i>	<i>5</i>	<i>11</i>	<i>34</i>	<i>9am</i>	<i>11</i>	<i>4</i>	<i>1902</i>	<i>5</i>	<i>28</i>	<i>1934</i>	<i>L. 393.</i>	<i>1174 Dist-</i>	<i>D</i>	<i>Y</i>	<i>358</i>

# Filing Docket and General Index to Realty Deeds and Mortgages—GRANTORS

Refer to SUB-INDEX in front portion of Book for Alphabetical Arrangement and Page Reference to Names in this Index

(38)

58516 MARSHALL & BRIDG CO., NASHVILLE, FORM 288

GRANTORS FAMILY NAMES	GIVEN NAMES ABCDEFGHIJ	GIVEN NAMES JKLMNO	GIVEN NAMES PQRSTUWXYZ	GRANTEES	DATE OF FILING				DATE OF INSTRUMENT			DATE OF RECORD			LOCATION OF PROPERTY OR OTHER DESCRIPTION	Kind of Instm't	Book	Page
					Month	Day	Year	Hr. M.	Month	Day	Year	Month	Day	Year				
Barter			S. M.	Mollie Barter	5	11	1934	9:40 AM	4	2	1904	5	25	34	Part of 393, 11th Dist	D	Y	358-59
"		Mitch		Leif Barter Commissioned	"	28	"	2 PM	5	16	1934	5	28	"	204 A. L. 56 16 " "	"	"	360-61
"		Cessie Mrs.		Lottie Corbett	6	1	"	1 " "	6	1	"	6	1	"	53 A. L. 55 " " "	"	"	362
"		James L.		Henry L. Corbett, Jr.	7	11	"	10 A	7	11	"	7	11	"	South 1/2 L 132 - 245 A. L. 16th Dist	"	"	378
"			Sallie M. Mrs.	" " " "	"	"	"	"	"	"	"	"	"	"	150 N. L. 146 + 30. A. L. 131 - " " "	"	"	"
"			Sallie Mrs.	H. L. & Fred Barter	12	28	"	3 PM	12	27	"	12	31	"	Part of Lts. 342-296-301-347-348-302-303/11th Dist	D	"	408
"		W. L. & Fred		The J. N. Bray Co.	1	22	35	"	1	2	35	1	22	35	Part of Lts. 341-392-347-348-342-246-301-302 + 342-352 - 11th Dist	L	"	414
"		E. E. Mrs.		" " " " "	"	"	"	"	1	19	"	"	"	"	1490 - A - Lots 506 - 390 - " " 390 - " " "	"	"	414-15
"			S. M.	" " " " "	"	"	"	"	"	"	"	"	"	"	"	"	"	"
"		B. L.		W. H. Herrin & Co	2	27	"	"	2	27	"	2	27	"	Parts Lots 55-54 + 38, 16th Dist	"	"	424
"			W. M.	" " " " "	3	4	"	11 AM	12	20	34	3	4	"	200 A. L. 315-19 12 " "	"	"	433-34
"		A. L.		" " " " "	"	"	"	2 PM	"	"	"	6	"	"	75 - A. L. 290 - " " "	"	"	435
"		Dan		W. L. Barter	4	1	35	10 AM	3	25	35	4	2	35	Part Lots 342-303 + 341, 11th Dist	D	"	444
"			M. J.	Citizens & Sav. National Bank	5	16	"	2 PM	5	11	"	5	22	"	" " 39-38-110 A 16 " "	L	"	455-6
"		E. L.	W. M. Mrs.	The J. N. Bray Company	6	7	"	"	5	31	"	6	8	"	150 A. L. 340 11th Dist 100 A. L. 305-340 11th Dist	L	"	457-58
"		Eugene		B. L. Barter	9	24	"	9 AM	12	5	34	9	27	"	100 A. L. 305 + 340 " " "	D	"	465
"			James L. Jr.	Hamilton Turpentine Co	10	12	"	2 PM	9	30	35	10	14	"	North 1/2 2-145-245 A. L. 16th Dist	L	"	469

(11)

# Filing Docket and General Index to Realty Deeds and Mortgages—GRANTORS

Refer to SUB-INDEX in front portion of Book for Alphabetical Arrangement and Page Reference to Names in this Index

58515 HANCOCK & BONNE CO., HANNOVER, N.H. Form 288

GRANTORS FAMILY NAMES	GIVEN NAMES ABCDEFGH	GIVEN NAMES IJKLMNO	GIVEN NAMES PQRSTUVWXYZ	GRANTEES	DATE OF FILING				DATE OF INSTRUMENT			DATE OF RECORD			LOCATION OF PROPERTY OR OTHER DESCRIPTION	Kind of Instr'm't	Book	Page
					Month	Day	Year	Hr. M.	Month	Day	Year	Month	Day	Year				
Clark			H M	to be Liddens & J. E. Wickert	9	22	34	P.M.	9	21	34	9	22	34	Town Melrose, Sa. 16 Thrd	L.D.	390	390
"			" "	" " " " " "	"	"	"	"	"	21	"	"	25	"	" " " "	L	"	391-92



This Index approved and adopted for use in the Counties of Georgia pursuant to the Act approved August 8, 1916, providing for uniform records throughout the State.

# Filing Docket and General Index to Realty Deeds and Mortgages—GRANTORS

(720) Clifford Walker, Attorney General.

Refer to SUB-INDEX in front portion of Book for Alphabetical Arrangement and Page Reference to Names in this Index.

Cott's Patented Index Systems. Owned and manufactured by Walker, Evans & Cogswell Co., Charleston, S. C.

GRANTORS FAMILY NAMES	GIVEN NAMES A B C D E F G H	GIVEN NAMES I J K L M N O	GIVEN NAMES P Q R S T U V W X Y Z	GRANTEES	DATE OF FILING				DATE OF INST'MT			DATE OF RECORD			LOCATION OF PROPERTY OR OTHER DESCRIPTION	Kind of Inst'mt	Book	Page		
					Month	Day	Year	Hour	Min	Month	Day	Year	Month	Day					Year	
Lowart		M.E.		Herrin & David	2	21	35			2	16	35	2	21	35	Part-L 429-	no list shown	L	9	418



This Index approved and adopted for use in the Counties of Georgia pursuant to the Act approved August 8, 1916, providing for uniform records throughout the State.

# Filing Docket and General Index to Realty Deeds and Mortgages—GRANTORS

*Clifford DeLoach* Attorney General.

Refer to SUB-INDEX in front portion of Book for Alphabetical Arrangement and Page Reference to Names in this Index.

Cott's Patented Index Systems. Owned and manufactured by Walker, Evans & Cogswell Co., Charleston, S. C.

(7A)

is also patented, with being the patent of C. M. COTT, Walker, Evans & Cogswell Co., of Charleston, S. C., are owners of these patents, and furnish these Books and Builders in North Carolina, South Carolina, Georgia, Florida and Alabama.

GRANTORS FAMILY NAMES	GIVEN NAMES A B C D E F G H	GIVEN NAMES I J K L M N O	GIVEN NAMES P Q R S T U V W X Y Z	GRANTEES	DATE OF FILING				DATE OF INST'MT			DATE OF RECORD			LOCATION OF PROPERTY OR OTHER DESCRIPTION	Kind of Inst'mt	Book	Page
					Month	Day	Year	Hour: M	Month	Day	Year	Month	Day	Year				
<i>Robert Keetington</i>	<i>DeLoach</i>			<i>State Highway Board, State of Ga</i>	<i>2</i>	<i>26</i>	<i>35</i>	<i>2 PM</i>				<i>2</i>	<i>26</i>	<i>35</i>	<i>Highway Road Aid Proj. no 1068-C-16 to dist</i>	<i>D</i>	<i>121</i>	

This Index approved and adopted for use in the Counties of Georgia pursuant to the Act approved August 8, 1916, providing for uniform records throughout the State.

# Filing Docket and General Index to Realty Deeds and Mortgages—GRANTORS

Cott's Patented Index Systems. Owned and manufactured by Walker, Evans & Cogswell Co., Charleston, S. C.

(48) Clifford Walker, Attorney General.

Refer to SUB-INDEX in front portion of Book for Alphabetical Arrangement and Page Reference to Names in this Index.

GRANTORS FAMILY NAMES	GIVEN NAMES A B C D E F G H	GIVEN NAMES I J K L M N O	GIVEN NAMES P Q R S T U V W X Y Z	GRANTEES	DATE OF FILING				DATE OF INST'MT			DATE OF RECORD			LOCATION OF PROPERTY OR OTHER DESCRIPTION	Kind of Inst'mt	Book	Page
					Month	Day	Year	Hour	Month	Day	Year	Month	Day	Year				
<i>Continental Casualty Co.</i>				<i>State Highway Bond of Ga.</i>	<i>4</i>	<i>17</i>	<i>35</i>	<i>5 P.</i>	<i>4</i>	<i>5</i>	<i>35</i>	<i>4</i>	<i>17</i>	<i>35</i>	<i>100 foot right of way Project-10682 1674 Dist</i>	<i>D</i>	<i>450</i>	<i>450</i>
<i>"</i>	<i>"</i>	<i>"</i>		<i>W. W. Pennington</i>	<i>12</i>	<i>27</i>	<i>"</i>	<i>1</i>	<i>12</i>	<i>20</i>	<i>"</i>	<i>12</i>	<i>27</i>	<i>"</i>	<i>490. A - Lots 88 &amp; 89</i>	<i>"</i>	<i>"</i>	<i>490</i>

This Index approved and adopted for use in the Counties of Georgia pursuant to the Act approved August 8, 1916, providing for uniform records throughout the State.

# Filing Docket and General Index to Realty Deeds and Mortgages—GRANTORS

*Clifford Walker*, Attorney General.

Refer to SUB-INDEX in front portion of Book for Alphabetical Arrangement and Page Reference to Names in this Index.

Cott's Patented Index Systems. Owned and manufactured by Walker, Evans & Cogswell Co., Charleston, S. C.

(37)

GRANTORS FAMILY NAMES	GIVEN NAMES A B C D E F G H	GIVEN NAMES I J K L M N O	GIVEN NAMES P Q R S T U V W X Y Z	GRANTEES	DATE OF FILING				DATE OF INST'MT			DATE OF RECORD			LOCATION OF PROPERTY OR OTHER DESCRIPTION	Kind of Inst'mt	Book	Page
					Month	Day	Year	Hour	Month	Day	Year	Month	Day	Year				
<i>Carter</i>	<i>Fred et al.</i>			<i>W. F. Swilley</i>	<i>10</i>	<i>30</i>	<i>35</i>	<i>6 P.</i>	<i>10</i>	<i>21</i>	<i>35</i>	<i>10</i>	<i>31</i>	<i>35</i>	<i>240-A Lts. 130-131-146, 16th Dist.</i>	<i>SD</i>	<i>471-2</i>	

N. B.—This system of indexing is patented, and same covers both the Sub-Index and the Filing Docket, and same covers both the Sub-Index and the Filing Docket in North Carolina, South Carolina, Georgia, Florida and Alabama.

This Index approved and adopted for use in the Counties of Georgia pursuant to the Act approved August 8, 1916, providing for uniform records throughout the State.

# Filing Docket and General Index to Realty Deeds and Mortgages—GRANTORS

Cott's Patented Index Systems. Owned and manufactured by Walker, Evans & Cogswell Co., Charleston, S. C.

(49) Clifford Decker, Attorney General.

Refer to SUB-INDEX in front portion of Book for Alphabetical Arrangement and Page Reference to Names in this Index.

GRANTORS FAMILY NAMES	GIVEN NAMES A B C D E F G H	GIVEN NAMES I J K L M N O	GIVEN NAMES P Q R S T U V W X Y Z	GRANTEES	DATE OF FILING				DATE OF INST'MT			DATE OF RECORD			LOCATION OF PROPERTY OR OTHER DESCRIPTION	Kind of Inst'mt	Book	Page
					Month	Day	Year	Hour	Month	Day	Year	Month	Day	Year				
Hammett J. Sufertine, Jr.				Truett & Resin Factors	12	18	35		12	17	35	12	20	35	Assignment	L	g	189-90

Pages 1 to 100		Pages 101 to 200		Pages 201 to 300		Pages 301 to 400	
1	2	101	102	201	202	301	302
3	4	3	4	3	4	3	4
5	6	5	6	5	6	5	6
7	8	7	8	7	8	7	8
9	10	9	10	9	10	9	10
11	12	11	12	11	12	11	12
13	14	13	14	13	14	13	14
15	16	15	16	15	16	15	16
17	18	17	18	17	18	17	18
19	20	119	120	219	220	319	320
21	22	21	22	21	22	21	22
23	24	23	24	23	24	23	24
25	26	25	26	25	26	25	26
27	28	27	28	27	28	27	28
29	30	29	30	29	30	29	30
31	32	31	32	31	32	31	32
33	34	33	34	33	34	33	34
35	36	35	36	35	36	35	36
37	38	37	38	37	38	37	38
39	40	139	140	239	240	339	340
41	42	41	42	41	42	41	42
43	44	43	44	43	44	43	44
45	46	45	46	45	46	45	46
47	48	47	48	47	48	47	48
49	50	49	50	49	50	49	50
51	52	51	52	51	52	51	52
53	54	53	54	53	54	53	54
55	56	55	56	55	56	55	56
57	58	57	58	57	58	57	58
59	60	159	160	259	260	359	360
61	62	61	62	61	62	61	62
63	64	63	64	63	64	63	64
65	66	65	66	65	66	65	66
67	68	67	68	67	68	67	68
69	70	69	70	69	70	69	70
71	72	71	72	71	72	71	72
73	74	73	74	73	74	73	74
75	76	75	76	75	76	75	76
77	78	77	78	77	78	77	78
79	80	179	180	279	280	379	380
81	82	81	82	81	82	81	82
83	84	83	84	83	84	83	84
85	86	85	86	85	86	85	86
87	88	87	88	87	88	87	88
89	90	89	90	89	90	89	90
91	92	91	92	91	92	91	92
93	94	93	94	93	94	93	94
95	96	95	96	95	96	95	96
97	98	97	98	97	98	97	98
99	100	199	200	299	300	399	400

# THIS SUB-INDEX

IS AN INDEX OF ALL SURNAMES THAT ARE TO  
BE FOUND ON THIS GENERAL INDEX  
WHOSE NAMES BEGIN WITH THE  
LETTERS PRINTED ON THE  
MARGIN TO THE RIGHT

The figure opposite the name in Sub-Index refers to the page of *this General Index*, on which page will be found a reference to the recorded instruments in which this name appears as.....

In this Index Family Names and Names sounding the same, though spelled differently, are grouped together in one place on the General Index. It is properly called an "Idem Sonans System."

The *SUB-INDEX* is so arranged as to be a quick and easy reference to the names on the General Index, which are placed on the Sub-Index in alphabetical order with reference to the first two or three letters of the Family Name.

For further convenience in searching, given names are distributed in three columns on the General Index, those beginning A, B, C, D, E, F, G, H being in the first column; those beginning I, J, K, L, M, N, O, in the second column, and those beginning P, Q, R, S, T, U, V, W, X, Y, Z in the third column. Having found the family name page make your search in proper column for given name, if known. Additional Given Name columns can be added when desired.

The General Index can be ruled in any manner required, and is adapted for the indexing of all kinds of records, and for any number of names from 10,000 up to 1,000,000 or more.

THE COTT FAMILY NAME INDEXING SYSTEMS

PATENTED 1905 BY C. M. COTT

WALKER, EVANS & COGSWELL COMPANY

INDEX BOOKS AND INDEX SYSTEMS INSTALLED  
FOR STATE, COUNTY AND MUNICIPAL RECORDS

Loose Leaf Indexes and Loose Leaf Records  
CHARLESTON, SOUTH CAROLINA

Da	Page	De	Page	Di DI	Page	Do	Page
Daugherty	12	Desoch	17	Dickerson	21	Davis	12
Dasher & Co	1	Demark	15	Dickerson	24	Donahue	20
Dawson	9	DeLoach	14			Dannelly	25
Dawson	13		14			Douglas	30
Dawson	11	Diest	14			Dakota	
Davis	16						
Davillo	19					Dunnell	31
Dasher	17						
Danish	17						
Davis	16						

0-9



Same Bros  
Daugherty Allen & Co  
Dickerson & Daugherty  
The Downing Cos.  
L. S. Davis & Co.  
Davis & Co. F. B.  
Davidson Construction Supply Co.

Page

5  
4  
73  
25  
16  
56  
39

Page



This Index approved and adopted for use in the Counties of Georgia pursuant to the Act approved August 8, 1916, providing for uniform records throughout the State.

# Filing Docket and General Index to Realty Deeds and Mortgages—GRANTORS

*Clifford Walker*, Attorney General.

Refer to SUB-INDEX in front portion of Book for Alphabetical Arrangement and Page Reference to Names in this Index.

Cott's Patented Index Systems. Owned and manufactured by Walker, Evans & Cogswell Co., Charleston, S. C.

(1)

N. B.—This system of indexing is patented, and same covers both the Sub-index and the Index in all the States of North Carolina, South Carolina, Georgia, Florida and Alabama.

GRANTORS FAMILY NAMES	GIVEN NAMES A B C D E F G H	GIVEN NAMES I J K L M N O	GIVEN NAMES P Q R S T U V W X Y Z	GRANTEES	DATE OF FILING				DATE OF INST'MT			DATE OF RECORD			LOCATION OF PROPERTY OR OTHER DESCRIPTION	Kind of Inst'mt	Book	Page
					Month	Day	Year	Hour	Month	Day	Year	Month	Day	Year				
<i>Lorris</i>			<i>N. G.</i>	<i>J. K. White</i> 205	<i>Jan</i>	<i>18</i>	<i>1917</i>	<i>109</i>	<i>Jan</i>	<i>10</i>	<i>1911</i>	<i>9</i>	<i>22</i>	<i>1917</i>	<i>Statenville, 16th Dist</i>	<i>Deed</i>	<i>J.</i>	<i>181</i>
<i>  </i>			<i>  </i>	<i>R. M. Thompson</i>	<i>12</i>	<i>13</i>	<i>'18</i>	<i>12<sup>m</sup></i>	<i>12</i>	<i>10</i>	<i>'18</i>	<i>12</i>	<i>14</i>	<i>18</i>	<i>  </i>	<i>  </i>	<i>U.</i>	<i>22</i>

This Index approved and adopted for use in the Counties of Georgia, pursuant to the Act approved August 8, 1916, providing for uniform records throughout the State.

# Filing Docket and General Index to Realty Deeds and Mortgages—GRANTORS

(7) Clifford W. DeLoach, Attorney General.

Refer to SUB-INDEX in front portion of Book for Alphabetical Arrangement and Page Reference to Names in this Index.

Cott's Patented Index Systems. Owned and manufactured by Walker, Evans & Cogswell Co., Charleston, S. C.

GRANTORS FAMILY NAMES	GIVEN NAMES A B C D E F G H	GIVEN NAMES I J K L M N O	GIVEN NAMES P Q R S T U V W X Y Z	GRANTEES	DATE OF FILING				DATE OF INST'MT			DATE OF RECORD			LOCATION OF PROPERTY OR OTHER DESCRIPTION	Kind of Inst'mt	Book	Page
					Month	Day	Year	Hour	Month	Day	Year	Month	Day	Year				
Daughley		L. T.		Anna Ann Peave	2	9	'17.	12	2	5	'17.	2	16	'17.	In 11 <sup>th</sup> District G. C.	Deed	9	208
"		"		L. M. S. source	2	2	18	9 <sup>PM</sup>	12	11	17	2	30	'14	In " "	"	"	22
"	G. W.			Rentz & Malley	11	20	19	8 <sup>PM</sup>	10	21	19	11	24	19	Part Lots 395-430 + 429, 11 <sup>th</sup> Dist	L	11	259
"		J. F.		"	"	"	"	"	31	"	"	"	"	"	Part Lot 430 11 <sup>th</sup> Dist	"	"	260
"		L. T.		Rentz & Malley	2	20	20	2 <sup>PM</sup>	1	21	20	2	25	20	70 acres lot 429 11 <sup>th</sup> Dist	"	"	381
"	G. W.			J. W. Pennington	3	20	20	10 <sup>AM</sup>	3	17	20	4	6	20	In Laws of Hamell	D	"	431
"			Alhuda	J. H. Harley	1	3	21	4 <sup>PM</sup>	5	20	20	1	14	21	100 acres Lot 477, 11 <sup>th</sup> Dist	L	"	581
"		P. J.		L. M. Hamell	8	5	21	10 <sup>AM</sup>	10	16	21	8	9	21	1/4 acre Hamell, Ga	Deed	V	63-64
"		"		Franklin & Langdale	10	3	21	2 <sup>PM</sup>	10	1	21	10	8	21	50 acres Lot 429 11 <sup>th</sup> Dist	mtg	V	90
"		J. F.		Herrin & Davis	6	7	26	4 <sup>PM</sup>	5	1	26	6	15	26	Hamell	D	21	306
"		L. T.		G. W. Daugharty	12	2	35	10 <sup>AM</sup>	12	2	35	12	4	35	L. A. - L 429 11 <sup>th</sup> Dist	"	of	482

This Index approved and adopted for use in the Counties of Georgia pursuant to the Act approved August 8, 1916, providing for uniform records throughout the State.

*Clifford Walker* Attorney General.

# Filing Docket and General Index to Realty Deeds and Mortgages—GRANTORS

Refer to SUB-INDEX in front portion of Book for Alphabetical Arrangement and Page Reference to Names in this Index.

Cott's Patented Index Systems. Owned and manufactured by Walker, Evans & Cogswell Co., Charleston, S. C.

3

It also patented, both being the patents of C. M. COTT, Walker, Evans & Cogswell Co., of Charleston, S. C., are owners of these patents, and furnish these records throughout the State.

GRANTORS FAMILY NAMES	GIVEN NAMES A B C D E F G H	GIVEN NAMES I J K L M N O	GIVEN NAMES P Q R S T U V W X Y Z	GRANTEES	DATE OF FILING				DATE OF INST'MT			DATE OF RECORD			LOCATION OF PROPERTY OR OTHER DESCRIPTION	Kind of Inst'mt	Book	Page
					Month	Day	Year	Hour	Min	Month	Day	Year	Month	Day				
<i>Phyllis</i>	<i>a. j.</i>			<i>Vern Evans &amp; Co</i>	<i>2</i>	<i>1</i>	<i>'17</i>	<i>8a</i>	<i>2</i>	<i>1</i>	<i>'17</i>	<i>2</i>	<i>16</i>	<i>'17</i>	<i>Lot 13 1/2 Dist. Charleston Co.</i>	<i>Gen</i>	<i>9</i>	<i>217</i>
"	"			" "	<i>2</i>	<i>1</i>	<i>'17</i>	<i>8a</i>	<i>1</i>	<i>22</i>	<i>'17</i>	<i>2</i>	"	"	" " " "	"	<i>9</i>	<i>215</i>
"	"			<i>Geord Tarr</i>	<i>5</i>	<i>17</i>	<i>18</i>	<i>10<sup>30</sup></i>	<i>5</i>	<i>13</i>	<i>18</i>	<i>5</i>	<i>18</i>	<i>'18</i>	<i>" " " Lot 355</i>	<i>J</i>	<i>7</i>	<i>574</i>
"	"			" "	"	"	"	"	"	"	"	"	"	"	" " " " 355	"	"	<i>574</i>
"	"			<i>Board of Education</i>	<i>9</i>	<i>13</i>	<i>19</i>	<i>10am</i>	<i>6</i>	<i>17</i>	<i>16</i>	<i>9</i>	<i>30</i>	<i>19</i>	<i>1 acre Lot 430 13th Dist</i>	"	<i>M</i>	<i>194</i>
"	"			<i>J. E. W. Tarr</i>	"	<i>28</i>	<i>19</i>	<i>3pm</i>	"	<i>28</i>	<i>19</i>	<i>12</i>	<i>4</i>	<i>19</i>	<i>Lot 384 13<sup>1/2</sup> Dist</i>	<i>Gen</i>	<i>W</i>	<i>267</i>
"	"			<i>W. R. Jahns</i>	<i>1</i>	<i>18</i>	<i>23</i>	<i>3pm</i>	<i>12</i>	<i>17</i>	<i>22</i>	<i>1</i>	<i>22</i>	<i>23</i>	<i>24 a Lot 434 13 Dist</i>	<i>Gen</i>	<i>J</i>	<i>287</i>
"	"			<i>Vern Imp. &amp; Cattle Co.</i>	<i>2</i>	<i>2</i>	<i>24</i>	<i>11am</i>	<i>1</i>	<i>24</i>	<i>20</i>	<i>2</i>	<i>12</i>	<i>24</i>	<i>Zone. 432 - 437 - 438 - 439 - 437.5</i>	<i>Gen</i>	<i>J</i>	<i>432</i>
"	"	<i>Lizzie</i>		<i>W. D. House</i>	<i>10</i>	<i>5</i>	<i>25</i>	<i>4<sup>30</sup></i>	<i>9</i>	<i>25</i>	<i>25</i>	<i>10</i>	<i>14</i>	<i>25</i>	<i>65a R 430 13 D</i>	<i>D</i>	<i>W</i>	<i>104</i>

This Index approved and adopted for use in the Counties of Georgia pursuant to the Act approved August 8, 1916, providing for uniform records throughout the State.

# Filing Docket and General Index to Realty Deeds and Mortgages—GRANTORS

(X) Clifford Walker, Attorney General.

Refer to SUB-INDEX in front portion of Book for Alphabetical Arrangement and Page Reference to Names in this Index.

Cott's Patented Index Systems. Owned and manufactured by Walker, Evans & Cogswell Co., Charleston, S. C.

GRANTORS FAMILY NAMES	GIVEN NAMES ABCDEFGHIJ	GIVEN NAMES IJKLMNO	GIVEN NAMES PQRSTUVWXYZ	GRANTEES	DATE OF FILING				DATE OF INST'MT			DATE OF RECORD			LOCATION OF PROPERTY OR OTHER DESCRIPTION	Kind of Inst'mt	Book	Page
					Month	Day	Year	Hour	Month	Day	Year	Month	Day	Year				
DeLoach		John		Vann Co. + Co.	2	1	'17	8 <sup>am</sup>	10	30	'16	2	16	'17	Int 19 <sup>th</sup> Dist	Low	9	215
"		A		" " "	1	10	'18	10 <sup>am</sup>	1	1	'18	1	17	'18	" " "	"	9	444-45
"	Welford			John Wiley	5	30	'18	4 <sup>pm</sup>	9	15	'96	6	14	"	Lot 310 in 13 <sup>th</sup> Dist	D	7	572
"	Eula Dal			Mamie Wickes Etal	9	30	'18	12 <sup>pm</sup>	2	15	'18	10	1	'18	" 69+70 2 1/2 of Each	D	7	585
"	A.	John		Vann Surpentine & Cattle Co.	1	14	'19	3 <sup>pm</sup>	1	14	'19	1	14	'19	" 308-309-358 & 1/2 307, 13 <sup>th</sup> Dist	D	U	41
"		John		E. A. Lanier	10	15	'19	12 <sup>pm</sup>	8	8	'19	10	24	'19	Lot 185, 16 <sup>th</sup> Dist	L.	"	225
"	Mark Dal			M. J. Carter Jr	12	2	'19	4 <sup>pm</sup>	12	2	'19	12	2	'19	Lot 348 in 11 <sup>th</sup> Dist	D	U	265
"		John		M. J. Carter Jr.	12	11	'19	10 <sup>am</sup>	9	4	'16	12	11	'19	Lot 347 " " "	"	"	278
"		John		W. H. White Jr	12	19	'19	10 <sup>am</sup>	10	12	'05	12	19	'19	Lot 346 + 79 in 11 <sup>th</sup> Dist	D	U	287
"			Rose	Stokely Carter	1	9	'20	3 <sup>pm</sup>	2	2	'78	1	9	'20	50 acres Lot 347 11 <sup>th</sup> Dist	D	"	313
"		John		N. B. Prescott	2	14	'20	4 <sup>am</sup>	2	3	'20	2	25	'20	Lot 185 16 <sup>th</sup> Dist	"	"	387
"	Henry			Jas M Whitty	5	20	'89	2 <sup>pm</sup>	9	20	'89	5	30	'20	" " 13 <sup>th</sup> Dist	D	U	414
"		J. D. Sr		John L. Whitty	8	16	'20	8 <sup>am</sup>	8	16	'20	8	17	'20	1/2 acre Lot 50 16 <sup>th</sup> Dist	"	"	515+1
"		Johnnie		" " "	"	"	"	"	"	"	"	"	"	"	1/2 " " " "	"	"	515-11
"	Eula			Bealie Williams	Oct	4	'20	10 <sup>am</sup>	12	'16		Oct	20	'20	200 acres be side Lots 69+70 13 <sup>th</sup> Dist	"	"	538-39
"	H. R.			Lake Park Bank	1	22	'21	2 <sup>pm</sup>	1	5	'20	1	25	'21	100 acres S.E. Corner Lot 37 16 <sup>th</sup> Dist	"	"	588
"		John		Caro C Carter	11	18	'21	10 <sup>am</sup>	9	22	'20	11	18	'21	Lots 138-139 13 <sup>th</sup> Dist	"	Y	95
"		" Jr.		W. Prescott	5	23	'23	10 <sup>am</sup>	9	23	'15	5	31	'23	1/2 Lot 50 16 <sup>th</sup> Dist	"	Z	302

This Index approved and adopted for use in the Counties of Georgia pursuant to the Act approved August 8, 1916, providing for uniform records throughout the State.

# Filing Docket and General Index to Realty Deeds and Mortgages—GRANTORS

Clifford Walker, Attorney General.

Refer to SUB-INDEX in front portion of Book for Alphabetical Arrangement and Page Reference to Names in this Index.

Cott's Patented Index Systems. Owned and manufactured by Walker, Evans & Cogswell Co., Charleston, S. C.

(LB)

N. B.—This system of indexing is patented, and name covers both the Sub-Index and the General Index. It is the only system of its kind in use in these States and Territories in North Carolina, South Carolina, Georgia, Florida and Alabama.

GRANTORS FAMILY NAMES	GIVEN NAMES A B C D E F G H	GIVEN NAMES I J K L M N O	GIVEN NAMES P Q R S T U V W X Y Z	GRANTEES	DATE OF FILING				DATE OF INST'MT			DATE OF RECORD			LOCATION OF PROPERTY OR OTHER DESCRIPTION	Kind of Inst'mt	Book	Page
					Month	Day	Year	Hour	Month	Day	Year	Month	Day	Year				
Deloach		J. L.		J. V. McCall	8	30	23	2 P	17	31	21	9	15	23	79 a. Lot 64-66 & lot 65-12 Dist	Lease	V	396-97
Deloach	Hermitta			Stone Daniels	2	5	24	11 P	2	4	24	2	19	24	7 1/2 4 1/2 - 12 Dist		V	426
"		James		Putta Deloach	3	14	24	3 P	11	30	16	3	29	24	63 a. Lot 64 - 12 Dist	Deed	"	526
"	Aula			J. L. Deloach	3	14	24	3 P	11	22	18	3	29	24	" " " " " "	"	"	526
"		J. L.		L. S. Davis	3	21	24	3 P	5	21	24	4	7	24	Part Lot 88-16 Dist	Lease	V	529
"		"		Care-Fuels Lbr. Co.	4	3	24	12 P	3	22	24	4	70	24	Lot 88 part lots 41-42-51-52-16 Dist	"	"	529
"		John L.		W. D. Prescott	2	6	25	3 P	1	5	19	2	12	28	Lot 182-16 Dist	Deed	78	227
"	General			Carhart & Witherington	4	26	27	3	4	28	29	5	4	27	Lot 187-188-(805a) 16 Dist	"	"	474
"		J. D. Sr.		W. B. Prescott	2	6	25	3 P	1	5	19	2	12	25	L-185	"	"	"
"	J. D. Mrs.			Herman S. Davis	3	3	30	3 P	2	15	30	3	12	30	60 a. L 303	"	"	X 496
"	J. D.			Staten & Deloach	9	30	30	9 A	9	19	30	10	16	31	L-132 Statesville	"	"	547
"	W. Sr.			" " "	2	7	31	3 P	2	7	31	2	19	31	75 a L 186-187 16, Dist	M	"	589
"		John Sr.		Marshall Deloach	4	13	31	1 P	4	13	31	5	12	31	In L 50	D	27	19
"		J. D. Sr.		Mrs. Gertrude Rejister	4	24	"	11 A	4	21	31	"	"	"	In Statesville	"	"	20
"		Johnny et al		J. L. Deloach	6	31	32	4 P	6	27	32	7	14	32	In Statesville	"	"	119
"	J. L.			L. M. Henderson	8	20	32	10 A	9	1	34	9	1	32	75 a L 51 16 Dist	D	"	125

This Index approved and adopted for use in the Counties of Georgia pursuant to the Act approved August 8, 1916, providing for uniform records throughout the State.

# Filing Docket and General Index to Realty Deeds and Mortgages—GRANTORS

(H.C.) Clifford Deeks, Attorney General.

Refer to SUB-INDEX in front portion of Book for Alphabetical Arrangement and Page Reference to Names in this Index.

Cott's Patented Index Systems. Owned and manufactured by Walker, Evans & Cogswell Co., Charleston, S. C.

GRANTORS FAMILY NAMES	GIVEN NAMES A B C D E F G H	GIVEN NAMES I J K L M N O	GIVEN NAMES P Q R S T U V W X Y Z	GRANTEES	DATE OF FILING				DATE OF INST'MT			DATE OF RECORD			LOCATION OF PROPERTY OR OTHER DESCRIPTION	Kind of Inst'mt	Book	Page
					Month	Day	Year	Hour	Month	Day	Year	Month	Day	Year				
DeLoach		Johnny		H. St. Weston	17	3	32	38	9	12	32	12	5	32	Sw Stateville	L	7	139
"	A. Dr.			E. P. Ford	12	16	37	78	12	16	37	12	19	37	P L 186 16 dist	L	"	158
"		Janner		B. B. Renty	2	6	33	2 P.M.	2	4	33	2	8	33	75 acres Lot 400-11 "	D	"	174
"		J. D.		Bennett Langdale Co.	5	12	"	"	5	7	"	5	12	"	86 1/2 " Parts of Lots 70, 64-65 12, dist	L	"	201
"		Marshall		John DeLoach Dr.	7	7	"	9:30 AM	5	20	"	7	7	"	Strip of Land, Lot 50 16 "	D	"	217
"		John, Dr.		Horace DeLoach	8	3	34	9 A.M.	7	31	34	8	3	34	12 A-Lot 50 " "	"	"	381
"		James		L. M. Hawes	2	4	33		2	4	33	2	7	33	75 " " 400 " "	"	"	174



This Index approved and adopted for use in the Counties of Georgia, pursuant to the Act approved August 8, 1916, providing for uniform records throughout the State.

# Filing Docket and General Index to Realty Deeds and Mortgages—GRANTORS

*(Signature)* Clifford Walker, Attorney General.

Refer to SUB-INDEX in front portion of Book for Alphabetical Arrangement and Page Reference to Names in this Index.

Cott's Patented Index Systems. Owned and manufactured by Walker, Evans & Cogswell Co., Charleston, S. C.

GRANTORS FAMILY NAMES	GIVEN NAMES A B C D E F G H	GIVEN NAMES I J K L M N O	GIVEN NAMES P Q R S T U V W X Y Z	GRANTEES	DATE OF FILING				DATE OF INST'MT			DATE OF RECORD			LOCATION OF PROPERTY OR OTHER DESCRIPTION	Kind of Inst'mt	Book	Page
					Month	Day	Year	Hour	Month	Day	Year	Month	Day	Year				
Dasher Sweet		<i>g.</i>		J. A. Dasher & M. Sweet	4	6	19	58	3	22	17	4	13	17	2 13 <sup>d</sup> Dist	Pat	9	227
Dasher		<i>g. or.</i>		A. A. Dasher	1	23	24	28	6	5	20	1	29	24	1/2 int. to 5ra a. Lots 134-125-16 Dist	Deed	2	446
Dasher		<i>JR</i>		Sam Statton	9	24	30	58	9	22	30	10	8	30	500 a & 134-13 5 1/2 int	"	7	543



This Index approved and adopted for use in the Counties of Georgia pursuant to the Act approved August 8, 1916, providing for uniform records throughout the State.

# Filing Docket and General Index to Realty Deeds and Mortgages—GRANTORS

*Clifford Walker*, Attorney General.

Refer to SUB-INDEX in front portion of Book for Alphabetical Arrangement and Page Reference to Names in this Index.

Cott's Patented Index Systems, Owned and manufactured by Walker, Evans & Cogswell Co., Charleston, S. C.

(7)

GRANTORS FAMILY NAMES	GIVEN NAMES A B C D E F G H	GIVEN NAMES I J K L M N O	GIVEN NAMES P Q R S T U V W X Y Z	GRANTEES	DATE OF FILING				DATE OF INST'MT			DATE OF RECORD			LOCATION OF PROPERTY OR OTHER DESCRIPTION	Mod. of Inst'mt	Book	Page
					Month	Day	Year	Hour	Month	Day	Year	Month	Day	Year				
Dudley			M.P.	J. White Co.	5	6	17	8 <sup>30</sup>	5	3	17	5	12	17	Ln 16 <sup>1</sup> Dist	9	309-10	
"			"	McRuby Dudley	5	29	17	12 <sup>30</sup>	5	29	17	5	30	17	Ln 16 <sup>1</sup> "	9	318	
"			McRuby	L. S. Davis & Co.	1	18	23	5 <sup>30</sup>	1	17	23	1	22	23	175 <sup>W</sup> 44-100 a. 42-75 a. 52-16 Dist	11	288	
"	AST			Jam Statten	9	24	30	5 <sup>30</sup>	9	22	30	10	8	30	570 a. f. 134-135	11	543	

N. B. This system of indexing is patented, and the right of reproduction is reserved by the Walker, Evans & Cogswell Co., of Charleston, S. C., and owners of these patents, and printing plates, in the States of Georgia, South Carolina, North Carolina, South Carolina, Florida, and Alabama.

This Index approved and adopted for use in the Counties of Georgia pursuant to the Act approved August 8, 1916, providing for uniform records throughout the State.

# Filing Docket and General Index to Realty Deeds and Mortgages—GRANTORS

(6) Clifford Walker, Attorney General.

Refer to SUB-INDEX in front portion of Book for Alphabetical Arrangement and Page Reference to Names in this Index.

Cott's Patented Index Systems. Owned and manufactured by Walker, Evans & Cogswell Co., Charleston, S. C.

GRANTORS FAMILY NAMES	GIVEN NAMES A B C D E F G H	GIVEN NAMES I J K L M N O	GIVEN NAMES P Q R S T U V W X Y Z	GRANTEES	DATE OF FILING				DATE OF INST'MT			DATE OF RECORD			LOCATION OF PROPERTY OR OTHER DESCRIPTION	Kind of Inst'mt	Book	Page
					Month	Day	Year	Hour	Month	Day	Year	Month	Day	Year				
Dunphy Allen Co				D. Pierce	5	22	17	35	4	6	'17	5	29	17	In 13 <sup>th</sup> Dist	25	9	317
"				J. B. W. Tam	8	1	17	12 <sup>TH</sup>	5	19	'17	8	8	'17	"	"	9	332
"				" "	"	"	"	"	"	"	"	"	"	"	"	"	9	335
"				" "	"	"	"	"	"	"	"	"	"	"	"	"	9	335
"				" "	"	"	"	"	"	"	"	"	"	"	"	"	9	336-7

This Index approved and adopted for use in the Counties of Georgia pursuant to the Act approved August 8, 1916, providing for uniform records throughout the State.

# Filing Docket and General Index to Realty Deeds and Mortgages—GRANTORS

*Clifford Becker* Attorney General.

Refer to SUB-INDEX in front portion of Book for Alphabetical Arrangement and Page Reference to Names in this Index.

Cott's Patented Index Systems. Owned and manufactured by Walker, Evans & Cogswell Co., Charleston, S. C.

(9)

GRANTORS FAMILY NAMES	GIVEN NAMES A B C D E F G H	GIVEN NAMES I J K L M N O	GIVEN NAMES P Q R S T U V W X Y Z	GRANTEES	DATE OF FILING				DATE OF INST'MT			DATE OF RECORD			LOCATION OF PROPERTY OR OTHER DESCRIPTION	Kind of Inst'mt	Book	Page
					Month	Day	Year	Hour	Min	Month	Day	Year	Month	Day				
Dawson	Chas M			Geo Sayer	6	19	17	29	6	13	17	6	26	17	In 13 <sup>th</sup> Dist	22	9	326

It is also provided, both being the patents of C. M. COTT, Walker, Evans & Cogswell Co., of Charleston, S. C., are owners of these patents, and that these States and Builders in North Carolina, South Carolina, Georgia, Florida and Alabama.

This Index approved and adopted for use in the Counties of Georgia pursuant to the Act approved August 8, 1916, providing for uniform records throughout the State.

# Filing Docket and General Index to Realty Deeds and Mortgages—GRANTORS

(16) *Clifford Walker*, Attorney General.

Refer to SUB-INDEX in front portion of Book for Alphabetical Arrangement and Page Reference to Names in this Index.

Cott's Patented Index Systems. Owned and manufactured by Walker, Evans & Cogswell Co., Charleston, S. C.

GRANTORS FAMILY NAMES	GIVEN NAMES A B C D E F G H	GIVEN NAMES I J K L M N O	GIVEN NAMES P Q R S T U V W X Y Z	GRANTEES	DATE OF FILING				DATE OF INST'MT			DATE OF RECORD			LOCATION OF PROPERTY OR OTHER DESCRIPTION	Kind of Inst'mt	Book	Page
					Month	Day	Year	Hour	Month	Day	Year	Month	Day	Year				
<i>Denmark Estate Exors</i>				<i>O. J. Source</i>	<i>2</i>	<i>25</i>	<i>18</i>	<i>8<sup>30</sup></i>	<i>12</i>	<i>1</i>	<i>'17</i>	<i>2</i>	<i>27</i>	<i>18</i>	<i>In 16<sup>th</sup> Dist. Lot 146</i>	<i>J</i>	<i>J</i>	<i>163</i>



This Index approved and adopted for use in the Counties of Georgia pursuant to the Act approved August 8, 1916, providing for uniform records throughout the State.

# Filing Docket and General Index to Realty Deeds and Mortgages—GRANTORS

(13) Clifford Walker, Attorney General.

Refer to SUB-INDEX in front portion of Book for Alphabetical Arrangement and Page Reference to Names in this Index.

Cott's Patented Index Systems. Owned and manufactured by Walker, Evans & Cogswell Co., Charleston, S. C.

GRANTORS FAMILY NAMES	GIVEN NAMES A B C D E F G H	GIVEN NAMES I J K L M N O	GIVEN NAMES P Q R S T U V W X Y Z	GRANTEES	DATE OF FILING				DATE OF INST'MT			DATE OF RECORD			LOCATION OF PROPERTY OR OTHER DESCRIPTION	Kind of Inst'mt	Book	Page
					Month	Day	Year	Hour	Min	Month	Day	Year	Month	Day				
None		S M		W. S. Peterson	7	10	19	9 <sup>am</sup>	1	3	17	2	21	19	Lower of Fruitland (Truss)	A	F	534
"		"		E. B. Allen & L. L. Robinson	5	17	20	2 <sup>am</sup>	3	13	20	5	17	20	Lot #67-12 <sup>nd</sup> Dist	L	U	452
"		"		Jurmer & Jordan	5	"	21	4 <sup>am</sup>	5	2	21	6	7	21	" " " "	Deed	V	34
"		"		Fruitland N. L. Co.	12	4	29	3 <sup>am</sup>	3	14	27	12	27	29	Lots in Fruitland	"	X	459

See last page for #12

This Index approved and adopted for use in the Counties of Georgia, pursuant to the Act approved August 8, 1916, providing for uniform records throughout the State.

# Filing Docket and General Index to Realty Deeds and Mortgages—GRANTORS

*Clifford Walker*, Attorney General.

Refer to SUB-INDEX in front portion of Book for Alphabetical Arrangement and Page Reference to Names in this Index.

Cott's Patented Index Systems. Owned and manufactured by Walker, Evans & Cogswell Co., Charleston, S. C.

(19)

GRANTORS FAMILY NAMES	GIVEN NAMES A B C D E F G H	GIVEN NAMES I J K L M N O	GIVEN NAMES P Q R S T U V W X Y Z	GRANTEES	DATE OF FILING				DATE OF INST'MT			DATE OF RECORD			LOCATION OF PROPERTY OR OTHER DESCRIPTION	Mod. of Inst'mt	Book	Page
					Month	Day	Year	Hour	Month	Day	Year	Month	Day	Year				
<i>Hartford</i>		<i>mc</i>		<i>L. Wood</i>	<i>3</i>	<i>19</i>	<i>19</i>	<i>12</i>	<i>3</i>	<i>17</i>	<i>19</i>	<i>3</i>	<i>17</i>	<i>19</i>	<i>Lot 72 &amp; 73 in 1st plat</i>	<i>A</i>	<i>11</i>	<i>1912</i>

N. B.—This system of indexing is the only one of its kind in the world. It is the only one that is used in all the States and Districts of the United States. It is the only one that is used in all the States and Districts of the United States. It is the only one that is used in all the States and Districts of the United States.

This Index approved and adopted for use in the Counties of Georgia pursuant to the Act approved August 8, 1916, providing for uniform records throughout the State.

# Filing Docket and General Index to Realty Deeds and Mortgages—GRANTORS

(12) *Clifford Walker, Attorney General.*

Refer to SUB-INDEX in front portion of Book for Alphabetical Arrangement and Page Reference to Names in this Index.

Gott's Patented Index Systems. Owned and manufactured by Walker, Evans & Cogswell Co., Charleston, S. C.

GRANTORS FAMILY NAMES	GIVEN NAMES A B C D E F G H	GIVEN NAMES I J K L M N O	GIVEN NAMES P Q R S T U V W X Y Z	GRANTEES	DATE OF FILING				DATE OF INST'MT			DATE OF RECORD			LOCATION OF PROPERTY OR OTHER DESCRIPTION	Kind of Inst'mt	Book	Page	
					Month	Day	Year	Hour	Min	Month	Day	Year	Month	Day					Year
<i>Howns</i>		<i>J. H.</i>		<i>J. H. Sale (Trustee)</i>	<i>10</i>	<i>9</i>	<i>19</i>	<i>9</i>	<i>am</i>	<i>9</i>	<i>25</i>	<i>79</i>	<i>10</i>	<i>17</i>	<i>19</i>	<i>Lot 439 In 13th Dist</i>	<i>Trust</i>	<i>D. M.</i>	<i>218-9</i>



This Index approved and adopted for use in the Counties of Georgia pursuant to the Act approved August 8, 1916, providing for uniform records throughout the State.

# Filing Docket and General Index to Realty Deeds and Mortgages—GRANTORS

Clifford Becker, Attorney General.

Refer to SUB-INDEX in front portion of Book for Alphabetical Arrangement and Page Reference to Names in this Index.

Cott's Patented Index Systems. Owned and manufactured by Walker, Evans & Cogswell Co., Charleston, S. C.

(16)

It is also patented, both being the patents of C. M. COFF, Walker, Evans & Cogswell Co., of Charleston, S. C., the owners of these patents, and third class Shreve and Bladders in North Carolina, South Carolina, Georgia, Florida and Alabama.

GRANTORS FAMILY NAMES	GIVEN NAMES A B C D E F G H	GIVEN NAMES I J K L M N O	GIVEN NAMES P Q R S T U V W X Y Z	GRANTEES	DATE OF FILING				DATE OF INST'MT			DATE OF RECORD			LOCATION OF PROPERTY OR OTHER DESCRIPTION	Mtd. of Inst'mt	Book	Page
					Month	Day	Year	Hour	Month	Day	Year	Month	Day	Year				
Harris		Levin		J. H. Howell	11	3	19	10 <sup>PM</sup>	12	3	17	11	13	19	Town of Howell	D	U	253
"		N.M.		B. McAllister	8	31	21	9 <sup>AM</sup>	8	24	21	9	2	21	60 Acres Lot 474 11th Dist	"	V	72
"		Lillie Mae		Sumner Imp. Co.	2	8	24	2 <sup>PM</sup>	9	25	22	2	26	24	12 1/2 A. S. E. Corner Lot 492 11th Dist.	Leav	"	480
"	2 Co.	L. S.		J. D. DeLoach	3	24	24	10 <sup>AM</sup>	3	24	24	4	2	24	650 A. Lots 41-42-51-52-16th Dist	"	"	514
"	J. B.			J. W. Pennington	10	6	27	4 <sup>PM</sup>	10	3	27	10	17	27	P. L. 434-435, 11, 8	D	20	545
"		L. S.		Geo. A. Powell et al	2	6	26	10 <sup>AM</sup>	2	3	26	2	18	26	175a L 341. et al	M	20	213
"		Lillie Mae		Mrs Ediza Sumner	6	2	26	10 <sup>AM</sup>	5	14	23	6	10	26	Mary Day	D	"	299
"		Janie		J. H. Howell	3	3	30	10 <sup>AM</sup>	2	27	30	3	12	30	1/4 A L 3 Howell	"	X	495
"	J. B.	Lillie Mae		J. W. Pennington	18	18	30	4 <sup>PM</sup>	18	15	30	9	13	30	P. L. 434-435 et al 11 Dist	"	"	538
"		"		"	"	"	"	"	"	"	"	"	"	"	P. L. 434-435	"	"	556
"		"		"	"	"	"	"	8	16	30	"	"	"	60a L 434	M	"	527
"		"		Turner & Langdale	4	7	30	30	4	1	30	4	16	30	P. L. 493	"	"	504
"		"	J. J.	L. N. Henderson	12	21	31	20	12	11	31	12	29	31	L 303 et al 13	"	"	59
"		Lillie Mae		J. W. Pennington	10	19	32	38	10	17	32	10	29	32	P. L. 434 et al 11	"	"	131
"		L		Herrin & Davis	4	17	34	29	4	11	34	4	17	34	775, A Lots 433 & 396	"	"	131-32

This Index approved and adopted for use in the Counties of Georgia pursuant to the Act approved August 8, 1916, providing for uniform records throughout the State.

# Filing Docket and General Index to Realty Deeds and Mortgages—GRANTORS

(17) *Clifford Walker, Attorney General.*

Refer to SUB-INDEX in front portion of Book for Alphabetical Arrangement and Page Reference to Names in this Index.

Cott's Patented Index Systems. Owned and manufactured by Walker, Evans & Cogswell Co., Charleston, S. C.

GRANTORS FAMILY NAMES	GIVEN NAMES A B C D E F G H	GIVEN NAMES I J K L M N O	GIVEN NAMES P Q R S T U V W X Y Z	GRANTEES	DATE OF FILING				DATE OF INST'MT			DATE OF RECORD			LOCATION OF PROPERTY OR OTHER DESCRIPTION	Kind of Inst'mt	Book	Page
					Month	Day	Year	Hour	Month	Day	Year	Month	Day	Year				
Daniels	Dave (dms)			J. B. Hicks	5	12	20	10am	3	4	20	5	12	20	150 acres Lat 49- 16th Dist	D	M	443
"	Dave			Van Sump. & Cattle Co.	2	2	24	11am	1	22	24	2	12	24	400 a. Lat 431- 42- 42- 2- 13 Dist. D.C.	Deed	V	449
"	"			" " " "	2	2	24	11am	1	30	24	2	12	24	2 1/2 458 - 2 1/4 459 - 13 Dist.	"	V	450
"	"			" " " "	2	5	24	11am	2	5	24	2	19	24	Lots 452 - 511 - 13 - Dist.	"	V	452
"	"			J. V. McCall	1	7	27	10a	1	6	27	1	24	27		M	W	398
"	"			Law State	1	22	26	10a	1	22	26	1	24	26	150 a L 49 16. D	D	"	191
"	"			Turner Langdale	3	14	27	7B	1	22	27	3	24	27	Fruitland	"	"	465
"	"	first job		A. M. Webb	7	5	33	4	2	14	"	7	6	33	1 1/2 Acres Lat 50. 16 Dist	"	Y	214

This Index approved and adopted for use in the Counties of Georgia pursuant to the Act approved August 8, 1916, providing for uniform records throughout the State.

# Filing Docket and General Index to Realty Deeds and Mortgages—GRANTORS

*Clifford Beckwith* Attorney General.

Refer to SUB-INDEX in front portion of Book for Alphabetical Arrangement and Page Reference to Names in this Index.

Cott's Patented Index System. Owned and manufactured by Walker, Evans & Cogswell Co., Charleston, S. C.

(18)

GRANTORS FAMILY NAMES	GIVEN NAMES A B C D E F G H	GIVEN NAMES I J K L M N O	GIVEN NAMES P Q R S T U V W X Y Z	GRANTEES	DATE OF FILING				DATE OF INST'MT			DATE OF RECORD			LOCATION OF PROPERTY OR OTHER DESCRIPTION	Kind of Inst'mt	Book	Page
					Month	Day	Year	Hour	Month	Day	Year	Month	Day	Year				
<i>Dumas</i>			<i>W. C.</i>	<i>A. J. Ansley</i>	8	6	20	9 <sup>45</sup>	8	5	20	8	9	20	<i>Lote 480-481-440 11<sup>th</sup> Dist</i>	<i>D</i>	<i>U</i>	<i>510</i>
"			<i>W. C.</i>	" "	"	"	"	"	"	"	"	"	"	"	<i>Lote 480 " "</i>	<i>Mtg</i>	"	<i>511</i>
"			"	<i>Jack Burnett</i>	<del>Sept</del> 27	20	4 <sup>00</sup>		Sept	17	20	Sept	27	20	<i>Part Lot 480 11<sup>th</sup> Dist</i>	"	"	<i>531</i>
"			"	<i>A. G. Harburt Lbr. Co.</i>	3	2	21	3 <sup>00</sup>	2	28	21	3	18	21	<i>Part Lot 480-11<sup>th</sup> Dist</i>	<i>Deed</i>	<i>V</i>	<i>14</i>
"		<i>M.</i>		<i>J. M. Carswell</i>	3	24	22	11 <sup>00</sup>	11	10	16	3	30	22	<i>1/2 a Lot 176 16<sup>th</sup> Dist</i>	<i>Deed</i>	<i>V</i>	<i>152-3</i>

is also published, both being the patents of C. M. COYNE, Walker, Evans & Cogswell Co., of Charleston, S. C., are owners of these patents, and furnish these books and binders in North Carolina, South Carolina, Georgia, Florida and Alabama.

This Index approved and adopted for use in the Counties of Georgia pursuant to the Act approved August 8, 1916, providing for uniform records throughout the State.

# Filing Docket and General Index to Realty Deeds and Mortgages—GRANTORS

(19) *Clifford Walker, Attorney General.*

Refer to SUB-INDEX in front portion of Book for Alphabetical Arrangement and Page Reference to Names in this Index.

Cott's Patented Index Systems. Owned and manufactured by Walker, Evans & Cogswell Co., Charleston, S. O.

GRANTORS FAMILY NAMES	GIVEN NAMES A B C D E F G H	GIVEN NAMES I J K L M N O	GIVEN NAMES P Q R S T U V W X Y Z	GRANTEES	DATE OF FILING				DATE OF INST'MT			DATE OF RECORD			LOCATION OF PROPERTY OR OTHER DESCRIPTION	Kind of Inst'mt	Book	Page
					Month	Day	Year	Hour	Month	Day	Year	Month	Day	Year				
Dupree	C. L.			Gibbs & Prescott	12	27	20	12m	12	27	20	12	30	20	40 acre Lot 4 - 40 acre Lot 8 & 16. Dist.	L.	M	576
"	"			D. L. Leulpepper	4	30	23	9am	2	27	23	5	8	23	" " " 54 " "	A	U	353

This Index approved and adopted for use in the Counties of Georgia pursuant to the Act approved August 8, 1916, providing for uniform records throughout the State.

# Filing Docket and General Index to Realty Deeds and Mortgages—GRANTORS

*Clifford Beckett* Attorney General.

Refer to SUB-INDEX in front portion of Book for Alphabetical Arrangement and Page Reference to Names in this Index.

Cott's Patented Index System. Owned and manufactured by Walker, Evans & Cogswell Co., Charleston, S. C.

is also patented, both being the patents of C. H. COTT, Walker, Evans & Cogswell Co., of Charleston, S. C.; are owners of these patents, and furnish these sheets and binders in North Carolina, South Carolina, Georgia, Florida and Alabama.

GRANTORS FAMILY NAMES	GIVEN NAMES A B C D E F G H	GIVEN NAMES I J K L M N O	GIVEN NAMES P Q R S T U V W X Y Z	GRANTEES	DATE OF FILING				DATE OF INST'MT			DATE OF RECORD			LOCATION OF PROPERTY OR OTHER DESCRIPTION	Kind of Inst'mt	Book	Page
					Month	Day	Year	Hour	Month	Day	Year	Month	Day	Year				
Donnelly			Et al v. Pauline	L. M. Henderson	3	29	21	5 <sup>00</sup>	3	26	21	3	16	21	Town of Statesville	Deed	V	23
"			"	" "	"	"	"	"	"	"	"	"	"	"	60 acres Lot 50-16th Dist	"	"	24

This Index approved and adopted for use in the Counties of Georgia pursuant to the Act approved August 8, 1916, providing for uniform records throughout the State.

(M.) Clifford DeKes, Attorney General.

# Filing Docket and General Index to Realty Deeds and Mortgages—GRANTORS

Refer to SUB-INDEX in front portion of Book for Alphabetical Arrangement and Page Reference to Names in this Index.

Cott's Patented Index Systems. Owned and manufactured by Walker, Evans & Cogswell Co., Charleston, S. C.

GRANTORS FAMILY NAMES	GIVEN NAMES A B C D E F G H	GIVEN NAMES I J K L M N O	GIVEN NAMES P Q R S T U V W X Y Z	GRANTEES	DATE OF FILING				DATE OF INST'MT			DATE OF RECORD			LOCATION OF PROPERTY OR OTHER DESCRIPTION	Kind of Inst'mt	Book	Page	
					Month	Day	Year	Hour	Min	Month	Day	Year	Month	Day					Year
Disharan		J.H.		W.C. Mason	7	2	21	20		3	20	16	7	8	21	Lot 8-9-W 1/2 10- 13th. Dist.	D	V	46

This Index approved and adopted for use in the Counties of Georgia pursuant to the Act approved August 8, 1916, providing for uniform records throughout the State.

*Clifford Walker* Attorney General.

# Filing Docket and General Index to Realty Deeds and Mortgages—GRANTORS

Refer to SUB-INDEX in front portion of Book for Alphabetical Arrangement and Page Reference to Names in this Index.

Cott's Patented Index Systems. Owned and manufactured by Walker, Evans & Cogswell Co., Charleston, S. C.

(22)

is also patented, both being the patents of C. M. COYNE, Walker, Evans & Cogswell Co., of Charleston, S. C. are owners of these patents, and burial these Shown and Binders in North Carolina, South Carolina, Georgia, Florida and Alabama.

GRANTORS FAMILY NAMES	GIVEN NAMES A B C D E F G H	GIVEN NAMES I J K L M N O	GIVEN NAMES P Q R S T U V W X Y Z	GRANTEES	DATE OF FILING				DATE OF INST'MT			DATE OF RECORD			LOCATION OF PROPERTY OR OTHER DESCRIPTION	Kind of Inst'mt	Book	Page
					Month	Day	Year	Hour	Month	Day	Year	Month	Day	Year				
Dunbar			W. J.	A. L. Kinney	7	2	21	2 <sup>30</sup>	10	28	20	7	8	21	Lots 8-9 + W 1/2 10 13th Dist.	D	V	50
"			"	W. E. Talbert	"	"	"	"	2	10	21	"	"	"	" " " " " "	"	"	51

This Index approved and adopted for use in the Counties of Georgia pursuant to the Act approved August 8, 1916, providing for uniform records throughout the State.

# Filing Docket and General Index to Realty Deeds and Mortgages—GRANTORS

(23) Clifford Decker, Attorney General.

Refer to SUB-INDEX in front portion of Book for Alphabetical Arrangement and Page Reference to Names in this Index.

Cott's Patented Index Systems. Owned and manufactured by Walker, Evans & Cogswell Co., Charleston, S. C.

GRANTORS FAMILY NAMES	GIVEN NAMES A B C D E F G H	GIVEN NAMES I J K L M N O	GIVEN NAMES P Q R S T U V W X Y Z	GRANTEES	DATE OF FILING				DATE OF INST'MT			DATE OF RECORD			LOCATION OF PROPERTY OR OTHER DESCRIPTION	Kind of Inst'mt	Book	Page
					Month	Day	Year	Hour - M	Month	Day	Year	Month	Day	Year				
Dickman & Daughd				J. E. Mathis	4	23	23	10:30	4	16	23	4	28	23	lots 234-235-284-285 13, Dist.	Lease	U	347
" "				Warm Imp & Otter Co	4	28	25	3:28	1	27	25	5	11	25	234 - et al " "	"	28	62



This Index approved and adopted for use in the Counties of Georgia pursuant to the Act approved August 8, 1916, providing for uniform records throughout the State.

*Clifford Becker*, Attorney General.

# Filing Docket and General Index to Realty Deeds and Mortgages—GRANTORS

Refer to SUB-INDEX in front portion of Book for Alphabetical Arrangement and Page Reference to Names in this Index.

Cott's Patented Index System. Owned and manufactured by Walker, Evans & Cogswell Co., Charleston, S. C.

(24)

is also patented, both being the patents of C. M. COTT, Walker, Evans & Cogswell Co., of Charleston, S. C., are owners of these patents, and furnish these Shreds and Binders in North Carolina, South Carolina, Georgia, Florida and Alabama.

GRANTORS FAMILY NAMES	GIVEN NAMES A B C D E F G H	GIVEN NAMES I J K L M N O	GIVEN NAMES P Q R S T U V W X Y Z	GRANTEES	DATE OF FILING				DATE OF INST'MT			DATE OF RECORD			LOCATION OF PROPERTY OR OTHER DESCRIPTION	Kind of Inst'mt	Book	Page
					Month	Day	Year	Hour-M	Month	Day	Year	Month	Day	Year				
Dickerson			W. J. & W. R.	Geo. L. Patterson.	5	22	23	20	10	23	16	6	5	23	lots 1071-216-217	13. Dist	Vol 7	367

<sup>1</sup> This Index approved and adopted for use in the Counties of Georgia pursuant to the Act approved August 8, 1916, providing for uniform records throughout the State.

# Filing Docket and General Index to Realty Deeds and Mortgages—GRANTORS

(25) *Clifford Walker*, Attorney General.

Refer to SUB-INDEX in front portion of Book for Alphabetical Arrangement and Page Reference to Names in this Index.

Cott's Patented Index Systems. Owned and manufactured by Walker, Evans & Cogswell Co., Charleston, S. C.

GRANTORS FAMILY NAMES	GIVEN NAMES A B C D E F G H	GIVEN NAMES I J K L M N O	GIVEN NAMES P Q R S T U V W X Y Z	GRANTEES	DATE OF FILING				DATE OF INST'MT			DATE OF RECORD			LOCATION OF PROPERTY OR OTHER DESCRIPTION	Kind of Inst'mt	Book	Page	
					Month	Day	Year	Hour	Min	Month	Day	Year	Month	Day					Year
<i>The Dawning Co.</i>				<i>SW. 1/4 Sec 29 Barnes</i>	7	10	23	9	Am	7	7	23	7	10	23	<i>Lots 436-456-467 in 13-91-92 et al in 16 Dist</i>	<i>Dec. 29</i>	<i>15</i>	<i>377</i>
<i>" " "</i>				<i>Jann construction co.</i>	6	4	24	4	PM	3	22	21	6	18	24	<i>Lots 136-458-457-13 Dist. also Lots 91-92-93-97 -</i>			
<i>" " "</i>				<i>" " "</i>	"	"	"	"	"	4	2	24	"	"	"	<i>141-469-47-16 Dist.</i>	<i>land</i>	<i>7</i>	<i>341-42</i>
<i>" " "</i>				<i>" " "</i>	6	4	24	4	PM	4	2	24	6	18	24	<del><i>lots 136-458-457-13 Dist. also lots 91-92-93-97 -</i></del>	<i>Jac.</i>	<i>"</i>	<i>338</i>

This Index approved and adopted for use in the Counties of Georgia pursuant to the Act approved August 8, 1916, providing for uniform records throughout the State.

*Clifford Beckwith* Attorney General.

# Filing Docket and General Index to Realty Deeds and Mortgages—GRANTORS

Refer to SUB-INDEX in front portion of Book for Alphabetical Arrangement and Page Reference to Names in this Index.

Cott's Patented Index Systems. Owned and manufactured by Walker, Evans & Cogswell Co., Charleston, S. C.

(26)

is also patented, both being the patents of C. M. COTT, Walker, Evans & Cogswell Co., of Charleston, S. C., are owners of these patents, and furnish these Sheets and Binders in North Carolina, South Carolina, Georgia, Florida and Alabama.

GRANTORS FAMILY NAMES	GIVEN NAMES A B C D E F G H	GIVEN NAMES I J K L M N O	GIVEN NAMES P Q R S T U V W X Y Z	GRANTEES	DATE OF FILING				DATE OF INST'MT			DATE OF RECORD			LOCATION OF PROPERTY OR OTHER DESCRIPTION	Kind of Inst'mt	Book	Page
					Month	Day	Year	Hour	Month	Day	Year	Month	Day	Year				
Davin & Co.	J B.			Baldwin Lewis-Pace Co.	5	13	29	39	3	25	29	5	23	29	Real estate 16 Dist	Mtg X		390
" "	" "			M M Sewell					12	23	29	1	29	30		L	"	4

This Index approved and adopted for use in the Counties of Georgia pursuant to the Act approved August 8, 1916, providing for uniform records throughout the State.

# Filing Docket and General Index to Realty Deeds and Mortgages—GRANTORS

(12) *Clifford Walker, Attorney General.*

Refer to SUB-INDEX in front portion of Book for Alphabetical Arrangement and Page Reference to Names in this Index.

Cott's Patented Index Systems. Owned and manufactured by Walker, Evans & Cogswell Co., Charleston, S. C.

GRANTORS FAMILY NAMES	GIVEN NAMES A B C D E F G H	GIVEN NAMES I J K L M N O	GIVEN NAMES P Q R S T U V W X Y Z	GRANTEES	DATE OF FILING				DATE OF INST'MT			DATE OF RECORD			LOCATION OF PROPERTY OR OTHER DESCRIPTION	Kind of Inst'mt	Book	Page
					Month	Day	Year	Hour	Min	Month	Day	Year	Month	Day				
<i>Honahue</i>		<i>J. C. &amp;</i>	<i>Sallie</i>	<i>Baldwin &amp; Lewis</i>	<i>1</i>	<i>23</i>	<i>'19</i>	<i>20</i>	<i>1</i>	<i>4</i>	<i>'19</i>	<i>1</i>	<i>28</i>	<i>'19</i>	<i>In 11th Dist</i>	<i>Deed</i>	<i>U</i>	<i>54-58</i>
<i>"</i>		<i>"</i>		<i>H. J. Carter</i>	<i>7</i>	<i>18</i>	<i>23</i>	<i>2 Pm</i>	<i>7</i>	<i>16</i>	<i>23</i>	<i>7</i>	<i>27</i>	<i>23</i>	<i>100 w Lat 543 11th Dist</i>	<i>Deed</i>	<i>V</i>	<i>383</i>

# Filing Docket and General Index to Realty Deeds and Mortgages—GRANTORS

Refer to SUB-INDEX in front portion of Book for Alphabetical Arrangement and Page Reference to Names in this Index

(27)

55518 MARSHALL & BRUCE CO., MARSHVILLE, Form 288

GRANTORS FAMILY NAMES	GIVEN NAMES ABCDEFGH	GIVEN NAMES IJKLMNO	GIVEN NAMES PQRSTUVWXYZ	GRANTEES	DATE OF FILING				DATE OF INSTRUMENT			DATE OF RECORD			LOCATION OF PROPERTY OR OTHER DESCRIPTION	Kind of Instm't	Book	Page
					Month	Day	Year	Hr. M.	Month	Day	Year	Month	Day	Year				
Daugland 4	Bruce " et al			R. G. Dickerson Varn Imp. & Cattle Co.	5	10	27	30	5	4	27	5	20	21	10 a & 235, 20a, 284, 13, D	Deed	24	496
					4	28	25	38	1	31	25	5	12	25	& 159-160 13	"	"	63

(75)

# Filing Docket and General Index to Realty Deeds and Mortgages—GRANTORS

Refer to SUB-INDEX in front portion of Book for Alphabetical Arrangement and Page Reference to Names in this Index

58515 MARSHALL & BRUCE CO., NASHVILLE Form 288

GRANTORS FAMILY NAMES	GIVEN NAMES ABCDEFGH	GIVEN NAMES IJKLMNO	GIVEN NAMES PQRSTUWXYZ	GRANTEES	DATE OF FILING				DATE OF INSTRUMENT			DATE OF RECORD			LOCATION OF PROPERTY OR OTHER DESCRIPTION	Kind of Instrm't	Book	Page
					Month	Day	Year	Hr. M.	Month	Day	Year	Month	Day	Year				
Duncan		MO.		J. W. Ellis	10	31	30	50	6	11	30	11	12	30	1/2 int 112A K 443 11 Dist	D	X	550

This Index approved and adopted for use in the Counties of Georgia pursuant to the Act approved August 8, 1916, providing for uniform records throughout the State.

# Filing Docket and General Index to Realty Deeds and Mortgages—GRANTORS

*Clifford Walker*, Attorney General.

Refer to SUB-INDEX in front portion of Book for Alphabetical Arrangement and Page Reference to Names in this Index.

Cott's Patented Index Systems. Owned and manufactured by Walker, Evans & Cogswell Co., Charleston, S. C.

(29)

N. B.—This system of indexing is patented, and same covers both the Sub-index and sheets comprising the General Index. The Loose Leaf Index is a separate system of Classification, S. C., the owners of these patents, Florida, Georgia, South Carolina, North Carolina, South Carolina, Georgia, Florida and Alabama.

GRANTORS FAMILY NAMES	GIVEN NAMES A B C D E F G H	GIVEN NAMES I J K L M N O	GIVEN NAMES P Q R S T U V W X Y Z	GRANTEES	DATE OF FILING				DATE OF INST'MT			DATE OF RECORD			LOCATION OF PROPERTY OR OTHER DESCRIPTION	Kind. of Inst'mt	Book	Page	
					Month	Day	Year	Hour	Month	Day	Year	Month	Day	Year					
<i>Daniel Austin Supply Co</i>	<i>B</i>			<i>Hinely &amp; Owen</i>	<i>4</i>	<i>5</i>	<i>29</i>	<i>38</i>	<i>3</i>	<i>19</i>	<i>29</i>	<i>4</i>	<i>19</i>	<i>29</i>	<i>L 476</i>	<i>11th Dist</i>	<i>L</i>	<i>X</i>	<i>357</i>

This Index approved and adopted for use in the Counties of Georgia pursuant to the Act approved August 8, 1916, providing for uniform records throughout the State.

# Filing Docket and General Index to Realty Deeds and Mortgages—GRANTORS

(30) Clifford Walker, Attorney General.

Refer to SUB-INDEX in front portion of Book for Alphabetical Arrangement and Page Reference to Names in this Index.

Cott's Patented Index Systems. Owned and manufactured by Walker, Evans & Cogswell Co., Charleston, S. C.

GRANTORS FAMILY NAMES	GIVEN NAMES A B C D E F G H	GIVEN NAMES I J K L M N O	GIVEN NAMES P Q R S T U V W X Y Z	GRANTEES	DATE OF FILING				DATE OF INST'MT			DATE OF RECORD			LOCATION OF PROPERTY OR OTHER DESCRIPTION	Kind of Inst'mt	Book	Page
					Month	Day	Year	Hour	Min	Month	Day	Year	Month	Day				
D Adam			W. L.	J. M. Stigw	5	1	31	38		11	23	89	5	25	31	In Law	A 27	23



# Filing Docket and General Index to Realty Deeds and Mortgages—GRANTORS

Refer to SUB-INDEX in front portion of Book for Alphabetical Arrangement and Page Reference to Names in this Index

(31)

59515 MARSHALL & BRICE CO., NASHVILLE Form 288

GRANTORS FAMILY NAMES	GIVEN NAMES ABCDEFGH	GIVEN NAMES IJKLMNO	GIVEN NAMES PQRSTUWXYZ	GRANTEES	DATE OF FILING				DATE OF INSTRUMENT			DATE OF RECORD			LOCATION OF PROPERTY OR OTHER DESCRIPTION	Kind of Instrm't	Book	Page
					Month	Day	Year	Hr. M.	Month	Day	Year	Month	Day	Year				
Deese	Azaliac			J. G. Prine	18	2	33	11a	10	13	31	1	4	33	P. Lots 145-178- 16- Dist	D	47	161

# Filing Docket and General Index to Realty Deeds and Mortgages—GRANTORS

Refer to SUB-INDEX in front portion of Book for Alphabetical Arrangement and Page Reference to Names in this Index

(31)

59515 MARSHALL & BRUCE CO., WASHINGTON, Form 288

GRANTORS FAMILY NAMES	GIVEN NAMES ABCDEFGH	GIVEN NAMES IJKLMNO	GIVEN NAMES PQRSTUVWXYZ	GRANTEES	DATE OF FILING				DATE OF INSTRUMENT			DATE OF RECORD			LOCATION OF PROPERTY OR OTHER DESCRIPTION	Kind of Instr'm't	Book	Page	
					Month	Day	Year	Hr. M.	Month	Day	Year	Month	Day	Year					
<i>Dunnell</i>		<i>Lula</i>		<i>A. Langdale et al</i>	11	7	35	P.	11	2	35	11	9	35	13. W. Lot 77	12th Dist.	<i>D</i>	<i>77</i>	<i>177</i>

Pages 1 to 100		Pages 101 to 200		Pages 201 to 300		Pages 301 to 400	
1	2	101	102	201	202	301	302
3	4	3	4	3	4	3	4
5	6	5	6	5	6	5	6
7	8	7	8	7	8	7	8
9	10	9	10	9	10	9	10
11	12	11	12	11	12	11	12
13	14	13	14	13	14	13	14
15	16	15	16	15	16	15	16
17	18	17	18	17	18	17	18
19	20	119	120	219	220	319	320
21	22	21	22	21	22	21	22
23	24	23	24	23	24	23	24
25	26	25	26	25	26	25	26
27	28	27	28	27	28	27	28
29	30	29	30	29	30	29	30
31	32	31	32	31	32	31	32
33	34	33	34	33	34	33	34
35	36	35	36	35	36	35	36
37	38	37	38	37	38	37	38
39	40	139	140	239	240	339	340
41	42	41	42	41	42	41	42
43	44	43	44	43	44	43	44
45	46	45	46	45	46	45	46
47	48	47	48	47	48	47	48
49	50	49	50	49	50	49	50
51	52	51	52	51	52	51	52
53	54	53	54	53	54	53	54
55	56	55	56	55	56	55	56
57	58	57	58	57	58	57	58
59	60	159	160	259	260	359	360
61	62	61	62	61	62	61	62
63	64	63	64	63	64	63	64
65	66	65	66	65	66	65	66
67	68	67	68	67	68	67	68
69	70	69	70	69	70	69	70
71	72	71	72	71	72	71	72
73	74	73	74	73	74	73	74
75	76	75	76	75	76	75	76
77	78	77	78	77	78	77	78
79	80	179	180	279	280	379	380
81	82	81	82	81	82	81	82
83	84	83	84	83	84	83	84
85	86	85	86	85	86	85	86
87	88	87	88	87	88	87	88
89	90	89	90	89	90	89	90
91	92	91	92	91	92	91	92
93	94	93	94	93	94	93	94
95	96	95	96	95	96	95	96
97	98	97	98	97	98	97	98
99	100	199	200	299	300	399	400

# THIS SUB-INDEX

IS AN INDEX OF ALL SURNAMEN  
 TO BE FOUND ON THIS GENERAL INDEX  
 WHOSE NAMES BEGIN WITH THE  
 LETTERS PRINTED ON THE  
 MARGIN TO THE RIGHT

The figure opposite the name in Sub-Index refers

to the page in the General Index, on which page will be found a reference to

the name in which this name appears as

In this Index Family Names and Names soundings spelled differently, are grouped together in the General Index. It is properly called an "Idem Index."

The SUB-INDEX is so arranged as to be a quick and easy reference index, which are placed on the Sub-Index in alphabetical order with the letters of the Family Name.

For further convenience in searching, given names are distributed in the General Index, those beginning A, B, C, D, E, F, G, H being in the first column, M, N, O, in the second column, and those beginning P, Q, R, S, T, U, V, W, X, Y, Z in the third column. Having found the family name page make your search in proper order. Additional Given Name columns can be added when desired.

The General Index can be ruled in any manner required, and printed in any number of kinds of records, and for any number of names from 10,000 up to 1,000,000.

THE COTT FAMILY NAME INDEX

PATENTED 1905 BY C. M. COTT

WALKER, EVANS & COGSWELL

INDEX BOOKS AND INDEX SYSTEMS  
 FOR STATE, COUNTY AND MUNICIPALITIES

Loose Leaf Indexes and Loose

CHARLESTON, SOUTH CAROLINA

Ee Ef Eg Eh Ei Ek	Page	El	Page	Em En	Page	22
				<i>English</i>	<i>5</i>	





This Index approved and adopted for use in the Counties of Georgia pursuant to the Act approved August 8, 1916, providing for uniform records throughout the State.

*Clifford Walker* Attorney General.

# Filing Docket and General Index to Realty Deeds and Mortgages—GRANTORS

Refer to SUB-INDEX in front portion of Book for Alphabetical Arrangement and Page Reference to Names in this Index.

Gott's Patented Index Systems. Owned and manufactured by Walker, Evans & Cogswell Co., Charleston, S. C.

(1)

This index is patented in the States of Georgia, South Carolina, North Carolina, South Carolina, Florida and Alabama. It is also patented in the States of C. M. GOTT, Walker, Evans & Cogswell Co., of Charleston, S. C., are owners of these patents, and furnish these sheets and Blanks in North Carolina, South Carolina, Georgia, Florida and Alabama.

GRANTORS FAMILY NAMES	GIVEN NAMES A B C D E F G H	GIVEN NAMES I J K L M N O	GIVEN NAMES P Q R S T U V W X Y Z	GRANTEES	DATE OF FILING				DATE OF INST'MT			DATE OF RECORD			LOCATION OF PROPERTY OR OTHER DESCRIPTION	Kind of Inst'mt	Book	Page
					Month	Day	Year	Hour	Month	Day	Year	Month	Day	Year				
Eckstein			Rosale	Lustere Eckstein Co.	4	27	18	12		18	5	1	18	In Town of Larver	25	J	500-502	
"		Jerome	"	" " "	8	4	25	40	4	15	25	9	18	1 L Larver	19	20	97	

This Index approved and adopted for use in the Counties of Georgia pursuant to the Act approved August 8, 1916, providing for uniform records throughout the State.

# Filing Docket and General Index to Realty Deeds and Mortgages—GRANTORS

(2) *Clifford Walker*, Attorney General.

Refer to SUB-INDEX in front portion of Book for Alphabetical Arrangement and Page Reference to Names in this Index.

Cott's Patented Index Systems. Owned and manufactured by Walker, Evans & Cogswell Co., Charleston, S. C.

GRANTORS FAMILY NAMES	GIVEN NAMES A B C D E F G H	GIVEN NAMES I J K L M N O	GIVEN NAMES P Q R S T U V W X Y Z	GRANTEES	DATE OF FILING				DATE OF INST'MT			DATE OF RECORD			LOCATION OF PROPERTY OR OTHER DESCRIPTION	Kind of Inst'mt	Book	Page
					Month	Day	Year	Hour	Min	Month	Day	Year	Month	Day				
<i>Evans</i>			<i>J. W.</i>	<i>Geo. Van</i>	<i>5</i>	<i>24</i>	<i>20</i>	<i>12</i>	<i>11</i>	<i>5</i>	<i>19</i>	<i>5</i>	<i>27</i>	<i>20</i>	<i>Lots 307 308-309. et al 13th Dist</i>	<i>D</i>	<i>M</i>	<i>479</i>
<i>"</i>	<i>A. L.</i>			<i>" "</i>	<i>6</i>	<i>19</i>	<i>20</i>	<i>30</i>	<i>1</i>	<i>15</i>	<i>20</i>	<i>6</i>	<i>21</i>	<i>20</i>	<i>" " " " " "</i>	<i>"</i>	<i>"</i>	<i>489</i>



This Index approved and adopted for use in the Counties of Georgia pursuant to the Act approved August 8, 1916, providing for uniform records throughout the State.

*Clifford Beckwith* Attorney General.

# Filing Docket and General Index to Realty Deeds and Mortgages—GRANTORS

Refer to SUB-INDEX in front portion of Book for Alphabetical Arrangement and Page Reference to Names in this Index.

Cott's Patented Index Systems. Owned and manufactured by Walker, Evans & Cogswell Co., Charleston, S. C.

(3)

GRANTORS FAMILY NAMES	GIVEN NAMES A B C D E F G H	GIVEN NAMES I J K L M N O	GIVEN NAMES P Q R S T U V W X Y Z	GRANTEES	DATE OF FILING				DATE OF INST'MT			DATE OF RECORD			LOCATION OF PROPERTY OR OTHER DESCRIPTION	Kind of Inst'mt	Book	Page
					Month	Day	Year	Hour: M	Month	Day	Year	Month	Day	Year				
<i>Eschew County</i>				<i>H. J. Carter</i>	<i>5</i>	<i>6</i>	<i>26</i>	<i>3 P</i>	<i>5</i>	<i>3</i>	<i>26</i>	<i>6</i>	<i>10</i>	<i>26</i>	<i>Part late 303 - et al - 11, D</i>	<i>D</i>	<i>W</i>	<i>302</i>
<i>" "</i>				<i>W. H. Mabrey Jr.</i>	<i>6</i>	<i>4</i>	<i>28</i>	<i>11 A</i>	<i>6</i>	<i>4</i>	<i>28</i>	<i>6</i>	<i>15</i>	<i>28</i>	<i>400a &amp; 346 - 13 Dist</i>	<i>1</i>	<i>X</i>	<i>106</i>

is also patented, both being the patents of C. M. COTT, Walker, Evans & Cogswell Co., of Charleston, S. C. are owners of these patents, and furnish these Sheets and Binders in North Carolina, South Carolina, Georgia, Florida and Alabama.

This Index approved and adopted for use in the Counties of Georgia pursuant to the Act approved August 8, 1916, providing for uniform records throughout the State.

# Filing Docket and General Index to Realty Deeds and Mortgages—GRANTORS

Cott's Patented Index Systems. Owned and manufactured by Walker, Evans & Cogswell Co., Charleston, S. C.

(4) Clifford Walker, Attorney General.

Refer to SUB-INDEX in front portion of Book for Alphabetical Arrangement and Page Reference to Names in this Index.

GRANTORS FAMILY NAMES	GIVEN NAMES A B C D E F G H	GIVEN NAMES I J K L M N O	GIVEN NAMES P Q R S T U V W X Y Z	GRANTEES	DATE OF FILING				DATE OF INST'MT			DATE OF RECORD			LOCATION OF PROPERTY OR OTHER DESCRIPTION	Kind of Inst'mt	Book	Page		
					Month	Day	Year	Hour	Min	Month	Day	Year	Month	Day					Year	
Eeherst		Lillian		A. J. Nelson	6	17	26	48		7	28	19	6	21	26	17	Diat	D	W	307

This Index approved and adopted for use in the Counties of Georgia pursuant to the Act approved August 8, 1916, providing for uniform records throughout the State.

# Filing Docket and General Index to Realty Deeds and Mortgages—GRANTORS

*Clifford Walker*, Attorney General.

Refer to SUB-INDEX in front portion of Book for Alphabetical Arrangement and Page Reference to Names in this Index.

Cott's Patented Index Systems. Owned and manufactured by Walker, Evans & Cogswell Co., Charleston, S. C.

5

N. B.—This system of indexing is patented, and same covers both the Sub-Index and Indexes comprising the General Index. The Sub-Index and Indexes of Charleston, S. C., are owners of these patents, and through them the Sub-Index and Indexes in North Carolina, South Carolina, Georgia, Florida and Alabama.

GRANTORS FAMILY NAMES	GIVEN NAMES A B C D E F G H	GIVEN NAMES I J K L M N O	GIVEN NAMES P Q R S T U V W X Y Z	GRANTEES	DATE OF FILING				DATE OF INST'MT			DATE OF RECORD			LOCATION OF PROPERTY OR OTHER DESCRIPTION		Kind of Inst'mt	Book	Page	
					Month	Day	Year	Hour	Month	Day	Year	Month	Day	Year						
English		J L M N	at al	J. N. Bray et al	1	11	28	38	11	30	27	1	25	28	L 535 et al	13	Dist	L	X	59
"	Ym.			W. A. Ham	1	11	33	18	7	28	75	1	11	33	P & L 191	16	"	D	Z	120

This Index approved and adopted for use in the Counties of Georgia, pursuant to the Act approved August 8, 1916, providing for uniform records throughout the State.

# Filing Docket and General Index to Realty Deeds and Mortgages—GRANTORS

(6) *Clifford Walker*, Attorney General.

Refer to SUB-INDEX in front portion of Book for Alphabetical Arrangement and Page Reference to Names in this Index.

Cott's Patented Index Systems. Owned and manufactured by Walker, Evans & Cogswell Co., Charleston, S. C.

GRANTORS FAMILY NAMES	GIVEN NAMES A B C D E F G H	GIVEN NAMES I J K L M N O	GIVEN NAMES P Q R S T U V W X Y Z	GRANTEES	DATE OF FILING				DATE OF INST'MT			DATE OF RECORD			LOCATION OF PROPERTY OR OTHER DESCRIPTION	Kind of Inst'mt	Book	Page	
					Month	Day	Year	Hour	Min	Month	Day	Year	Month	Day					Year
<i>Eddins</i>		<i>L E.</i>		<i>H Langdale</i>	<i>8</i>	<i>21</i>	<i>28</i>	<i>38</i>	<i>8</i>	<i>20</i>	<i>28</i>	<i>9</i>	<i>5</i>	<i>28</i>	<i>8a L 491-</i>	<i>11, Dist</i>	<i>D</i>	<i>4</i>	<i>125</i>

This Index approved and adopted for use in the Counties of Georgia pursuant to the Act approved August 8, 1916, providing for uniform records throughout the State.

# Filing Docket and General Index to Realty Deeds and Mortgages—GRANTORS

*Clifford Walker*, Attorney General.

Refer to SUB-INDEX in front portion of Book for Alphabetical Arrangement and Page Reference to Names in this Index.

Cott's Patented Index System. Owned and manufactured by Walker, Evans & Cogswell Co., Charleston, S. C.

7

N. B.—This system of indexing is patented, and same covers both the Sub-Index and sheets comprising the General Index. The Loose Leaf Binder is also patented, both being the patents of C. M. COTT, Walker, Evans & Cogswell Co., of Charleston, S. C., sole owners of these patents. These sheets and Binders in North Carolina, South Carolina, Georgia, Florida and Alabama.

GRANTORS FAMILY NAMES	GIVEN NAMES A B C D E F G H	GIVEN NAMES I J K L M N O	GIVEN NAMES P Q R S T U V W X Y Z	GRANTEES	DATE OF FILING				DATE OF INST'MT			DATE OF RECORD			LOCATION OF PROPERTY OR OTHER DESCRIPTION	Mod. of Inst'mt	Book	Page
					Month	Day	Year	Hour	Month	Day	Year	Month	Day	Year				
<i>Eckhart</i>		<i>Jonathan</i>		<i>Samuel Morse</i>	5	11	34	<i>am</i>	10	19	1847	5	12	34	<i>Power of atty for Land, 16<sup>th</sup> d</i>	<i>Page 345</i>	<i>345</i>	

Pages 1 to 100		Pages 101 to 200		Pages 201 to 300		Pages 301 to 400	
1	2	101	102	201	202	301	302
3	4	3	4	3	4	3	4
5	6	5	6	5	6	5	6
7	8	7	8	7	8	7	8
9	10	9	10	9	10	9	10
11	12	11	12	11	12	11	12
13	14	13	14	13	14	13	14
15	16	15	16	15	16	15	16
17	18	17	18	17	18	17	18
19	20	110	120	210	220	310	320
21	22	21	22	21	22	21	22
23	24	23	24	23	24	23	24
25	26	25	26	25	26	25	26
27	28	27	28	27	28	27	28
29	30	29	30	29	30	29	30
31	32	31	32	31	32	31	32
33	34	33	34	33	34	33	34
35	36	35	36	35	36	35	36
37	38	37	38	37	38	37	38
39	40	130	140	230	240	330	340
41	42	41	42	41	42	41	42
43	44	43	44	43	44	43	44
45	46	45	46	45	46	45	46
47	48	47	48	47	48	47	48
49	50	49	50	49	50	49	50
51	52	51	52	51	52	51	52
53	54	53	54	53	54	53	54
55	56	55	56	55	56	55	56
57	58	57	58	57	58	57	58
59	60	150	160	250	260	350	360
61	62	61	62	61	62	61	62
63	64	63	64	63	64	63	64
65	66	65	66	65	66	65	66
67	68	67	68	67	68	67	68
69	70	69	70	69	70	69	70
71	72	71	72	71	72	71	72
73	74	73	74	73	74	73	74
75	76	75	76	75	76	75	76
77	78	77	78	77	78	77	78
79	80	170	180	270	280	370	380
81	82	81	82	81	82	81	82
83	84	83	84	83	84	83	84
85	86	85	86	85	86	85	86
87	88	87	88	87	88	87	88
89	90	89	90	89	90	89	90
91	92	91	92	91	92	91	92
93	94	93	94	93	94	93	94
95	96	95	96	95	96	95	96
97	98	97	98	97	98	97	98
99	100	199	200	299	300	399	400

# THIS SUB-INDEX

IS AN INDEX OF ALL SURNAMES THAT ARE TO  
BE FOUND ON THIS GENERAL INDEX  
WHOSE NAMES BEGIN WITH THE  
LETTERS PRINTED ON THE  
MARGIN TO THE RIGHT

The figure opposite the name in Sub-Index refers to the page of *this General Index*, on which page will be found a reference to the recorded instruments in which this name appears as.....

In this Index Family Names and Names sounding the same, though spelled differently, are grouped together in one place on the General Index. It is properly called an "Idem Sonans System."

The *SUB-INDEX* is so arranged as to be a quick and easy reference to the names on the General Index, which are placed on the Sub-Index in alphabetical order with reference to the first two or three letters of the Family Name.

For further convenience in searching, given names are distributed in three columns on the General Index, those beginning A, B, C, D, E, F, G, H being in the first column; those beginning I, J, K, L, M, N, O, in the second column, and those beginning P, Q, R, S, T, U, V, W, X, Y, Z in the third column. Having found the family name page make your search in proper column for given name, if known. Additional Given Name columns can be added when desired.

The General Index can be ruled in any manner required, and is adapted for the indexing of all kinds of records, and for any number of names from 10,000 up to 1,000,000 or more.

THE COTT FAMILY NAME INDEXING SYSTEMS

PATENTED 1905 BY C. M. COTT

WALKER, EVANS & COGSWELL COMPANY

INDEX BOOKS AND INDEX SYSTEMS INSTALLED  
FOR STATE, COUNTY AND MUNICIPAL RECORDS

Loose Leaf Indexes and Loose Leaf Records  
CHARLESTON, SOUTH CAROLINA

ra

Page

te

Xander

Page

FI

5  
Fishes

Page

FI

6  
Stemming  
Fishes

Page

11

7







This Index approved and adopted for use in the Counties of Georgia pursuant to the Act approved August 8, 1916, providing for uniform records throughout the State.

# Filing Docket and General Index to Realty Deeds and Mortgages—GRANTORS

*Clifford Walker* Attorney General.

Refer to SUB-INDEX in front portion of Book for Alphabetical Arrangement and Page Reference to Names in this Index.

Cott's Patented Index System. Owned and manufactured by Walker, Evans & Cogswell Co., Charleston, S. C.

1

This system of indexing is patented by the Walker, Evans & Cogswell Co. of Charleston, S. C. and is the property of the said company. It is the only system of indexing in use in the States of Georgia, Florida and Alabama. It is also used in South Carolina, South Carolina, Georgia, Florida and Alabama.

GRANTORS FAMILY NAMES	GIVEN NAMES A B C D E F G H	GIVEN NAMES I J K L M N O	GIVEN NAMES P Q R S T U V W X Y Z	GRANTEES	DATE OF FILING				DATE OF INST'MT			DATE OF RECORD			LOCATION OF PROPERTY OR OTHER DESCRIPTION	Kind of Inst'mt	Book	Page
					Month	Day	Year	Hear #	Month	Day	Year	Month	Day	Year				
Fruitland Colony Co				H. J. Hoffmeyer	3	31	17	12 <sup>22</sup>	6	18	1909	4	4	17	In 12 <sup>th</sup> dist Colah Co. Ga.	Deed	V	283
"	"			W. J. Cain	10	6	19	19 <sup>1</sup>	9	13	19	10	19	In Town Fruitland	Deed	U	265	
"	"			"	<del>10</del>	<del>6</del>	<del>19</del>	"	9	15	19	10	10	19	Lots 65 et al 12 <sup>th</sup> dist	Deed	U	208
"	"			W. J. Cain	11	1	19	19 <sup>1</sup>	9	7	07	11	15	19	Fruitland prop	Deed	U	207
"	"			"	"	"	"	"	11	18	"	"	"	"	"	"	"	207
"	"			W. J. Cain	1	10	20	19 <sup>1</sup>	9	15	19	1	15	20	Fruitland prop	Deed	U	372
"	"			Mamie Ballard	1	21	30	10 <sup>1</sup>	5	3	13	1	20	20	Town of Fruitland	Deed	"	345
"	"			J. W. Beaty	1	"	"	"	4	11	14	"	"	"	"	"	"	347
"	"			Fred R. Vincent	10	11	21	30 <sup>1</sup>	1	21	21	10	14	21	"	Deed	V	91

This Index approved and adopted for use in the Counties of Georgia pursuant to the Act approved August 8, 1916, providing for uniform records throughout the State.

# Filing Docket and General Index to Realty Deeds and Mortgages—GRANTORS

Cott's Patented Index Systems. Owned and manufactured by Walker, Evans & Cogswell Co., Charleston, S. C.

(7) Clifford Deeks, Attorney General.

Refer to SUB-INDEX in front portion of Book for Alphabetical Arrangement and Page Reference to Names in this Index.

GRANTORS FAMILY NAMES	GIVEN NAMES A B C D E F G H	GIVEN NAMES I J K L M N O	GIVEN NAMES P Q R S T U V W X Y Z	GRANTEES	DATE OF FILING				DATE OF INST'MT			DATE OF RECORD			LOCATION OF PROPERTY OR OTHER DESCRIPTION	Kind of Inst'mt	Book	Page	
					Month	Day	Year	Hour	Min	Month	Day	Year	Month	Day					Year
Flemming			Alfred	Leon H Fleming	5	17	'17			3	17	17	5	21	'17	Don 1 3/4 Dist	15	16	314-16
"			Samuel H	J. F. Hall	11	24	'18	10 am		12	21	17	4	24	18	" " dist Lot 570. 100 acres	"	"	198

This Index approved and adopted for use in the Counties of Georgia pursuant to the Act approved August 8, 1916, providing for uniform records throughout the State.

# Filing Docket and General Index to Realty Deeds and Mortgages—GRANTORS

*Clifford DeKor* Attorney General.

Refer to SUB-INDEX in front portion of Book for Alphabetical Arrangement and Page Reference to Names in this Index.

Cott's Patented Index System. Owned and manufactured by Walker, Evans & Cogswell Co., Charleston, S. C.

(3)

Is also patented, both being the patents of C. M. COYNE, Walker, Evans & Cogswell Co., of Charleston, S. C., are owners of these patents, and furnish these sheets and Blotchers in North Carolina, South Carolina, Georgia, Florida and Alabama.

GRANTORS FAMILY NAMES	GIVEN NAMES A B C D E F G H	GIVEN NAMES I J K L M N O	GIVEN NAMES P Q R S T U V W X Y Z	GRANTEES	DATE OF FILING				DATE OF INST'MT			DATE OF RECORD			LOCATION OF PROPERTY OR OTHER DESCRIPTION	Kind of Inst'mt	Book	Page
					Month	Day	Year	Hour	Month	Day	Year	Month	Day	Year				
<i>Fray</i>		<i>J. F</i>		<i>J. B. Butler</i>	<i>7</i>	<i>9</i>	<i>17</i>	<i>84</i>	<i>7</i>	<i>2</i>	<i>17</i>	<i>7</i>	<i>12</i>	<i>17</i>	<i>In 16<sup>th</sup> Dist Echols Co</i>	<i>Deed</i>	<i>J</i>	<i>349 350</i>

This Index approved and adopted for use in the Counties of Georgia pursuant to the Act approved August 8, 1916, providing for uniform records throughout the State.

# Filing Docket and General Index to Realty Deeds and Mortgages—GRANTORS

Coll's Patented Index Systems. Owned and manufactured by Walker, Evans & Cogswell Co., Charleston, S. C.

*(18)* Clifford Baker, Attorney General.

Refer to SUB-INDEX in front portion of Book for Alphabetical Arrangement and Page Reference to Names in this Index.

GRANTORS FAMILY NAMES	GIVEN NAMES								GRANTEES	DATE OF FILING			DATE OF INST'MT			DATE OF RECORD			LOCATION OF PROPERTY OR OTHER DESCRIPTION	Kind of Inst'mt	Book	Page	
	A	B	C	D	E	F	G	H		Month	Day	Year	Month	Day	Year	Month	Day	Year					
<i>Lang. Lumber Co</i>									<i>Carl L. Yarnum</i>	<i>8</i>	<i>4</i>	<i>19</i>	<i>12<sup>th</sup></i>	<i>1</i>	<i>24</i>	<i>17</i>	<i>8</i>	<i>4</i>	<i>19</i>	<i>In 13<sup>th</sup> Dist. Eades</i>	<i>Deed</i>	<i>D</i>	<i>554</i>
<i>" " "</i>									<i>G.W. &amp; J.E. Varn</i>	<i>Oct</i>	<i>21</i>	<i>20</i>	<i>9am</i>	<i>am.</i>	<i>22</i>	<i>20</i>	<i>Oct</i>	<i>26</i>	<i>20</i>	<i>Later 13<sup>th</sup> Dist</i>	<i>"</i>	<i>W</i>	<i>541-53</i>
<i>" " "</i>									<i>" " "</i>	<i>1</i>	<i>2</i>	<i>26</i>	<i>48</i>	<i>5</i>	<i>5</i>	<i>22</i>	<i>1</i>	<i>2</i>	<i>26</i>	<i>Later 13<sup>th</sup> Dist</i>	<i>Deed</i>	<i>W</i>	<i>156</i>
<i>" " "</i>									<i>J. J. Carter</i>	<i>11</i>	<i>20</i>	<i>28</i>	<i>11<sup>AM</sup></i>	<i>8</i>	<i>7</i>	<i>15</i>	<i>11</i>	<i>20</i>	<i>28</i>	<i>L 540-571 - 13 D</i>	<i>D</i>	<i>X</i>	<i>151</i>



This Index approved and adopted for use in the Counties of Georgia pursuant to the Act approved August 8, 1916, providing for uniform records throughout the State.

# Filing Docket and General Index to Realty Deeds and Mortgages—GRANTORS

Cott's Patented Index Systems. Owned and manufactured by Walker, Evans & Cogswell Co., Charleston, S. C.

(6) Clifford Walker, Attorney General.

Refer to SUB-INDEX in front portion of Book for Alphabetical Arrangement and Page Reference to Names in this Index.

GRANTORS FAMILY NAMES	GIVEN NAMES A B C D E F G H	GIVEN NAMES I J K L M N O	GIVEN NAMES P Q R S T U V W X Y Z	GRANTEES	DATE OF FILING				DATE OF INST'MT			DATE OF RECORD			LOCATION OF PROPERTY OR OTHER DESCRIPTION	Mod of Inst'mt	Book	Page
					Month	Day	Year	Hour M	Month	Day	Year	Month	Day	Year				
Fisher	H. M.			W. P. Mitchell <i>By 11:30 A.M. Fisher's ally Subject</i>	1	26	18	8:30	12	19	17	7	5	18	In 132 & First E B	9	9	448
"	"			W. P. Mitchell	"	"	"	"	"	"	"	"	"	"	"	"	"	459
"	Amisom et al			J. R. Butler	2	1	26	12:30	1		26	2	8	26	177 1/2 a lot 176-16. 8	"	21	208
"				Acad. Larkie Varn Imp. & Litter Co	10	29	25	10:4	7	27	25	10	30	25	L 246 13 D	"	"	121

This Index approved and adopted for use in the Counties of Georgia pursuant to the Act approved August 8, 1916, providing for uniform records throughout the State.

# Filing Docket and General Index to Realty Deeds and Mortgages—GRANTORS

*Clifford Baker*, Attorney General.

Refer to SUB-INDEX in front portion of Book for Alphabetical Arrangement and Page Reference to Names in this Index.

Cott's Patented Index Systems, Owned and manufactured by Walker, Evans & Cogswell Co., Charleston, S. C.

(7)

GRANTORS FAMILY NAMES	GIVEN NAMES A B C D E F G H	GIVEN NAMES I J K L M N O	GIVEN NAMES P Q R S T U V W X Y Z	GRANTEES	DATE OF FILING				DATE OF INST'MT			DATE OF RECORD			LOCATION OF PROPERTY OR OTHER DESCRIPTION	Kind of Inst'mt	Book	Page
					Month	Day	Year	Hour	Month	Day	Year	Month	Day	Year				
<i>Fletcher</i>		<i>Joe</i>		<i>Harley Bryant</i>	5	20	20	5 PM	3	15	'84	5	20	'20	<i>Long 254-13 L</i>	<i>DM</i>		<i>417</i>
"		<i>John H.</i>		<i>William C. Wickerson</i>	"	11	34	9 AM	2	5	1859	"	14	34	<i>East 1/2 L 6, 11th Dist-</i>	"	<i>J</i>	<i>347</i>
"		"	"															

N. B.—This system of indexing is patented, and same covers both the Sub-Index and the Index proper. It is also covered by the Patent of the United States in the States of North Carolina, South Carolina, Georgia, Florida and Alabama.



This Index approved and adopted for use in the Counties of Georgia pursuant to the Act approved August 8, 1916, providing for uniform records throughout the State.

# Filing Docket and General Index to Realty Deeds and Mortgages—GRANTORS

Cott's Patented Index Systems. Owned and manufactured by Walker, Evans & Cogswell Co., Charleston, S. C.

(8) Clifford Walker, Attorney General.

Refer to SUB-INDEX in front portion of Book for Alphabetical Arrangement and Page Reference to Names in this Index.

GRANTORS FAMILY NAMES	GIVEN NAMES A B C D E F G H	GIVEN NAMES I J K L M N O	GIVEN NAMES P Q R S T U V W X Y Z	GRANTEES	DATE OF FILING				DATE OF INST'MT			DATE OF RECORD			LOCATION OF PROPERTY OR OTHER DESCRIPTION	Kind of Inst'mt	Book	Page
					Month	Day	Year	Hour M	Month	Day	Year	Month	Day	Year				
Farmer's Bank of Naylor				J. P. Leuter	3	17	1934	4 <sup>45</sup>	8	25	1927	3	20	1927	455 & 351	11th Dist	Deed V	335

This Index approved and adopted for use in the Counties of Georgia pursuant to the Act approved August 8, 1916, providing for uniform records throughout the State.

# Filing Docket and General Index to Realty Deeds and Mortgages—GRANTORS

*Clifford Baker*, Attorney General.

Refer to SUB-INDEX in front portion of Book for Alphabetical Arrangement and Page Reference to Names in this Index.

Cott's Patented Index Systems. Owned and manufactured by Walker, Evans & Cogswell Co., Charleston, S. C.

(9)

N. B.—This system of indexing is patented, and same covers both the 50-Index and sheets comprising the General Index. The loose leaf filing system is covered by U. S. Patents Nos. 1,100,000 and 1,100,001, granted to the inventor, C. C. Walker, of Charleston, S. C., and owners of these patents, said firm. This system of indexing is patented, and same covers both the 50-Index and sheets comprising the General Index. The loose leaf filing system is covered by U. S. Patents Nos. 1,100,000 and 1,100,001, granted to the inventor, C. C. Walker, of Charleston, S. C., and owners of these patents, said firm. This system of indexing is patented, and same covers both the 50-Index and sheets comprising the General Index. The loose leaf filing system is covered by U. S. Patents Nos. 1,100,000 and 1,100,001, granted to the inventor, C. C. Walker, of Charleston, S. C., and owners of these patents, said firm.

GRANTORS FAMILY NAMES	GIVEN NAMES A B C D E F G H	GIVEN NAMES I J K L M N O	GIVEN NAMES P Q R S T U V W X Y Z	GRANTEES	DATE OF FILING				DATE OF INST'MT			DATE OF RECORD			LOCATION OF PROPERTY OR OTHER DESCRIPTION	Mod. of Inst'mt	Book	Page
					Month	Day	Year	Hour	Month	Day	Year	Month	Day	Year				
<i>Zunakovs</i>		<i>James</i>		<i>J. P. Ross</i>	4	5	23	20	3	1	23	4	10	23	<i>Lot 435 &amp; 436-10 w Lot 500 13, Dist</i>	<i>Book U</i>	<i>344</i>	



This Index approved and adopted for use in the Counties of Georgia pursuant to the Act approved August 8, 1916, providing for uniform records throughout the State.

# Filing Docket and General Index to Realty Deeds and Mortgages—GRANTORS

*Clifford Walker* Attorney General.

Refer to SUB-INDEX in front portion of Book for Alphabetical Arrangement and Page Reference to Names in this Index.

Cott's Patented Index Systems. Owned and manufactured by Walker, Evans & Cogswell Co., Charleston, S. C.

(11)

is also patented by the Patent Office of C. M. COYNE, Walker, Evans & Cogswell Co., of Charleston, S. C., are owners of these patents, and certain these States and Binders in North Carolina, South Carolina, Georgia, Florida and Alabama.

GRANTORS FAMILY NAMES	GIVEN NAMES A B C D E F G H	GIVEN NAMES I J K L M N O	GIVEN NAMES P Q R S T U V W X Y Z	GRANTEES	DATE OF FILING				DATE OF INST'MT			DATE OF RECORD			LOCATION OF PROPERTY OR OTHER DESCRIPTION	Kind of Inst'mt	Book	Page
					Month	Day	Year	Hour	Month	Day	Year	Month	Day	Year				
<i>Fruitland n. S. Co.</i>				<i>Baldwin-Lewis Pave Co</i>	<i>3</i>	<i>17</i>	<i>28</i>	<i>94.</i>	<i>3</i>	<i>3</i>	<i>26</i>	<i>3</i>	<i>23</i>	<i>26</i>		<i>Mort Book</i>	<i>X</i>	<i>72</i>
<i>" " "</i>				<i>Imperatrice Reimhater, Inc</i>	<i>7</i>	<i>27</i>	<i>33</i>	<i>2 P.M.</i>	<i>2</i>	<i>1</i>	<i>33</i>	<i>3</i>	<i>2</i>	<i>33</i>	<i>Lots in Town, Fruitland Ga, &amp; etal in 11<sup>th</sup> Dist.</i>	<i>Sec 2-2-3</i>	<i>Y</i>	<i>188-90</i>

This Index approved and adopted for use in the Counties of Georgia pursuant to the Act approved August 8, 1916, providing for uniform records throughout the State.

# Filing Docket and General Index to Realty Deeds and Mortgages—GRANTORS

Cott's Patented Index Systems. Owned and manufactured by Walker, Evans & Cogswell Co., Charleston, S. C.

(10) Clifford Walker, Attorney General.

Refer to SUB-INDEX in front portion of Book for Alphabetical Arrangement and Page Reference to Names in this Index.

GRANTORS FAMILY NAMES	GIVEN NAMES A B C D E F G H	GIVEN NAMES I J K L M N O	GIVEN NAMES P Q R S T U V W X Y Z	GRANTEES	DATE OF FILING				DATE OF INST'MT			DATE OF RECORD			LOCATION OF PROPERTY OR OTHER DESCRIPTION	Kind of Inst'mt	Book	Page
					Month	Day	Year	Hour	Month	Day	Year	Month	Day	Year				
Linsyth		John		Wm J Nichols	8	12	27	28	9	8	53	6	23	27	L 139	12	D	M 24 518

This Index approved and adopted for use in the Counties of Georgia pursuant to the Act approved August 8, 1916, providing for uniform records throughout the State.

# Filing Docket and General Index to Realty Deeds and Mortgages—GRANTORS

*Clifford Walker* Attorney General.

Refer to SUB-INDEX in front portion of Book for Alphabetical Arrangement and Page Reference to Names in this Index.

Cott's Patented Index Systems. Owned and manufactured by Walker, Evans & Cogswell Co., Charleston, S. C.

(13)

GRANTORS FAMILY NAMES	GIVEN NAMES A B C D E F G H	GIVEN NAMES I J K L M N O	GIVEN NAMES P Q R S T U V W X Y Z	GRANTEES	DATE OF FILING				DATE OF INST'MT			DATE OF RECORD			LOCATION OF PROPERTY OR OTHER DESCRIPTION	Kind of Inst'mt	Book	Page
					Month	Day	Year	Hour	Month	Day	Year	Month	Day	Year				
Jant			Tomlinson	Geo. C. Carter	1	10	28	938	4	18	57	1	10	28	L 8	16 D	D X	40

is also patented, both being the patents of C. M. COTT, Walker, Evans & Cogswell Co., of Charleston, S. C., are owners of these patents, and furnish these sheets and binders in North Carolina, South Carolina, Georgia, Florida and Alabama.

This Index approved and adopted for use in the Counties of Georgia pursuant to the Act approved August 8, 1916, providing for uniform records throughout the State.

# Filing Docket and General Index to Realty Deeds and Mortgages—GRANTORS

Cott's Patented Index Systems. Owned and manufactured by Walker, Evans & Cogswell Co., Charleston, S. C.

(14) *Clifford Walker*, Attorney General.

Refer to SUB-INDEX in front portion of Book for Alphabetical Arrangement and Page Reference to Names in this Index.

GRANTORS FAMILY NAMES	GIVEN NAMES A B C D E F G H	GIVEN NAMES I J K L M N O	GIVEN NAMES P Q R S T U V W X Y Z	GRANTEES	DATE OF FILING				DATE OF INST'MT			DATE OF RECORD			LOCATION OF PROPERTY OR OTHER DESCRIPTION	Kind of Inst'mt	Book	Page	
					Month	Day	Year	Hour	Min	Month	Day	Year	Month	Day					Year
<i>Farnney</i>		<i>Lucius</i>		<i>Carbett or Withington</i>	<i>1</i>	<i>28</i>	<i>39</i>	<i>38</i>		<i>1</i>	<i>27</i>	<i>29</i>	<i>3</i>	<i>4</i>	<i>29</i>	<i>1/2 ind 100 a L 51, 16 D</i>	<i>D</i>	<i>X</i>	<i>301</i>

This Index approved and adopted for use in the Counties of Georgia pursuant to the Act approved August 8, 1916, providing for uniform records throughout the State.

# Clifford Decker and General Index (to Realty, Deeds and Mortgages) - GRANTORS

to assist in the search for the names of the grantors and grantees of the mortgages and deeds recorded in the County of DeKalb, Georgia, and to assist in the search for the names of the grantors and grantees of the mortgages and deeds recorded in the County of DeKalb, Georgia, and to assist in the search for the names of the grantors and grantees of the mortgages and deeds recorded in the County of DeKalb, Georgia.

*Clifford Decker*

Refer to SUB-INDEX in front portion of Book for Alphabetical Arrangement and Page Reference to Names in this Index.

Cost's Patented Index System, Owned and manufactured by Walker, Evans & Cogswell, Charleston, S. C.

(5)

M. B. - This system of indexing is patented, and same covers both the Sub-Index and also comprising the Grantors, G. C. and grantees of these patents, and forming a part of the system of indexing in the Counties of DeKalb, Georgia, and in the Counties of DeKalb, Georgia, Florida and Alabama.

GRANTORS FAMILY NAMES	GIVEN NAMES												DATE OF RECORD	DATE OF FILING				DATE OF INST. MT.			DATE OF RECORD			LOCATION OF PROPERTY OR OTHER DESCRIPTION	Page	
	A	B	C	D	E	F	G	H	I	J	K	L		Month	Day	Year	Month	Day	Year	Month	Day	Year				
<i>Hymn Harris Bullard Co</i>														<i>11</i>	<i>18</i>	<i>26</i>	<i>3</i>	<i>5</i>	<i>10</i>	<i>29</i>	<i>28</i>	<i>11</i>	<i>14</i>	<i>28</i>	<i>See Book 4 pages 51-55</i>	<i>139</i>

*See Book 4 pages 51-55*



This Index approved and adopted for use in the Counties of Georgia pursuant to the Act approved August 8, 1916, providing for uniform records throughout the State.

# Filing Docket and General Index to Realty Deeds and Mortgages—GRANTORS

(76) Clifford Walker, Attorney General.

Refer to SUB-INDEX in front portion of Book for Alphabetical Arrangement and Page Reference to Names in this Index.

Cott's Patented Index Systems. Owned and manufactured by Walker, Evans & Cogswell Co., Charleston, S. C.

GRANTORS FAMILY NAMES	GIVEN NAMES A B C D E F G H	GIVEN NAMES I J K L M N O	GIVEN NAMES P Q R S T U V W X Y Z	GRANTEES	DATE OF FILING				DATE OF INST'MT			DATE OF RECORD			LOCATION OF PROPERTY OR OTHER DESCRIPTION	Kind of Inst'mt	Book	Page
					Month	Day	Year	Hour	Min	Month	Day	Year	Month	Day				
Hards	E. P.			J. M. Hurst & Son Recd	3	1	33	2	P.M.	12	14	32	3	3	33	Font Lats 186-87, 16 <sup>th</sup> Dist	L	191
"	"			The Downing Co.	3	16	"	"		2	28	33	3	16	"	Transfer & Assignment	act	194

Pages 1 to 100		Pages 101 to 200		Pages 201 to 300		Pages 301 to 400	
1	2	101	102	201	202	301	302
3	4	3	4	3	4	3	4
5	6	5	6	5	6	5	6
7	8	7	8	7	8	7	8
9	10	9	10	9	10	9	10
11	12	11	12	11	12	11	12
13	14	13	14	13	14	13	14
15	16	15	16	15	16	15	16
17	18	17	18	17	18	17	18
19	20	119	120	219	220	319	320
21	22	21	22	21	22	21	22
23	24	23	24	23	24	23	24
25	26	25	26	25	26	25	26
27	28	27	28	27	28	27	28
29	30	29	30	29	30	29	30
31	32	31	32	31	32	31	32
33	34	33	34	33	34	33	34
35	36	35	36	35	36	35	36
37	38	37	38	37	38	37	38
39	40	139	140	239	240	339	340
41	42	41	42	41	42	41	42
43	44	43	44	43	44	43	44
45	46	45	46	45	46	45	46
47	48	47	48	47	48	47	48
49	50	49	50	49	50	49	50
51	52	51	52	51	52	51	52
53	54	53	54	53	54	53	54
55	56	55	56	55	56	55	56
57	58	57	58	57	58	57	58
59	60	159	160	259	260	359	360
61	62	61	62	61	62	61	62
63	64	63	64	63	64	63	64
65	66	65	66	65	66	65	66
67	68	67	68	67	68	67	68
69	70	69	70	69	70	69	70
71	72	71	72	71	72	71	72
73	74	73	74	73	74	73	74
75	76	75	76	75	76	75	76
77	78	77	78	77	78	77	78
79	80	179	180	279	280	379	380
81	82	81	82	81	82	81	82
83	84	83	84	83	84	83	84
85	86	85	86	85	86	85	86
87	88	87	88	87	88	87	88
89	90	89	90	89	90	89	90
91	92	91	92	91	92	91	92
93	94	93	94	93	94	93	94
95	96	95	96	95	96	95	96
97	98	97	98	97	98	97	98
99	100	199	200	299	300	399	400

# THIS SUB-INDEX

IS AN INDEX OF ALL SURNAMES THAT ARE TO  
BE FOUND ON THIS GENERAL INDEX  
WHOSE NAMES BEGIN WITH THE  
LETTERS PRINTED ON THE  
MARGIN TO THE RIGHT

The figure opposite the name in Sub-Index refers to the page of *this General Index*, on which page will be found a reference to the recorded instruments in which this name appears as.....

In this Index Family Names and Names sounding the same, though spelled differently, are grouped together in one place on the General Index. It is properly called an "Idem Sonans System."

The *SUB-INDEX* is so arranged as to be a quick and easy reference to the names on the General Index, which are placed on the Sub-Index in alphabetical order with reference to the first two or three letters of the Family Name.

For further convenience in searching, given names are distributed in three columns on the General Index, those beginning A, B, C, D, E, F, G, H being in the first column; those beginning I, J, K, L, M, N, O, in the second column, and those beginning P, Q, R, S, T, U, V, W, X, Y, Z in the third column. Having found the family name page make your search in proper column for given name, if known. Additional Given Name columns can be added when desired.

The General Index can be ruled in any manner required, and is adapted for the indexing of all kinds of records, and for any number of names from 10,000 up to 1,000,000 or more.

THE COTT FAMILY NAME INDEXING SYSTEMS

PATENTED 1905 BY C. M. COTT

WALKER, EVANS & COGSWELL COMPANY

INDEX BOOKS AND INDEX SYSTEMS INSTALLED  
FOR STATE, COUNTY AND MUNICIPAL RECORDS

Loose Leaf Indexes and Loose Leaf Records

CHARLESTON, SOUTH CAROLINA







This Index approved and adopted for use in the Counties of Georgia pursuant to the Act approved August 8, 1916, providing for uniform records throughout the State.

# Filing Docket and General Index to Realty Deeds and Mortgages - GRANTORS

Copyright 1916 by Walker, Evans & Cogswell Co., Charleston, S. C.

*Clifford Drake, Attorney General*

Refer to SUB-INDEX in front portion of Book for Alphabetical Arrangement and Page Reference to Names in this Index.

Cott's Patented Index System, Owned and manufactured by Walker, Evans & Cogswell Co., Charleston, S. C.

N. B.—This system of indexing is patented, and same covers both the file-index and sheets comprising the general index. The name of the inventor, Clifford Drake, is printed on the top of each page of the index and sheets. The name of the publisher, Walker, Evans & Cogswell Co., are printed on the top of each page of the index and sheets. The name of the printer, Walker, Evans & Cogswell Co., are printed on the top of each page of the index and sheets.

GRANTORS FAMILY NAMES	GIVEN NAMES				DATE OF FILING	DATE OF INST'MT				DATE OF RECORD				LOCATION OF PROPERTY OR OTHER DESCRIPTION	Kind of Inst'mt	Book	Page	
	A B C D E F G H	I J K L M N O	P Q R S T U V W X Y Z	GRANTEES		Month	Day	Year	Month	Day	Year	Month	Day					Year
<i>Green</i>			<i>W.C.</i>	<i>Davis, Horst</i>	1	22	17	10	7	13	17	2	23	17	<i>Tr 13 1/2 Acs</i>	<i>Deed</i>	<i>7</i>	<i>238</i>
		<i>Lattie A</i>		<i>L.M. Hudson</i>	8	16	17	17	8	14	17	8	21	17	<i>" 16 "</i>	<i>"</i>	<i>9</i>	<i>386</i>
		<i>Lattie A</i>		<i>Hattie M. Shupe</i>	11	19	17	30	11	19	17	11	19	17	<i>" 16 Dick E. Co.</i>	<i>Mort</i>	<i>9</i>	<i>413</i>
	<i>L. K.</i>			<i>Stockton W.S. Co</i>	10	30	18	80	11	4	18	11	6	18	<i>Lot 519, 11th Dist</i>	<i>Lease</i>	<i>11</i>	<i>6</i>
		<i>Lattie A</i>		<i>Geo. S. Jennings</i>	10	7	19	"	10	16	19	10	14	19	<i>150 acs Lot 52.5 same Lot 87 16th Dist</i>	<i>Deed</i>	<i>11</i>	<i>215</i>
	<i>Callie</i>			<i>J. H. Keim</i>	10	5	19	8	9	25	19	11	5	19	<i>Lot 495 (40 acs) 11th Dist</i>	<i>D</i>	<i>11</i>	<i>255</i>
		<i>Lattie Annie</i>		<i>A. J. Rice, Sr.</i>	11	21	19	12	1	18	18	11	25	19	<i>75 acs Lot 57, 16th Dist</i>	<i>D</i>	<i>11</i>	<i>263</i>
		<i>J.C.</i>		<i>Jose Casier</i>	1	13	20	12	12	22	19	1	13	20	<i>15 acs Lot 176 11th Dist</i>	<i>D</i>	<i>11</i>	<i>321</i>
	<i>L.K.</i>			<i>Lerner Sarpentine Co.</i>	7	28	22	9	12	15	20	8	2	22	<i>626 &amp; Lot 519 11th Dist</i>	<i>Lease</i>	<i>11</i>	<i>217-18</i>
	<i>Eelzie &amp; Gertrude</i>			<i>L. H. Hamilton</i>	5	25	27	38	5	17	27	6	3	27	<i>O.L. 51 16 D</i>	<i>D</i>	<i>11</i>	<i>504</i>
	<i>L. K.</i>			<i>Rose &amp; Dasher</i>	8	31	27	38	6	9	27	9	5	27	<i>11th Dist</i>	<i>"</i>	<i>"</i>	<i>523</i>
	<i>Duke et al</i>			<i>Carroll &amp; Withington</i>	1	19	29	38	1	19	29	1	19	29	<i>100 acs L 51 16 Dist</i>	<i>"</i>	<i>11</i>	<i>499</i>
		<i>Mary E</i>		<i>Florida Herndon</i>	3	12	28	9	2	10	04	5	21	28	<i>7a L 50</i>	<i>"</i>	<i>"</i>	<i>71</i>

This Index approved and adopted for use in the Counties of Georgia pursuant to the Act approved August 8, 1916, providing for uniform records throughout the State.

# Filing Docket and General Index to Realty Deeds and Mortgages—GRANTORS

(2) *Clifford Baker*, Attorney General.

Refer to SUB-INDEX in front portion of Book for Alphabetical Arrangement and Page Reference to Names in this Index.

Cott's Patented Index Systems. Owned and manufactured by Walker, Evans & Cogswell Co., Charleston, S. C.

GRANTORS FAMILY NAMES	GIVEN NAMES A B C D E F G H	GIVEN NAMES I J K L M N O	GIVEN NAMES P Q R S T U V W X Y Z	GRANTEES	DATE OF FILING				DATE OF INST'MT			DATE OF RECORD			LOCATION OF PROPERTY OR OTHER DESCRIPTION	Kind of Inst'mt	Book	Page
					Month	Day	Year	Year M	Month	Day	Year	Month	Day	Year				
<i>Gill</i>			<i>J. J.</i>	<i>Bank of Statesville</i>	<i>2</i>	<i>26</i>	<i>17</i>	<i>104</i>	<i>2</i>	<i>26</i>	<i>17</i>	<i>3</i>	<i>2</i>	<i>17</i>	<i>2nd 11th Dist Solid Co</i>	<i>Deed</i>	<i>2</i>	<i>248</i>
<i>"</i>			<i>"</i>	<i>Parham &amp; Wetherington</i>	<i>11</i>	<i>27</i>	<i>26</i>	<i>330</i>	<i>11</i>	<i>20</i>	<i>26</i>	<i>12</i>	<i>17</i>	<i>26</i>	<i>Part 2 483. 11 Dist</i>	<i>Lease</i>	<i>11</i>	<i>371</i>
<i>"</i>			<i>"</i>	<i>H. H. Wester</i>	<i>12</i>	<i>18</i>	<i>31</i>	<i>1138</i>	<i>12</i>	<i>10</i>	<i>31</i>	<i>12</i>	<i>28</i>	<i>31</i>	<i>75a &amp; 483 " "</i>	<i>M</i>	<i>28</i>	<i>55</i>
<i>"</i>			<i>"</i>	<i>" " "</i>	<i>2</i>	<i>24</i>	<i>33</i>		<i>2</i>	<i>23</i>	<i>33</i>	<i>2</i>	<i>28</i>	<i>33</i>	<i>Parts Lots 483-488, 11th Dist</i>	<i>"</i>	<i>"</i>	<i>186</i>

This Index approved and adopted for use in the Counties of Georgia pursuant to the Act approved August 8, 1916, providing for uniform records throughout the State.

# Filing Docket and General Index to Realty Deeds and Mortgages - GRANTORS

*Clifford Beckwith*, Attorney General.

Refer to SUB-INDEX in front portion of Book for Alphabetical Arrangement and Page Reference to Names in this Index.

Cott's Patented Index System, Owned and manufactured by Walker, Evans & Cogswell Co., Charleston, S. C.

is also patented, both being the patents of C. M. COTT, Walker, Evans & Cogswell Co., of Charleston, S. C., are owners of these patents, and Annual these Books and Binders in North Carolina, South Carolina, Georgia, Florida and Alabama.

GRANTORS FAMILY NAMES	GIVEN NAMES A B C D E F G H I J K L M N O P Q R S T U V W X Y Z	GIVEN NAMES A B C D E F G H I J K L M N O P Q R S T U V W X Y Z	GIVEN NAMES P Q R S T U V W X Y Z	GRANTEES	DATE OF FILING				DATE OF INSTMT			DATE OF RECORD			LOCATION OF PROPERTY OR OTHER DESCRIPTION	Kind of Instmt	Book	Page
					Month	Day	Year	Hour	Month	Day	Year	Month	Day	Year				
Garbutt Lbr. Co.	A. G.			Mrs. Kate J. White	4	24	17	3 P	4	24	17	5	3	17	In 16th Dist of Echols Co. Ga. (245 acres)	lien	J	306
"	"			Suzanne Lamerson	2	13	18	8 <sup>PM</sup>	1	21	15	2	16	18	16 <sup>th</sup> District Lot 44 West Port	D	9	477
"	"			John Brooks	2	19	'19	2 P	2	19	'19	2	19	'19	2 acres Lot 50, 16th Dist	D.	U	75
"	"			M. O. Leighton	1	25	21	10 AM	8	20	20	1	26	21	12 acres Lot 50 16th Dist.	"	"	549
"	"			J. R. Roberts	6	2	28	10 AM	5	21	28	6	14	28	465 ac " 480 " D "	"	<del>105</del>	105
"	"			"														
"	"			M. M. Lomlinand	12	31	30	3 P	8	19	29	1	20	31	7a L 43 " 16 "	"	X	567
"	"			Garbutt & Wetherington	1	1	1934	"	12	23	1933	1	9	1934	Plat off. 42-50 " "	F	Y	267-68



This Index approved and adopted for use in the Counties of Georgia pursuant to the Act approved August 8, 1916, providing for uniform records throughout the State.

# Filing Docket and General Index to Realty Deeds and Mortgages—GRANTORS

(4) Clifford Walker, Attorney General.

Refer to SUB-INDEX in front portion of Book for Alphabetical Arrangement and Page Reference to Names in this Index.

Cott's Patented Index Systems. Owned and manufactured by Walker, Evans & Cogswell Co., Charleston, S. C.

GRANTORS FAMILY NAMES	GIVEN NAMES A B C D E F G H	GIVEN NAMES I J K L M N O	GIVEN NAMES P Q R S T U V W X Y Z	GRANTEES	DATE OF FILING				DATE OF INST'MT			DATE OF RECORD			LOCATION OF PROPERTY OR OTHER DESCRIPTION	Kind of Inst'mt	Book	Page
					Month	Day	Year	Hour	Month	Day	Year	Month	Day	Year				
Grady				Sadie A Turner Impertine Co	6	4	17	12	4	20	17	6	11	17	In 11 <sup>th</sup> Dist	Lease	D	323
"				S.A. et al W. H. Chitty	11	20	17	8:00	11	12	17	11	22	17	" 13 <sup>th</sup>	Lease	J	419
"				Salisbury Turner Impertine Co	10	1	'97	PM	11	15	'97	10	19	'97	245 a lot - 11 <sup>th</sup> Dist	Lease	V	467
"		J. W. Moore		Dr. O. Lott	10	15	24	9 AM	10	11	24	10	28	24	245 a. Lot 489 - 11 Dist	Option	"	580
"		J. W. Moore		James Belate	3	6	26	10 <sup>AM</sup>	3	9	20	6	10	26	11 <sup>th</sup> Dist	Deed	W	292
"		J. W. Moore et al		L. J. Roberts	11	1	26	10 AM	9	14	26	11	9	26	2 489 11 D	"	"	339

This Index approved and adopted for use in the Counties of Georgia pursuant to the Act approved August 8, 1916, providing for uniform records throughout the State.

# Filing Docket and General Index to Realty Deeds and Mortgages - GRANTORS

*Clifford Walker*, Attorney General.

Refer to SUB-INDEX in front portion of Book for Alphabetical Arrangement and Page Reference to Names in this Index.

Cott's Patented Index Systems, Owned and manufactured by Walker, Evans & Cogswell Co., Charleston, S. C.

N. E.—This column of indexing is prepared in accordance with the Act approved August 8, 1916, providing for uniform records throughout the State. It is prepared by the State of Georgia, and is not to be used as a basis for any other indexing system. It is not to be used as a basis for any other indexing system. It is not to be used as a basis for any other indexing system.

GRANTORS FAMILY NAMES	GIVEN NAMES A B C D E F G H	GIVEN NAMES I J K L M N O	GIVEN NAMES P Q R S T U V W X Y Z	GRANTEES	DATE OF FILING				DATE OF INST'MT			DATE OF RECORD			LOCATION OF PROPERTY OR OTHER DESCRIPTION	Kind of Inst'mt	Book	Page
					Month	Day	Year	Month	Day	Year	Month	Day	Year					
Garland		J. W.		J. J. Garland	11	21	17	99	12	19	16	11	24	17	In 13th dist Echols Co.	Deed	J	420
"		J J		J. H. Disharoon	11	21	17	99	9	19	17	11	24	17	" " " " " "	Deed	J	421

This Index approved and adopted for use in the Counties of Georgia pursuant to the Act approved August 8, 1916, providing for uniform records throughout the State.

# Filing Docket and General Index to Realty Deeds and Mortgages—GRANTORS

Cott's Patented Index Systems. Owned and manufactured by Walker, Evans & Cogswell Co., Charleston, S. C.

(57) Clifford Baker, Attorney General.

Refer to SUB-INDEX in front portion of Book for Alphabetical Arrangement and Page Reference to Names in this Index.

GRANTORS FAMILY NAMES	GIVEN NAMES A B C D E F G H	GIVEN NAMES I J K L M N O	GIVEN NAMES P Q R S T U V W X Y Z	GRANTEES	DATE OF FILING				DATE OF INST'MT			DATE OF RECORD			LOCATION OF PROPERTY OR OTHER DESCRIPTION	Kind of Inst'mt	Book	Page	
					Month	Day	Year	Hour	Min	Month	Day	Year	Month	Day					Year
Gillette		Lula J. & husband		Baker & Co.	4	30	'18	2	P.	4	11	18	5	3	18	N. W. Lot 435, 11th dist.	10	J	50455

This Index approved and adopted for use in the Counties of Georgia pursuant to the Act approved August 8, 1916, providing for uniform records throughout the State.

# Filing Docket and General Index to Realty Deeds and Mortgages—GRANTORS

*Clifford Walker* Attorney General.

Refer to SUB-INDEX in front portion of Book for Alphabetical Arrangement and Page Reference to Names in this Index.

Cott's Patented Index System, Owned and manufactured by Walker, Evans & Cogswell Co., Charleston, S. C.

(7)

is also patented, both being the patents of C. H. COTT, Walker, Evans & Cogswell Co., of Charleston, S. C. are owners of these patents, and furnish these Sheets and Binders in North Carolina, South Carolina, Georgia, Florida and Alabama.

GRANTORS FAMILY NAMES	GIVEN NAMES A B C D E F G H	GIVEN NAMES I J K L M N O	GIVEN NAMES P Q R S T U V W X Y Z	GRANTEES	DATE OF FILING				DATE OF INST'MT			DATE OF RECORD			LOCATION OF PROPERTY OR OTHER DESCRIPTION	Kind of Inst'mt	Book	Page
					Month	Day	Year	Hour	Month	Day	Year	Month	Day	Year				
<i>Oriffin</i>		<i>dar</i>		<i>J. H. Howell</i>	11	3	19	10 <sup>am</sup>	5	1	16	11	13	19	<i>Town of Howell</i>	<i>Deed</i>		<i>252</i>

This Index approved and adopted for use in the Counties of Georgia pursuant to the Act approved August 8, 1916, providing for uniform records throughout the State.

# Filing Docket and General Index to Realty Deeds and Mortgages—GRANTORS

Cott's Patented Index Systems. Owned and manufactured by Walker, Evans & Cogswell Co., Charleston, S. C.

(5) Clifford Decker, Attorney General.

Refer to SUB-INDEX in front portion of Book for Alphabetical Arrangement and Page Reference to Names in this Index.

GRANTORS FAMILY NAMES	GIVEN NAMES A B C D E F G H	GIVEN NAMES I J K L M N O	GIVEN NAMES P Q R S T U V W X Y Z	GRANTEES	DATE OF FILING				DATE OF INST'MT			DATE OF RECORD			LOCATION OF PROPERTY OR OTHER DESCRIPTION	Kind of Inst'mt	Book	Page
					Month	Day	Year	Hour	Min	Month	Day	Year	Month	Day				
Spiffio		Moah		Rufus J. Lovellson	12	5	19	6	11	7	'48	12	6	'19	Lot 395, Sub 3 1/2	D	M	275



This Index approved and adopted for use in the Counties of Georgia pursuant to the Act approved August 8, 1916, providing for uniform records throughout the State.

# Filing Docket and General Index to Realty Deeds and Mortgages—GRANTORS

Cott's Patented Index System. Owned and manufactured by Walker, Evans & Cogswell Co., Charleston, S. C.

(10) Clifford Walker, Attorney General.

Refer to SUB-INDEX in front portion of Book for Alphabetical Arrangement and Page Reference to Names in this Index.

GRANTORS FAMILY NAMES	GIVEN NAMES A B C D E F G H	GIVEN NAMES I J K L M N O	GIVEN NAMES P Q R S T U V W X Y Z	GRANTEES	DATE OF FILING				DATE OF INST'MT			DATE OF RECORD			LOCATION OF PROPERTY OR OTHER DESCRIPTION	Kind of Inst'mt	Book	Page
					Month	Day	Year	Hour M	Month	Day	Year	Month	Day	Year				
Gadfrey Mrs.	E. J.	etal		J. K. White	3	29	'22	PM	3	15	'22	4	5	'22	lots 54-53 et al 16 <sup>th</sup> dist	Deed	184	53





This Index approved and adopted for use in the Counties of Georgia pursuant to the Act approved August 8, 1916, providing for uniform records throughout the State.

# Filing Docket and General Index to Realty Deeds and Mortgages—GRANTORS

(13) *Clifford Walker* Attorney General.

Refer to SUB-INDEX in front portion of Book for Alphabetical Arrangement and Page Reference to Names in this Index.

Cott's Patented Index Systems. Owned and manufactured by Walker, Evans & Cogswell Co., Charleston, S. C.

GRANTORS FAMILY NAMES	GIVEN NAMES A B C D E F G H	GIVEN NAMES I J K L M N O	GIVEN NAMES P Q R S T U V W X Y Z	GRANTEES	DATE OF FILING				DATE OF INST'MT			DATE OF RECORD			LOCATION OF PROPERTY OR OTHER DESCRIPTION	Kind of Inst'mt	Book	Page
					Month	Day	Year	Year	Month	Day	Year	Month	Day	Year				
<i>Gardean</i>	<i>A. E. adm.</i>			<i>J. S. Meltan</i>	<i>6</i>	<i>5</i>	<i>23</i>	<i>12</i>	<i>6</i>	<i>5</i>	<i>23</i>	<i>6</i>	<i>14</i>	<i>23</i>	<i>6 1/2 a lot 476 - 11 Dist</i>	<i>Deed</i>	<i>V</i>	<i>372</i>
<i>"</i>	<i>A. E.</i>			<i>H. Langdale et al.</i>	<i>9</i>	<i>20</i>	<i>23</i>		<i>9</i>	<i>19</i>	<i>23</i>	<i>9</i>	<i>28</i>	<i>23</i>	<i>6 1/2 a lot 476 11 Dist</i>	<i>mtg</i>	<i>2</i>	<i>400-2</i>
<i>"</i>	<i>"</i>			<i>" " " "</i>	<i>3</i>	<i>14</i>	<i>24</i>	<i>12</i>	<i>1</i>	<i>23</i>	<i>23</i>	<i>3</i>	<i>29</i>	<i>24</i>	<i>" " " "</i>	<i>Deed</i>	<i>V</i>	<i>503</i>

This Index approved and adopted for use in the Counties of Georgia pursuant to the Act approved August 8, 1916, providing for uniform records throughout the State.

# Filing Docket and General Index to Realty Deeds and Mortgages—GRANTORS

*Clifford Walker* Attorney General.

Refer to SUB-INDEX in front portion of Book for Alphabetical Arrangement and Page Reference to Names in this Index.

Cott's Patented Index Systems. Owned and manufactured by Walker, Evans & Cogswell Co., Charleston, S. C.

It is also patented, both being the patents of C. M. COYNE, Walker, Evans & Cogswell Co., of Charleston, S. C., are owners of these patents, and furnish these Sheets and Blotchers in North Carolina, South Carolina, Georgia, Florida and Alabama.

GRANTORS FAMILY NAMES	GIVEN NAMES A B C D E F G H	GIVEN NAMES I J K L M N O	GIVEN NAMES P Q R S T U V W X Y Z	GRANTEES	DATE OF FILING				DATE OF INST'MT			DATE OF RECORD			LOCATION OF PROPERTY OR OTHER DESCRIPTION	Kind of Inst'mt	Book	Page
					Month	Day	Year	Hour-M	Month	Day	Year	Month	Day	Year				
Gudwin			W. W.	Mrs A. J. Allen	3	1	26	10A	8	12	24	3	11	26	35a Lot 491, 71 D	19	20	231
"			"	W. J. Price	12	24	26	9A	11	10	24	12	10	26	3 1/2a L 476 " "	11	11	382

This Index approved and adopted for use in the Counties of Georgia pursuant to the Act approved August 8, 1916, providing for uniform records throughout the State.

# Filing Docket and General Index to Realty Deeds and Mortgages—GRANTORS

(14) *Clifford Walker*, Attorney General.

Refer to SUB-INDEX in front portion of Book for Alphabetical Arrangement and Page Reference to Names in this Index.

Cott's Patented Index Systems. Owned and manufactured by Walker, Evans & Cogswell Co., Charleston, S. C.

GRANTORS FAMILY NAMES	GIVEN NAMES A B C D E F G H	GIVEN NAMES I J K L M N O	GIVEN NAMES P Q R S T U V W X Y Z	GRANTEES	DATE OF FILING				DATE OF INST'MT			DATE OF RECORD			LOCATION OF PROPERTY OR OTHER DESCRIPTION	Kind of Inst'mt	Book	Page
					Month	Day	Year	Hour	Month	Day	Year	Month	Day	Year				
<i>Gamble</i>				<i>Rapier J. D. DeLoach, Sr.</i>	<i>9</i>	<i>15</i>	<i>26</i>	<i>20</i>	<i>9</i>	<i>15</i>	<i>26</i>	<i>9</i>	<i>23</i>	<i>26</i>	<i>16 Dist</i>	<i>D</i>	<i>21</i>	<i>325</i>



This Index approved and adopted for use in the Counties of Georgia pursuant to the Act approved August 8, 1916, providing for uniform records throughout the State.

# Filing Docket and General Index to Realty Deeds and Mortgages—GRANTORS

(16) *Clifford Walker, Attorney General.*

Refer to SUB-INDEX in front portion of Book for Alphabetical Arrangement and Page Reference to Names in this Index.

Cott's Patented Index System. Owned and manufactured by Walker, Evans & Cogswell Co., Charleston, S. C.

GRANTORS FAMILY NAMES	GIVEN NAMES A B C D E F G H	GIVEN NAMES I J K L M N O	GIVEN NAMES P Q R S T U V W X Y Z	GRANTEES	DATE OF FILING				DATE OF INST'MT			DATE OF RECORD			LOCATION OF PROPERTY OR OTHER DESCRIPTION	Kind of Inst'mt	Book	Page
					Month	Day	Year	Hour	Month	Day	Year	Month	Day	Year				
				<i>The Pa. Co.</i>		6				6	1	27	11	9	27			
				<i>Seaboard Natl Bank</i>	12	13	28	40		6	1	28	12	14	28			

*M X 23*  
*" " 187*



This Index approved and adopted for use in the Counties of Georgia pursuant to the Act approved August 8, 1916, providing for uniform records throughout the State.

# Filing Docket and General Index to Realty Deeds and Mortgages—GRANTORS

(18) *Clifford Walker*, Attorney General.

Refer to SUB-INDEX in front portion of Book for Alphabetical Arrangement and Page Reference to Names in this Index.

Cott's Patented Index System. Owned and manufactured by Walker, Evans & Cogswell Co., Charleston, S. C.

GRANTORS FAMILY NAMES	GIVEN NAMES A B C D E F G H	GIVEN NAMES I J K L M N O	GIVEN NAMES P Q R S T U V W X Y Z	GRANTEES	DATE OF FILING				DATE OF INST'MT			DATE OF RECORD			LOCATION OF PROPERTY OR OTHER DESCRIPTION	Kind of Inst'mt	Book	Page		
					Month	Day	Year	Hour M	Month	Day	Year	Month	Day	Year						
<i>Grecco</i>	<i>Frank's</i>	<i>Inez</i>		<i>W. H. Herwin &amp; Co.</i>	<i>1</i>	<i>5</i>	<i>33</i>	<i>48</i>	<i>1</i>	<i>5</i>	<i>33</i>	<i>1</i>	<i>6</i>	<i>33</i>	<i>40 a R 54</i>	<i>16</i>	<i>Dist</i>	<i>L</i>	<i>37</i>	<i>166</i>

# Filing Docket and General Index to Realty Deeds and Mortgages—GRANTORS

Refer to SUB-INDEX in front portion of Book for Alphabetical Arrangement and Page Reference to Names in this Index

68515 WAREHALL & BRUCE CO. NASHVILLE Form 288

GRANTORS FAMILY NAMES	GIVEN NAMES ABCDEFGH	GIVEN NAMES IJKLMNO	GIVEN NAMES PQRSTUWXYZ	GRANTEES	DATE OF FILING				DATE OF INSTRUMENT			DATE OF RECORD			LOCATION OF PROPERTY OR OTHER DESCRIPTION	Kind of Instrmt	Book	Page
					Month	Day	Year	Gr. N.	Month	Day	Year	Month	Day	Year				
<i>Arison</i>	<del><i>Arison</i></del>	<i>Arison</i>		<i>Augustus W. Wheat</i>	<i>5</i>	<i>11</i>	<i>31</i>	<i>1857</i>	<i>10</i>	<i>26</i>	<i>1857</i>	<i>5</i>	<i>12</i>	<i>31</i>	<i>L. 293, Union Hill, Tenn.</i> <i>1170 Dist.</i>	<i>D</i>	<i>545</i>	<i>46</i>



Pages 1 to 100		Pages 101 to 200		Pages 201 to 300		Pages 301 to 400	
1	2	101	102	201	202	301	302
3	4	3	4	3	4	3	4
5	6	5	6	5	6	5	6
7	8	7	8	7	8	7	8
9	10	9	10	9	10	9	10
11	12	11	12	11	12	11	12
13	14	13	14	13	14	13	14
15	16	15	16	15	16	15	16
17	18	17	18	17	18	17	18
19	20	119	120	219	220	319	320
21	22	21	22	21	22	21	22
23	24	23	24	23	24	23	24
25	26	25	26	25	26	25	26
27	28	27	28	27	28	27	28
29	30	29	30	29	30	29	30
31	32	31	32	31	32	31	32
33	34	33	34	33	34	33	34
35	36	35	36	35	36	35	36
37	38	37	38	37	38	37	38
39	40	139	140	239	240	339	340
41	42	41	42	41	42	41	42
43	44	43	44	43	44	43	44
45	46	45	46	45	46	45	46
47	48	47	48	47	48	47	48
49	50	49	50	49	50	49	50
51	52	51	52	51	52	51	52
53	54	53	54	53	54	53	54
55	56	55	56	55	56	55	56
57	58	57	58	57	58	57	58
59	60	159	160	259	260	359	360
61	62	61	62	61	62	61	62
63	64	63	64	63	64	63	64
65	66	65	66	65	66	65	66
67	68	67	68	67	68	67	68
69	70	69	70	69	70	69	70
71	72	71	72	71	72	71	72
73	74	73	74	73	74	73	74
75	76	75	76	75	76	75	76
77	78	77	78	77	78	77	78
79	80	179	180	279	280	379	380
81	82	81	82	81	82	81	82
83	84	83	84	83	84	83	84
85	86	85	86	85	86	85	86
87	88	87	88	87	88	87	88
89	90	89	90	89	90	89	90
91	92	91	92	91	92	91	92
93	94	93	94	93	94	93	94
95	96	95	96	95	96	95	96
97	98	97	98	97	98	97	98
99	100	199	200	299	300	399	400

# THIS SUB-INDEX

IS AN INDEX OF ALL SURNAMES THAT ARE TO  
BE FOUND ON THIS GENERAL INDEX  
WHOSE NAMES BEGIN WITH THE  
LETTERS PRINTED ON THE  
MARGIN TO THE RIGHT

The figure opposite the name in Sub-Index refers to the page of *this General Index*, on which page will be found a reference to the recorded instruments in which this name appears as \_\_\_\_\_

In this Index Family Names and Names sounding the same, though spelled differently, are grouped together in one place on the General Index. It is properly called an "Idem Sonans System."

The *SUB-INDEX* is so arranged as to be a quick and easy reference to the names on the General Index, which are placed on the Sub-Index in alphabetical order with reference to the first two or three letters of the Family Name.

For further convenience in searching, given names are distributed in three columns on the General Index, those beginning A, B, C, D, E, F, G, H being in the first column; those beginning I, J, K, L, M, N, O, in the second column, and those beginning P, Q, R, S, T, U, V, W, X, Y, Z in the third column. Having found the family name page make your search in proper column for given name, if known. Additional Given Name columns can be added when desired.

The General Index can be ruled in any manner required, and is adapted for the indexing of all kinds of records, and for any number of names from 10,000 up to 1,000,000 or more.

THE COTT FAMILY NAME INDEXING SYSTEMS

PATENTED 1905 BY C. M. COTT

WALKER, EVANS & COGSWELL COMPANY

INDEX BOOKS AND INDEX SYSTEMS INSTALLED  
FOR STATE, COUNTY AND MUNICIPAL RECORDS

Loose Leaf Indexes and Loose Leaf Records

CHARLESTON, SOUTH CAROLINA

Haa to Hal	Page	Ham Han Hap	Page	Har	Page	Has to Haz	Page
Haggard	2	Hann	12	Harb	17		
Hall	16	Hamilton	21	Harnage	19		
				Harden	20		
				Hargraves	27		
				Harris	34		









This Index approved and adopted for use in the Counties of Georgia, pursuant to the Act approved August 8, 1916, providing for uniform records throughout the State.

# Filing Docket and General Index to Realty Deeds and Mortgages—GRANTORS

*Clifford Walker* Attorney General.

Refer to SUB-INDEX in front portion of Book for Alphabetical Arrangement and Page Reference to Names in this Index.

Cott's Patented Index System. Owned and manufactured by Walker, Evans & Cogswell Co., Charleston, S. C.

(1)

GRANTORS FAMILY NAMES	GIVEN NAMES A B C D E F G H	GIVEN NAMES I J K L M N O	GIVEN NAMES P Q R S T U V W X Y Z	GRANTEES	DATE OF FILING				DATE OF INST'MT			DATE OF RECORD			LOCATION OF PROPERTY OR OTHER DESCRIPTION	Kind of Inst'mt	Book	Page
					Month	Day	Year	Hour	Month	Day	Year	Month	Day	Year				
<i>Hines P.H.</i>			<i>P.H.</i>	<i>Register L. H.</i>	<i>2</i>	<i>14</i>	<i>17</i>	<i>2 P.M.</i>	<i>2</i>	<i>10</i>	<i>17</i>	<i>2</i>	<i>14</i>	<i>17</i>	<i>538 in 13862</i>	<i>Mfg</i>	<i>T.</i>	<i>199</i>

N. B.—This system of indexing is patented, and same covers both the Sub-index and sheets comprising the general or alphabetical index. It is also the only system of this kind in the United States, Canada, Mexico, South Carolina, Georgia, Florida and Alabama.  
 It also covers both the Sub-index and sheets comprising the general or alphabetical index. It is also the only system of this kind in the United States, Canada, Mexico, South Carolina, Georgia, Florida and Alabama.

This Index approved and adopted for use in the Counties of Georgia pursuant to the Act approved August 8, 1916, providing for uniform records throughout the State.

# Filing Docket and General Index to Realty Deeds and Mortgages—GRANTORS

Cott's Patented Index Systems. Owned and manufactured by Walker, Evans & Cogswell Co., Charleston, S. O.

(7) Clifford Walker, Attorney General.

Refer to SUB-INDEX in front portion of Book for Alphabetical Arrangement and Page Reference to Names in this Index.

GRANTORS FAMILY NAMES	GIVEN NAMES A B C D E F G H	GIVEN NAMES I J K L M N O	GIVEN NAMES P Q R S T U V W X Y Z	GRANTEES	DATE OF FILING				DATE OF INST'MT			DATE OF RECORD			LOCATION OF PROPERTY OR OTHER DESCRIPTION	Kind of Inst'mt	Book	Page
					Month	Day	Year	Hour	Min	Month	Day	Year	Month	Day				
Haggard Bigdon	SS	J. Y. P.		Jessie Walter P. J. A. Crawford	<del>2</del>	<del>14</del>	<del>17</del>	<del>20</del>	<del>2</del>	<del>14</del>	<del>17</del>	<del>2</del>	<del>14</del>	<del>17</del>	<del>214 222 221 213</del>	<del>5</del>	<del>198</del>	
					5	11	34	am	1	1	1894	5	19	34	1/2 undivided int. L-393, 11 Tr Dist	20	24	354



This Index approved and adopted for use in the Counties of Georgia pursuant to the Act approved August 8, 1916, providing for uniform records throughout the State.

# Filing Docket and General Index to Realty Deeds and Mortgages—GRANTORS

*Clifford Walker* Attorney General.

Refer to SUB-INDEX in front portion of Book for Alphabetical Arrangement and Page Reference to Names in this Index.

Cott's Patented Index Systems. Owned and manufactured by Walker, Evans & Cogswell Co., Charleston, S. C.

(3)

N. B.—This system of indexing is patented, and same covers both the 1916-1917 and 1917-1918 editions of this index. It is also used in the States of North Carolina, South Carolina, Georgia, Florida and Alabama.

GRANTORS FAMILY NAMES	GIVEN NAMES A B C D E F G H	GIVEN NAMES I J K L M N O	GIVEN NAMES P Q R S T U V W X Y Z	GRANTEES	DATE OF FILING				DATE OF INST'MT			DATE OF RECORD			LOCATION OF PROPERTY OR OTHER DESCRIPTION	Kind of Inst'mt	Book	Page
					Month	Day	Year	Hour	Month	Day	Year	Month	Day	Year				
Haggard	D. S.			Walter P. Jennings	2	14	1917	2.0	2	14	1917	Feb.	14	1917	13th Dist	Deed	7	198

This Index approved and adopted for use in the Counties of Georgia pursuant to the Act approved August 8, 1916, providing for uniform records throughout the State.

# Filing Docket and General Index to Realty Deeds and Mortgages—GRANTORS

Cott's Patented Index System. Owned and manufactured by Walker, Evans & Cogswell Co., Charleston, S. C.

(4) Clifford Walker, Attorney General.

Refer to SUB-INDEX in front portion of Book for Alphabetical Arrangement and Page Reference to Names in this Index.

GRANTORS FAMILY NAMES	GIVEN NAMES A B C D E F G H	GIVEN NAMES I J K L M N O	GIVEN NAMES P Q R S T U V W X Y Z	GRANTEES	DATE OF FILING				DATE OF INST'MT			DATE OF RECORD			LOCATION OF PROPERTY OR OTHER DESCRIPTION	Kind of Inst'mt	Book	Page
					Month	Day	Year	Hour	Month	Day	Year	Month	Day	Year				
Hoffmeyer	H. F.			W. S. Pretorius	1	27	17	12	1	12	17	2	15	17	Lot 64, 65, 80, 81, 136, 137, 153, 154, 155, 188, 12th Dist Echols Co	deed	J	267
"	"			" "	4	12	17	12	1	2	17	4	23	17	Town of Fruitland	"	"	297
"	" et al			Fruitland Colony Co	11	8	18	18	-	7	18	11	12	18	Lots 80-81-65-136-137-153-154-155-124-2	LD	W	8-9
"	" et Mimmie L.			W. S. Cain	10	6	19	9 <sup>am</sup>	9	15	19	10	10	19	Lot 64-138-12 <sup>1/2</sup> Dist	L	M	207
"	"			" "	"	"	"	"	"	"	"	"	"	"	" 64 138 "	"	"	206
"	H. F.			The A. S. Pendleton Co.	7	23	21	10 <sup>am</sup>	6	29	21	7	25	21	" 6 "	Deed	V	57
"	"			Fred R. Vincent	10	11	21	3 <sup>pm</sup>	4	2	21	10	14	21	Town of Fruitland	"	V	92
"	"	Mimmie L.		J. A. Hamell	4	16	23	8 <sup>am</sup>	1	29	23	4	17	23	3 W Lot 138, 12 <sup>1/2</sup> Dist	"	"	345

This Index approved and adopted for use in the Counties of Georgia pursuant to the Act approved August 8, 1916, providing for uniform records throughout the State.

# Filing Docket and General Index to Realty Deeds and Mortgages—GRANTORS

*Clifford DeKety*, Attorney General.

Refer to SUB-INDEX in front portion of Book for Alphabetical Arrangement and Page Reference to Names in this Index.

Cott's Patented Index Systems. Owned and manufactured by Walker, Evans & Cogswell Co., Charleston, S. C.

(50)

N. B.—This system of indexing is patented and same covers both the Sub-index and the General Index in all the States of Georgia, Florida and Alabama. It also covers the States of South Carolina, North Carolina, Georgia, Florida and Alabama.

GRANTORS FAMILY NAMES	GIVEN NAMES ABCDEFGHIJ	GIVEN NAMES IJKLMNO	GIVEN NAMES PQRSTUWXYZ	GRANTEES	DATE OF FILING				DATE OF INST'MT			DATE OF RECORD			LOCATION OF PROPERTY OR OTHER DESCRIPTION	Kind of Inst'mt	Book	Page
					Month	Day	Year	Hour	Month	Day	Year	Month	Day	Year				
Henderson			W.R.	L. M. Henderson	2	20	29	4 P.	2	14	29	2	25	29	65a L 430 et al 13, Dist	D	4	320
"		J. M. et al		"	7	26	29	"	6	8	"	4	19	"	434a L 142-143 16-	"	"	400
"		J. M.		W. M.	"	"	"	"	7	25	"	"	"	"	"	"	"	406
"			W. M.	L. M.	"	"	"	"	"	"	"	"	"	"	470a L 356- 13	"	"	407
"				Sup Pine Products Co	4	5	24	10 A	1	17	24	2	5	24	L 356	"	"	314
"			W. R. et al	"	2	16	"	11 A	2	11	29	2	19	29	76a L 430 et al	"	"	310
"			W. M.	"	"	"	"	"	"	"	"	"	"	"	L 356	"	"	317
"		J. M.		J. J. Davis	12	21	31	2 P.	12	11	31	12	30	31	L 303- et al	"	"	59
"		"		Mrs. Maggie Henderson	4	12	33	11 A	2	6	33	4	13	33	banking banks in Town <sup>1670 Dist</sup> <del>Staten</del> <sup>ville</sup>	D	"	197
"		"		"	"	"	"	"	"	"	"	"	"	"	"	"	"	197-98
"		"		Dr. Frank Thomas	6	12	33	10 "	6	12	"	6	14	"	1 acre more or less Lot 50, 1670 Dist	"	"	208
"		"		State Highway Bond St. Co	2	11	35	noon				2	16	35	Right of Way, Projct: 1082C	"	"	417-18
"			W. M.	"	"	28	"	2 P.				2	28	"	"	"	"	425

This Index approved and adopted for use in the Counties of Georgia pursuant to the Act approved August 8, 1916, providing for uniform records throughout the State.

# Filing Docket and General Index to Realty Deeds and Mortgages—GRANTORS

Cott's Patented Index Systems. Owned and manufactured by Walker, Evans & Cogswell Co., Charleston, S. C.

(50) Clifford Walker, Attorney General.

Refer to SUB-INDEX in front portion of Book for Alphabetical Arrangement and Page Reference to Names in this Index.

GRANTORS FAMILY NAMES	GIVEN NAMES A B C D E F G H	GIVEN NAMES I J K L M N O	GIVEN NAMES P Q R S T U V W X Y Z	GRANTEES	DATE OF FILING				DATE OF INST'MT			DATE OF RECORD			LOCATION OF PROPERTY OR OTHER DESCRIPTION	Kind of Inst'mt	Book	Page	
					Month	Day	Year	Hour	Min	Month	Day	Year	Month	Day					Year
Hayes		mealah		Forest Swearingen	10	10	34	11		5	27	30	10	10	34	10-A S.W. Corner, Lot 419, 1376 Dist. D	D	Y	395

This Index approved and adopted for use in the Counties of Georgia pursuant to the Act approved August 8, 1916, providing for uniform records throughout the State.

# Filing Docket and General Index to Realty Deeds and Mortgages—GRANTORS

*Clifford Beckwith* Attorney General.

Refer to SUB-INDEX in front portion of Book for Alphabetical Arrangement and Page Reference to Names in this Index.

Cott's Patented Index Systems. Owned and manufactured by Walker, Evans & Cogswell Co., Charleston, S. C.

(5)

GRANTORS FAMILY NAMES	GIVEN NAMES ABCDEFGHIJ	GIVEN NAMES IJKLMNO	GIVEN NAMES PQRSTUVWXYZ	GRANTEES	DATE OF FILING				DATE OF INST'MT			DATE OF RECORD			LOCATION OF PROPERTY OR OTHER DESCRIPTION	Kind of Inst'mt	Book	Page
					Month	Day	Year	Hour	Month	Day	Year	Month	Day	Year				
Henderson	F. M.			A. J. Dryden	2	4	17	4 P.	2	2	17	2	16	17	In Thirteenth District	Deed	T	213
"	"			J. H. White & Co	2	17	17	3 P.	2	17	17	2	20	17	" 16th Dist. Echols Co	Mortg Deed	9	227 231
"	David			Nancy Herndon	6	20	17	8 AM	7	5	1909	7	5	17	" 13 " " "	Deed	9	3275
<del>"</del>	<del>"</del>	<del>"</del>	<del>"</del>	<del>D. Stewart</del>	<del>7</del>	<del>15</del>	<del>17</del>	<del>9</del>	<del>10</del>	<del>11</del>	<del>18</del>	<del>1</del>	<del>9</del>	<del>17</del>	<del>" 13 " " "</del>	<del>Deed</del>	<del>"</del>	<del>30</del>
"	J. M.			Board of Education	9	13	19	10 AM	5	21	15	9	30	19	1 acre Lot 313 13th Dist	Deed	U	193
"	"	L. M.		L. M. Bayd	3	29	21	5 AM	3	29	21	4	16	21	60 acres Lot 51-16th Dist	"	V	20
"	"	J. M.		B. Levitt	6	11	21	12 AM	6	7	21	6	14	21	20 acres Lot 356 13th Dist	"	V	38
"	"	"	W. M.	Van Sump, Cable Co	1	1	24	2 PM	12	14	23	1	5	24	460 a. Lot 306, 13th Dist.	Deed	V	440
"	"	"	W. R.	" " " "	1	1	24	2 PM	12	14	23	1	5	24	Part Lot 429-13 Dist.	"	V	441
"	"	L. M.		J. A. Sullivan, J. J. Davis Cit + Ban. Natl Bank Wash	11	12	30	4 P.	10	21	30	12	2	30	Lot 289 et al 13th Dist	Mortg	X	557
"	"	"	W. R.	J. L. Chitty et al	8	29	29	10 AM	8	27	29	9	15	29	1500 a. Lots 428-429 13 Dist	Deed	W	521
"	"	L. M.		Carhart & Witherington	2	17	26	3 P.	2	16	26	2	23	26	75 a L 52, 16, D.	Lease	"	219
"	"	"		General Deloach	11	27	26	11 AM	11	27	26	12	4	26	75 a L 52 " "	Deed	"	359
"	"	"	W. R.	L. M. & J. M. Henderson	11	22	27	10 AM	9	20	27	11	29	27	L 429 - 13 " "	"	"	524
"	"	J. M.		W. R. Henderson	7	22	27	10 AM	7	21	27	8	2	27	65 a L 420 " "	Mortg	"	516
"	"	"	W. R.	L. M. Henderson	10	17	27	10 AM	10	20	27	10	20	27	" " " " " "	Deed	"	517
"	"	L. M.		T. J. Davis					12	11	31	12	29	31	L 303-304-281 " "	Mortg	#	51

N. B. - This system of indexing is patented, and name covers both the Sub-Index and also the General Index. It is also patented in North Carolina, South Carolina, Georgia, Florida and Alabama.

This Index approved and adopted for use in the Counties of Georgia pursuant to the Act approved August 8, 1916, providing for uniform records throughout the State.

# Filing Docket and General Index to Realty Deeds and Mortgages—GRANTORS

Cott's Patented Index System. Owned and manufactured by Walker, Evans & Cogswell Co., Charleston, S. C.

(6) Clifford Deeks, Attorney General.

Refer to SUB-INDEX in front portion of Book for Alphabetical Arrangement and Page Reference to Names in this Index.

GRANTORS FAMILY NAMES	GIVEN NAMES ABCDEFGHIJ	GIVEN NAMES IJKLMNO	GIVEN NAMES PQRSTUVWXYZ	GRANTEES	DATE OF FILING				DATE OF INST'MT			DATE OF RECORD			LOCATION OF PROPERTY OR OTHER DESCRIPTION	Kind of Inst'mt	Book	Page
					Month	Day	Year	Year	Month	Day	Year	Month	Day	Year				
Herndon	B			Board of Education Edes Co	2	9	17	12	6	27	12	2	16	17	In 11th Dist, Edes Co	9	202	
"	David			Trusty Tommy Herndon	8	4	17	10 <sup>2</sup>	12	27	11	8	8	17	" 13 " " " "	"	9	542
"	" (Shuff)			Boardway Herndon	2	25	19	12	3	5	16	7	16	19	150 A Lot 481 11th Dist	A	4	289
"		William		D. I. Lawart	1	6	18	19 <sup>am</sup>	10	11	18	1	9	19	Town of Howell	"	"	36
"		Nancy		Varn Insurance & Cattle Co	2	2	20	12 <sup>2</sup>	1	1	20	1	7	20	Lots 234-235-284-285 13th Dist	L	U	353
"	Bryant			James Herndon	6	3	20	12 <sup>2</sup>	6	24	17	6	4	20	Lot 477 In 11th Dist	City	M	479
"		James		Hardy Howell	"	"	"	"	"	29	51	"	"	"	" " " " "	Deed	"	450
"	B.			W. H. Herwin & Co.	7	31	20	19 <sup>am</sup>	11	8	20	8	5	20	" 383 11th Dist	L	"	505
"	L. L.			W. J. Niles	9	5	23	18 <sup>am</sup>	1	27	23	4	6	23	In Town of Mayday	Deed	V	306
"			J. D.	Mary Belle Leubrecht	14	10	23	19 <sup>am</sup>	12	10	23	12	21	23	10 Town	"	"	431
"			J. H. Mac A.	J. P. O'neal	5	29	24	12 <sup>24</sup>	2	9	24	6	5	24	200 a. Lot 131-16 Dist-25 a. 100.	Lease	"	332-36
"	C. H. & A. Johnson			Washington Butler	4	24	28	30	12	30	29	5	8	28	Hay land lots	D	X	86
"	"			Annal "	"	"	"	"	"	"	"	"	"	"	"	"	X	87
"		William		Cartw Bros	12	4	26	11 <sup>am</sup>	8	10	26	12	20	26	L 383 11th Dist	"	W	376
"	C. H. & A. Johnson			Lula Dannel	7	1	28	28	1	5	28	2	14	28	Hayland	"	"	512
"		Mahala		Wm. C. Howell	5	4	27	"	11	9	85	5	7	27	L 476 11th Dist	D	"	453

This Index approved and adopted for use in the Counties of Georgia pursuant to the Act approved August 3, 1916, providing for uniform records throughout the State.

# Filing Docket and General Index to Realty Deeds and Mortgages—GRANTORS

*Clifford Baker, Attorney General.*

Refer to SUB-INDEX in front portion of Book for Alphabetical Arrangement and Page Reference to Names in this Index.

Cott's Patented Index System. Owned and manufactured by Walker, Evans & Cogswell Co., Charleston, S. C.

(62)

GRANTORS FAMILY NAMES	GIVEN NAMES A B C D E F G H	GIVEN NAMES I J K L M N O	GIVEN NAMES P Q R S T U V W X Y Z	GRANTEES	DATE OF FILING				DATE OF INST'MT			DATE OF RECORD			LOCATION OF PROPERTY OR OTHER DESCRIPTION	Kind of Inst'mt	Book	Page
					Month	Day	Year	Hour	Month	Day	Year	Month	Day	Year				
<del>Henderson</del>	<del>left et al</del>			<del>Lula Dummell</del>	<del>7</del>	<del>1</del>	<del>28</del>	<del>38</del>	<del>1</del>	<del>25</del>	<del>28</del>	<del>7</del>	<del>14</del>	<del>28</del>	<del>Book 144 Haylen</del>	<del>D</del>	<del>X</del>	
Henderson	Florida	mas		L. M. Henderson	3	12	28	90	3	10	28	3	21	28	20. L 50. 16- Dist	D	X	71
"	left & a graham			Jim Ramsey	2	29	28	40	2	20	28	3	8	28	L 4-5 B. 122 Haylen	"	"	65
"	H L		W M	Mrs. M. Williams et al	1	10	28	98	1	24	1900	1	10	28	16 int in L 8-39- 16 Dist	"	"	42
"	Geo m			" " " "	"	"	"	"	"	"	"	"	"	"	" " " " " "	"	"	42
"		John		" " " "	"	"	"	"	12	5	'05	"	"	"	1/4 " " " " " "	"	"	43
"		M. M.		H. J. Carter	2	8	33		2	4	33	2	9	33	In The Town of Milledge Ga.	L	4	176
"	L. H. & A. A. Johnson			Smith & Casswell	4	3	35	1. P.	"	14	35	4	3	35	Lots 5-6 Town Haylen "	"	"	46

N. B.—This system of indexing is patented, and same covers both the sub-index and sheets comprising the General Index. The Loose Leaf Index is also patented, both being the process of U. S. Pat. Office. Where Evans & Cogswell Co., Charleston, S. C., are owners of these patents, the names of these sheets and papers in North Carolina, South Carolina, Georgia, Florida and Alabama.





This Index approved and adopted for use in the Counties of Georgia pursuant to the Act approved August 8, 1916, providing for uniform records throughout the State.

# Filing Docket and General Index to Realty Deeds and Mortgages—GRANTORS

(10) Clifford Deeks, Attorney General.

Refer to SUB-INDEX in front portion of Book for Alphabetical Arrangement and Page Reference to Names in this Index.

Cott's Patented Index Systems. Owned and manufactured by Walker, Evans & Osgwell Co., Charleston, S. C.

GRANTORS FAMILY NAMES	GIVEN NAMES A B C D E F G H	GIVEN NAMES I J K L M N O	GIVEN NAMES P Q R S T U V W X Y Z	GRANTEES	DATE OF FILING				DATE OF INST'MT			DATE OF RECORD			LOCATION OF PROPERTY OR OTHER DESCRIPTION	Kind of Inst'mt	Book	Page
					Month	Day	Year	Hour	Min	Month	Day	Year	Month	Day				
Hamilton & Co.				Truportul & Resin factors	12	18	55	20	12	17	35	12	20	35	Assignment	ast-y		181-40

This Index approved and adopted for use in the Counties of Georgia pursuant to the Act approved August 8, 1916, providing for uniform records throughout the State.

# Filing Docket and General Index to Realty Deeds and Mortgages—GRANTORS

*Clifford DeKady* Attorney General.

Refer to SUB-INDEX in front portion of Book for Alphabetical Arrangement and Page Reference to Names in this Index.

Cott's Patented Index Systems. Owned and manufactured by Walker, Evans & Cogswell Co., Charleston, S. C.

(6A)

N. B.—This system of indexing is patented, and same covers both the file index and abstract comprising the indexes of Grantors, P. C., the owners of these patents, and farming these States and Nations in North Carolina, South Carolina, Georgia, Florida and Alabama.

GRANTORS FAMILY NAMES	GIVEN NAMES A B C D E F G H	GIVEN NAMES I J K L M N O	GIVEN NAMES P Q R S T U V W X Y Z	GRANTEES	DATE OF FILING				DATE OF INST'MT			DATE OF RECORD			LOCATION OF PROPERTY OR OTHER DESCRIPTION	Kind of Inst'mt	Book	Page
					Month	Day	Year	Hour	Min	Month	Day	Year	Month	Day				
Jordan	P	Mrs. N. E.		Daniel Pearson	1	4	26	11	12	31	25	1	14	26	10-2 430-11. P. Howell	D	70	199
"	l st			Matt & Julia Bradley	3	10	30	10	1	4	30	3	25	30	Haylen	"	4	581
"		J. A. et al		M. J. Carter Jr.	1	28	29	38	1	21	29	2	14	29	635-a 2 8-39. 16 P.	"	"	302
"		M. M.		l. l. Kiddens of E. Wickes	9	13	34	2	9	5	34	9	13	34	Land lots Merase Ga.	"	J	389

This Index approved and adopted for use in the Counties of Georgia pursuant to the Act approved August 8, 1916, providing for uniform records throughout the State.

# Filing Docket and General Index to Realty Deeds and Mortgages—GRANTORS

*Clifford Walker*, Attorney General.

Refer to SUB-INDEX in front portion of Book for Alphabetical Arrangement and Page Reference to Names in this Index.

Cott's Patented Index Systems. Owned and manufactured by Walker, Evans & Cogswell Co., Charleston, S. C.

(7)

N. B.—This system of indexing is patented, and same covers both the Sub-index, and also covers comprising the General Index. It is the only system of this kind in use in the States of Georgia, Florida and Alabama.

GRANTORS FAMILY NAMES	GIVEN NAMES ABCDEFGHIJ	GIVEN NAMES IJKLMNO	GIVEN NAMES PQRSTUWXYZ	GRANTEES	DATE OF FILING				DATE OF INST'MT			DATE OF RECORD			LOCATION OF PROPERTY OR OTHER DESCRIPTION	Mtd. of Inst'mt	Book	Page
					Month	Day	Year	Hour	Month	Day	Year	Month	Day	Year				
<i>Winters</i>	<i>and</i>			<i>Wm Evans &amp; Co</i>	2	1	17	80	1	20	17	2	16	17	<i>Int 13<sup>th</sup> Dist. Echols Co</i>	<i>June</i>	9	218
"	"			<i>Martha Jones</i>	1	22	17	100	2	3	83	2	4	17	" " " "	<i>Int</i>	9	240
"	"			<i>A. J. Dryden</i>	1	22	17	100	7	15	11	2	4	17	" " " "	"	9	241
"	<i>and</i>			<i>W. J. [Signature]</i>	1	5	30	1917	12	19	19	1	12	20	<i>Lot 4317452 (Part)</i>	<i>Jan</i>		217
"	<i>and</i>			<i>Geo. [Signature]</i>	2	11	20	10 <sup>am</sup>	8	15	80	2	12	20	<i>Lot 457 Int 13<sup>th</sup> Dist</i>	<i>Dec</i>	11	309
"		<i>J. J.</i>		<i>John [Signature]</i>	2	"	"	"	1	9	20	2	12	"	<i>" 432 Int 13<sup>th</sup> Dist</i>	<i>Dec</i>	11	360
"		<i>J.</i>		<i>James Fletcher</i>	5	50	20	10 <sup>am</sup>	5	12	56	5	50	20	<i>Lot 284 15<sup>th</sup> Dist</i>	<i>Dec</i>	11	456
"	<i>and W.</i>			<i>Ernie Daniels</i>	1	22	10 <sup>am</sup>		1	2	22	1	5	22	<i>Lot 431- 13<sup>th</sup> Dist</i>	"	V	109.
"	"			<i>A. J. Dryden</i>	3	11	25	48	1	8	21	3	20	25	<i>200.00 L 437 13<sup>th</sup> Dist</i>	<i>Dec</i>	20	44
"		<i>J. M. &amp; Rose</i>		<i>1st Natl Bk Gaspar</i>	1	23	26	38	1	3	26	3	3	26	<i>425 a L 186- 16<sup>th</sup> Dist</i>	<i>Mar</i>	"	201
"		"		<i>E. P. Ford</i>	3	1	33	28 <sup>am</sup>	12	14	32	3	"	33	<i>Part Lots 186-87, 16<sup>th</sup> Dist</i>	<i>Dec</i>	J	191
"		"	<i>J. M.</i>	<i>Land Bank Commission</i>	2	10	1934	4	"	2	8	2	12	1934	<i>459, a L's 186+187 16 "</i>	<i>Dec</i>	S	246-97

This Index approved and adopted for use in the Counties of Georgia pursuant to the Act approved August 8, 1916, providing for uniform records throughout the State.

# Filing Docket and General Index to Realty Deeds and Mortgages—GRANTORS

Cott's Patented Index Systems. Owned and manufactured by Walker, Evans & Cogswell Co., Charleston, S. C.

(5) Clifford Baker, Attorney General.

Refer to SUB-INDEX in front portion of Book for Alphabetical Arrangement and Page Reference to Names in this Index.

GRANTORS FAMILY NAMES	GIVEN NAMES A B C D E F G H	GIVEN NAMES I J K L M N O	GIVEN NAMES P Q R S T U V W X Y Z	GRANTEES	DATE OF FILING				DATE OF INST'MT			DATE OF RECORD			LOCATION OF PROPERTY OR OTHER DESCRIPTION	Kind of Inst'mt	Book	Page
					Month	Day	Year	Hour	Month	Day	Year	Month	Day	Year				
Hill		J.S.T.		W.C. Green	1	22	17	10	7	13	17	2	23	17	On 13th Dist Echols Co	Inst	5	430
Hill	Mrs. Eelen			W.P. Pennington	12	20	17	10	12	18	17	12	28	17	a #6 " "	"	7	441
Hill			J. H. et al	A & Earlhart Lbr. Co.	9	20	19	8	8	18	19	9	25	19	N 7/3 Lots 142-143 16th Dist	L	U	184-85
Hill			J. H.	M. J. Harne	4	20	31	345	4	20	31	5	12	31	N 7/3 L 142 et al " "	L	27	18

This Index approved and adopted for use in the Counties of Georgia pursuant to the Act approved August 8, 1916, providing for uniform records throughout the State.

# Filing Docket and General Index to Realty Deeds and Mortgages—GRANTORS

*Clifford Decker*, Attorney General.

Refer to SUB-INDEX in front portion of Book for Alphabetical Arrangement and Page Reference to Names in this Index.

Cott's Patented Index Systems. Owned and manufactured by Walker, Evans & Cogswell Co., Charleston, S. C.

9

N. B.—This system of indexing is patented, and same covers both the Sub-index and sheets comprising the General Index. It is the property of Walker, Evans & Cogswell Co., of Charleston, S. C., the owners of these patents, and furnishes these sheets and Binders to North Carolina, South Carolina, Georgia, Florida and Alabama.

GRANTORS FAMILY NAMES	GIVEN NAMES ABCDEFGHIJ	GIVEN NAMES KLMNOP	GIVEN NAMES QRSTUVWXYZ	GRANTEES	DATE OF FILING				DATE OF INST'MT			DATE OF RECORD			LOCATION OF PROPERTY OR OTHER DESCRIPTION	Kind of Inst'mt	Book	Page
					Month	Day	Year	Hour	Month	Day	Year	Month	Day	Year				
<i>Wmsh</i>	<i>Dard,</i>	<del><i>Wmsh</i></del>		<i>H. P. Lux</i>	1	22	17	10	11	14	'94	2	24	17	<i>Dist</i>	<i>9</i>	<i>238</i>	
"		<i>M. T.</i>		<i>A. W. Hunter</i>	1	22	17	10	1	7	'98	2	24	17	<i>"</i>	<i>9</i>	<i>239</i>	

This Index approved and adopted for use in the Counties of Georgia pursuant to the Act approved August 8, 1916, providing for uniform records throughout the State.

# Filing Docket and General Index to Realty Deeds and Mortgages—GRANTORS

Cott's Patented Index Systems. Owned and manufactured by Walker, Evans & Osgwell Co., Charleston, S. C.

(10) Clifford Decker, Attorney General.

Refer to SUB-INDEX in front portion of Book for Alphabetical Arrangement and Page Reference to Names in this Index.

GRANTORS FAMILY NAMES	GIVEN NAMES A B C D E F G H	GIVEN NAMES I J K L M N O	GIVEN NAMES P Q R S T U V W X Y Z	GRANTEES	DATE OF FILING				DATE OF INST'MT			DATE OF RECORD			LOCATION OF PROPERTY OR OTHER DESCRIPTION	Kind of Inst'mt	Book	Page
					Month	Day	Year	Hour	Min	Month	Day	Year	Month	Day				
<i>Kimberly Co</i>				<i>J. M. Coe</i>	4	6	17	20	2	2	17	4	12	17	<i>In 13<sup>th</sup> Dist Co</i>	<i>Inst 9</i>		<i>c. 8. 0</i>

This Index approved and adopted for use in the Counties of Georgia pursuant to the Act approved August 8, 1916, providing for uniform records throughout the State.

# Filing Docket and General Index to Realty Deeds and Mortgages—GRANTORS

*Clifford Baker, Attorney General.*

Refer to SUB-INDEX in front portion of Book for Alphabetical Arrangement and Page Reference to Names in this Index.

Cott's Patented Index System, Owned and manufactured by Walker, Evans & Cogswell Co., Charleston, S. C.

(115)

GRANTORS FAMILY NAMES	GIVEN NAMES ABCDEFGHIJ	GIVEN NAMES IJKLMNO	GIVEN NAMES PQRSTUVWXYZ	GRANTEES	DATE OF FILING				DATE OF INST'MT			DATE OF RECORD			LOCATION OF PROPERTY OR OTHER DESCRIPTION	Kind of Inst'mt	Book	Page
					Month	Day	Year	Hour	Month	Day	Year	Month	Day	Year				
Hawell		J.H. Adams		J. G. Ham	5	6	23	11am	6	5	23	6	20	23	Lawson of Hawell Co	Deed	V	374
"			W. Co.	Mrs Jimmie Watson	10	3	23	10am	11	17	19	12	11	23	440a Lot 521- 11th Street	"	"	493
"	mnw		Sarah M Hawell	Dawson Cent. Supply Co.	5	16	27	3pm	5	14	27	5	29	27	Lot 476, " "	"	21	502
"		mm		Mrs C Hawell	5	4	27	4pm	1	21	95	5	7	27	" " "	"	"	486
"		Laura		Lerner & Langdale	5	16	27	3pm	4	25	27	5	28	27	2 1/2 L 441 " "	"	"	501
"			W C	R. J. Waldrup	12	28	25	10am	9	1	95	12	29	25	2a L 476 " "	"	"	139
"		L.M.		James Deloach	2	6	33	2pm	2	4	33	2	8	33	75 A - Lot 400 " "	D	M	174
"			" " & L.R. Adams	Mrs. Sallie Hawell	6	19	"	"	7	3	1923	6	19	"	1/4 acre mortgaged in Town Hawell	"	"	210
"			Ok. Co. Mrs.	Estate of J. H. Sawell	"	"	"	"	1	7	25	"	"	"	" " " " "	"	"	"
See last page in "H" Section																		

N. B.—This system of indexing is patented, and same covers both the slip-index, and sheets comprising the general index. The loose leaf index is also patented, both being the patents of C. M. COFFMAN, Walker, Evans & Cogswell Co., of Charleston, S. C., are owners of these patents, and these sheets and slips are in North Carolina, South Carolina, Georgia, Florida and Alabama.

This Index approved and adopted for use in the Counties of Georgia pursuant to the Act approved August 8, 1916, providing for uniform records throughout the State.

# Filing Docket and General Index to Realty Deeds and Mortgages—GRANTORS

*Clifford Walker*, Attorney General.

Refer to SUB-INDEX in front portion of Book for Alphabetical Arrangement and Page Reference to Names in this Index.

Cott's Patented Index Systems. Owned and manufactured by Walker, Evans & Cogswell Co., Charleston, S. C.

110

GRANTORS FAMILY NAMES	GIVEN NAMES ABCDEFGHIJ	GIVEN NAMES IJKLMNOP	GIVEN NAMES QRSTUVWXYZ	GRANTEES	DATE OF FILING				DATE OF INST'MT			DATE OF RECORD			LOCATION OF PROPERTY OR OTHER DESCRIPTION	Kind of Inst'mt	Book	Page
					Month	Day	Year	Hour	Month	Day	Year	Month	Day	Year				
Howell			w.c.	T.D. Beasat	4	6	17	30	1	3	17	4	11	17	In 11 <sup>th</sup> Dist	9	285	
"		D.H.		D.A. Chaney	8	28	19	1000	8	25	17	8	29	17	" 12 <sup>th</sup> " " Early	9	357	
"	Hardy			Tharpe Roberts	9	16	18	99	12	4	66	9	23	18	Lot 427 11 <sup>th</sup> Dist	9	577	
"			w.c.	Turner Turp Co	1	17	19	30	1	8	19	1	20	19	Lot #531 11 <sup>th</sup> Dist	U	42	
"			"	" " "	9	27	19	12	1	8	19	10	3	19	Lot 476	"	200	
"		John H.		J.H. Howell	11	3	19	10	4	3	11	11	13	19	Howell property	U	249	
"		D.H.		Bank of Homeville	1	5	20	12	12	3	19	1	15	20	15 acres 136 in 12 <sup>th</sup> Dist	U	316	
"		J.H.		J.H. Hamell	3	10	20	9	12	27	19	3	24	20	In town of Hamell	"	457	
"		J.J.		L.E. Pennington	"	"	"	"	2	23	20	"	"	"	" " " "	"	418	
"	Hardy			Jas. N. Newham	5	20	20	12	7	20	80	5	20	20	S.E. Corner Lot 477-11 <sup>th</sup> Dist	"	454	
"	"			" " "	5	29	20	9	9	29	87	5	29	20	20 acres " " "	"	474	
"		Jessie T.		J.N. Newham	6	3	20	12	1	12	96	6	4	20	Part Lot 477-11 <sup>th</sup> Dist	U	481	
"		J.H.		W.H. Herbin also	7	31	20	9	10	3	19	8	4	20	Lot 464 11 <sup>th</sup> Dist	"	503	
"			w.c.	Eli Smith	9	14	20	10	2	20	20	9	24	20	7a Lot 476, 11 <sup>th</sup> Dist	U	530	
"			w.c.	Turner Turpentine Co	7	28	19	9	2	4	20	8	20	12	Part Lot 441	U	218	
"		J.W.		W.H. Herbin	11	3	20	9	10	20	19	11	15	20	3a Lot 430	U	257	
"		"		" " "	"	"	"	"	10	31	20	"	"	"	190a Lot 429	"	258	
"		"	w.c.	Miss Sarah Bellata	12	4	20	11	11	14	20	12	14	20	3a Lot 476	"	271	
"		"	"	W.H. Herbin	2	12	23	10	2	6	18	2	20	23	73a Lot 476	"	320	

N. B.—This system of indexing is patented, and same covers both the Sub-Index and the main index. It is the only system of this kind in the United States, and is used in all the States and Districts of North Carolina, South Carolina, Georgia, Florida and Alabama.



This Index approved and adopted for use in the Counties of Georgia pursuant to the Act approved August 8, 1916, providing for uniform records throughout the State.

# Filing Docket and General Index to Realty Deeds and Mortgages—GRANTORS

Cott's Patented Index Systems. Owned and manufactured by Walker, Evans & Cogswell Co., Charleston, S. C.

(12) Clifford Walker, Attorney General.

Refer to SUB-INDEX in front portion of Book for Alphabetical Arrangement and Page Reference to Names in this Index.

GRANTORS FAMILY NAMES	GIVEN NAMES A B C D E F G H	GIVEN NAMES I J K L M N O	GIVEN NAMES P Q R S T U V W X Y Z	GRANTEES	DATE OF FILING				DATE OF INST'MT			DATE OF RECORD			LOCATION OF PROPERTY OR OTHER DESCRIPTION	Kind of Inst'mt	Book	Page
					Month	Day	Year	Hour	Month	Day	Year	Month	Day	Year				
Hann		L. G.		G. & R. M. Hann	10	13	1917	8:30 <sup>a</sup>	10	12	1917	10	13	1917	In 16 <sup>th</sup> Dist Echols Co. Ga	Agmt mort	J	397
"			J. G.	J. H. Hamell	6	12	'23	am	6	8	'23	6	20	'23	Lawn of Hamell	Agmt	V	375
"	G. G.			L. C. Hann	12	14	24	9am	3	27	20				100a Lots 43-50-14 Dist.	"	W	546
"		L. G. &	R. M.	<del>Clifford Walker</del> Wald.	12	19	24	9am	12	17	24	12	24	24	" " " " " "	mtg, deed	W	692
"		le J.		W. D. Clayton	1	14	26	11a	1	6	26	1	23	26	2a L 50 16, Dist	Agmt	"	193
"		"		L. M. Henderson	3	12	28	9a	3	10	28	3	28	28	" " " " " "	"	"	584
"		& C	R. M.	J. M. Henderson	11	5	26	30	10	30	26	11	17	26	100 a L 43-50 16 B	M	"	311
"		L. G.		Mrs. J. G. Sharpe	11	23	27	10P	11	1	27	11	23	27	50a, L, 100, et al	D	"	557
"		"		Barbert & Wetherington	1	26	24	30	12	22	28	3	4	29	100a L 51	"	X	326
"		le J.		M. G. Pruett	10	29	24	9a	10	11	29	10	4	29	P L	"	"	435
"		le L et al	Commrs	Fred & Anna Larsen	11	6	31	30	8	18	31	11	18	31	L 136-132 et al	12	"	47
"		L. G. +	R. M.	Mrs J. G. Sharpe	1	9	32	12m	12	21	27	1	11	32	50 a L 43 + 50	16	"	94
"		G. G.		" " "	"	"	"	"	"	"	"	"	"	"	P L 50	"	"	95
"			W. A.	L. J. Kinsey	1	11	33	10	12	13	'99	1	11	33	8 L 191	"	"	170
"		L. G. + R. M.		Mrs Nancy Hendon	9	10	34	"	10	1	32	9	10	34	P. L, 50 + 43	"	M	388-89
"		le J.		State Highway Bd of State	2	28	36	3PM				3	1	35	Right of way State road #1022-16 <sup>th</sup> Dist	D	"	430
"			R. M.	" " " " "	3	4	"	11a				"	4	"	" " " " " "	"	"	433

This Index approved and adopted for use in the Counties of Georgia pursuant to the Act approved August 8, 1916, providing for uniform records throughout the State.

# Filing Docket and General Index to Realty Deeds and Mortgages—GRANTORS

*Clifford Beckwith* Attorney General.

Refer to SUB-INDEX in front portion of Book for Alphabetical Arrangement and Page Reference to Names in this Index.

Cott's Patented Index Systems. Owned and manufactured by Walker, Evans & Cogswell Co., Charleston, S. C.

13

This index is also printed in the Counties of C. H. COFFEE, Walker, Evans & Cogswell Co., of Charleston, S. C., are owners of these patents, and furnish these sheets and binders in North Carolina, South Carolina, Georgia, Florida and Alabama.

GRANTORS FAMILY NAMES	GIVEN NAMES A B C D E F G H	GIVEN NAMES I J K L M N O	GIVEN NAMES P Q R S T U V W X Y Z	GRANTEES	DATE OF FILING				DATE OF INST'MT			DATE OF RECORD			LOCATION OF PROPERTY OR OTHER DESCRIPTION	Kind of Inst'mt	Book	Page
					Month	Day	Year	Hour	Month	Day	Year	Month	Day	Year				
<i>Holzendorf</i>		<i>Lula, m.</i>		<i>W. H. Chitty</i>	11	20	19	839	11	17	17	11	22	17	<i>In 13th Dist Echols Co Ga</i>	<i>deed</i>	<i>J</i>	<i>118</i>
<i>"</i>		<i>" "</i>		<i>" "</i>	6	27	25		11	27	25	6	24	25	<i>1/2 Int L 75. 13 D</i>	<i>"</i>	<i>20</i>	<i>76</i>

This Index approved and adopted for use in the Counties of Georgia pursuant to the Act approved August 8, 1916, providing for uniform records throughout the State.

# Filing Docket and General Index to Realty Deeds and Mortgages—GRANTORS

(14) Clifford Walker, Attorney General.

Refer to SUB-INDEX in front portion of Book for Alphabetical Arrangement and Page Reference to Names in this Index.

Cott's Patented Index Systems. Owned and manufactured by Walker, Evans & Cogswell Co., Charleston, S. C.

GRANTORS FAMILY NAMES	GIVEN NAMES A B C D E F G H	GIVEN NAMES I J K L M N O	GIVEN NAMES P Q R S T U V W X Y Z	GRANTEES	DATE OF FILING				DATE OF INST'MT			DATE OF RECORD			LOCATION OF PROPERTY OR OTHER DESCRIPTION	Kind of Inst'mt	Book	Page
					Month	Day	Year	Hour	Month	Day	Year	Month	Day	Year				
Hutchins	Wife		S.K.	J. H. King	2	26	18	12 <sup>30</sup>	2	21	18	2	28	18	Ln 13 <sup>2</sup> Dist. Lots 357 & 6	21	9	468-4
"	"		"	J. H. King	3	1	18	12 <sup>30</sup>	3	1	18	3	9	18	" 13 " Lot-387-	21	9	472-3
"	"		"	"	"	"	"	"	"	"	"	"	"	"	" " " " 371-	21	9	473-4
"	"		"	"	"	"	"	"	"	"	"	"	"	"	" " " " 372-	21	9	473-4

This Index approved and adopted for use in the Counties of Georgia, pursuant to the Act approved August 8, 1916, providing for uniform records throughout the State.

*Clifford Baker, Attorney General.*

# Filing Docket and General Index to Realty Deeds and Mortgages—GRANTORS

Refer to SUB-INDEX in front portion of Book for Alphabetical Arrangement and Page Reference to Names in this Index.

Cott's Patented Index System. Owned and manufactured by Walker, Evans & Cogswell Co., Charleston, S. C.

(75)

N. B.—This system of indexing is patented, and same covers both the Sub-Index and sheets comprising the General Index. The books and sheets of the Sub-Index and General Index of Charleston, S. C., are owners of these patents, and printing these sheets and binders in South Carolina, Georgia, Florida and Alabama.

GRANTORS FAMILY NAMES	GIVEN NAMES ABCDEFGHIJ	GIVEN NAMES IJKLMNO	GIVEN NAMES PQRSTUVWXYZ	GRANTEES	DATE OF FILING				DATE OF INST'MT			DATE OF RECORD			LOCATION OF PROPERTY OR OTHER DESCRIPTION	Kind of Inst'mt	Book	Page
					Month	Day	Year	Hour	Month	Day	Year	Month	Day	Year				
Herring (Guardian)		Mattie E. Mrs		L. A. Carter	12	16	'16	8A	9	1	'10	12	17	18	State 5-6-41542, 16th Dist	D	U	25
"			W.H.	Lewis Gray	1	6	19	9A	9	7	'18	1	1	'19	Lot Town of Lowell	D	U	38-9
"		Mamie		Charles Farman	12	11	19	10am	11	4	19	12	12	19	W 1/2 Lot 147, 16th Dist	Mort	"	281-82
"	E.P.			Mamie Herring	1	2	20	10:30	12	2	'19	1	2	'20	1/2 Lot 147 - 16th (w/2)	D	U	310-1
"		J. J.		Lake Park Bank	3	21	27	2PM	1	25	'19	3	27	27	190 acres Lot 130 16th Dist	Mort	U	150
"		"		Ouida Rodgers	9	24	23	10am	9	19	23	10	2	23	" " " " " "	Deed	U	484
"		Jora, Mrs.		J. P. O'Neal	8	29	24	12:30	4	9	24	4	8	24	50a. Lot 147 - 16 Dist	Lease	"	2740
"		Mamie, Mrs.		Mrs. Jora Herring	2	2	25	5:30pm	2	11	22	2	16	25	140a lot 147-16-Dist	Deed	U	30
"		Jora, Mrs.		J. W. Culpeper	2	2	25	5:30pm	12	31	24	2	16	25	140a - lot 147 - 16 Dist	"	"	31
"		"	"	"	10	19	25	10A	9	2	25	10	27	25	125a L 100 16 "	"	"	123
"		Mamie Mrs	Jora Mrs	J. W. Culpeper	10	9	25	"	"	"	"	"	"	"	140a L 147 "	"	"	125
X			W.H.	W.H. Herring Jr.	8	14	28											
"	Edw	M. E. Mrs		J. M. Prescott	5	9	27	9A	3	1	04	5	17	27	Slaterwill	"	"	489
"		Jora, Mrs		Bradshaw + Prescott	12	"	19	33VP	11	29	33	12	11	33	1/2 of Lot 147, 16th Dist	L	of	249
"		Mamie		"	12	21	"	"	12	16	"	"	"	23	75-A L 74-225 A L 176 " "	"	"	253-4

This Index approved and adopted for use in the Counties of Georgia pursuant to the Act approved August 8, 1916, providing for uniform records throughout the State.

# Filing Docket and General Index to Realty Deeds and Mortgages—GRANTORS

Cott's Patented Index Systems. Owned and manufactured by Walker, Evans & Cogswell Co., Charleston, S. C.

(16) Clifford Deeks, Attorney General.

Refer to SUB-INDEX in front portion of Book for Alphabetical Arrangement and Page Reference to Names in this Index.

GRANTORS FAMILY NAMES	GIVEN NAMES A B C D E F G H	GIVEN NAMES I J K L M N O	GIVEN NAMES P Q R S T U V W X Y Z	GRANTEES	DATE OF FILING				DATE OF INST'MT			DATE OF RECORD			LOCATION OF PROPERTY OR OTHER DESCRIPTION	Kind of Inst'mt	Book	Page	
					Month	Day	Year	Hour	Min	Month	Day	Year	Month	Day					Year
Hall		John F		James K Hall	1	13	19	10		7	18	96	1	13	19	Lot 488 11th Dist	u	u	38
"		John H.		Henry E Brown	3	1	19	10	am	3	3	'76	3	1	19	Lots 374-375-376-440-442-444-445- In 13th Dist	Du	u	845
"	F. L.			H. L. Mercer	8	18	20			8	11	'20	8	20	20	100 acres Latn 435-436- 11th Dist	"	"	522
"	Elizabeth	ms		J. Carter	7	24	'22	pm		7	14	'22	8	1	'22	Lots 446-541-542-75A Lot 570 13th Dist	"	u	198
"		J. J. ms		" "	8	7	'22	12	am	8	14	'22	8	'22	'22	200 acres 542, 100a Lot 446. " "	Release Mort	"	220

This Index approved and adopted for use in the Counties of Georgia pursuant to the Act approved August 8, 1916, providing for uniform records throughout the State.

# Filing Docket and General Index to Realty Deeds and Mortgages—GRANTORS

Cott's Patented Index Systems. Owned and manufactured by Walker, Evans & Cogswell Co., Charleston, S. C.

(12)

Clifford Decker, Attorney General.

Refer to SUB-INDEX in front portion of Book for Alphabetical Arrangement and Page Reference to Names in this Index.

GRANTORS FAMILY NAMES	GIVEN NAMES ABCDEFGHIJ	GIVEN NAMES IJKLMNO	GIVEN NAMES PQRSTUVWXYZ	GRANTEES	DATE OF FILING				DATE OF INST'MT			DATE OF RECORD			LOCATION OF PROPERTY OR OTHER DESCRIPTION	Mod. of Inst'mt	Book	Page
					Month	Day	Year	Hour	Month	Day	Year	Month	Day	Year				
Hughess		J		W. Howell	11	3	19	16 <sup>PM</sup>	7	31	'12	11	15	'19	Town of Howell	D	U	2-17
"		Lula		Jesse S. Lightsey	4	5	23	10 <sup>AM</sup>	11	1	18	4	12	'23	20 acres lot 301-17 dist	"	V	211
"	A	Lennie		Hinely & Carter	12	3	28	9 <sup>AM</sup>	11	30	28	12	11	'26	130 & 425 <sup>th</sup> Sts	L	X	104
"		Lennie et al		Arrie Hutchinson	5	7	34	12 <sup>AM</sup>	11	1	1918	5	8	34	1/6th Interest - lots many Lightsey 11th Dist	L	Y	338
"		" et al		Willie Lightsey	"	"	"	"	"	"	"	"	"	"	"	"	"	339
"		J. J. Ginn		Arvin & Davis	2	28	35	2 <sup>PM</sup>	2	18	35	3	2	35	150, A. 3429, 11th Dist.	L	"	431-3

N. B.—This system of indexing is patented, and same covers the use of the same in the States of Georgia, Florida and Alabama. It is also patented, both being registered in the U. S. Patent Office, in the States of North Carolina, South Carolina, Georgia, Florida and Alabama. These sheets and indexes in form of books are sold by the publisher, Walker, Evans & Cogswell Co., Charleston, S. C.







This Index approved and adopted for use in the Counties of Georgia pursuant to the Act approved August 8, 1916, providing for uniform records throughout the State.

# Filing Docket and General Index to Realty Deeds and Mortgages—GRANTORS

Cott's Patented Index Systems. Owned and manufactured by Walker, Evans & Osgood Co., Charleston, S. C.

(20) Clifford Decker, Attorney General.

Refer to SUB-INDEX in front portion of Book for Alphabetical Arrangement and Page Reference to Names in this Index.

GRANTORS FAMILY NAMES	GIVEN NAMES A B C D E F G H	GIVEN NAMES I J K L M N O	GIVEN NAMES P Q R S T U V W X Y Z	GRANTEES	DATE OF FILING				DATE OF INST'MT			DATE OF RECORD			LOCATION OF PROPERTY OR OTHER DESCRIPTION	Kind of Inst'mt	Book	Page	
					Month	Day	Year	Hour	Min	Month	Day	Year	Month	Day					Year
Hardew			Wm	Carbett & Witherington	3	11	20	9 <sup>45</sup>		2	9	20	3	26	20	Lot 18 2 16th Dist	L	11	422-23
"			"	E. W. <del>Carbett</del>	2	9	25	10 <sup>45</sup>		1	20	2	12	23	Lot 18 2-16 Dist.	W	21	23"	

This Index approved and adopted for use in the Counties of Georgia pursuant to the Act approved August 8, 1916, providing for uniform records throughout the State.

# Filing Docket and General Index to Realty Deeds and Mortgages—GRANTORS

*Clifford Walker*, Attorney General.

Refer to SUB-INDEX in front portion of Book for Alphabetical Arrangement and Page Reference to Names in this Index.

Cott's Patented Index Systems. Owned and manufactured by Walker, Evans & Cogswell Co., Charleston, S. C.

(21)

is also patented, both being the patents of C. M. COTT, Walker, Evans & Cogswell Co., of Charleston, S. C., are owners of these patents. It is also patented, both being the patents of C. M. COTT, Walker, Evans & Cogswell Co., of Charleston, S. C., are owners of these patents. It is also patented, both being the patents of C. M. COTT, Walker, Evans & Cogswell Co., of Charleston, S. C., are owners of these patents.

GRANTORS FAMILY NAMES	GIVEN NAMES A B C D E F G H	GIVEN NAMES I J K L M N O	GIVEN NAMES P Q R S T U V W X Y Z	GRANTEES	DATE OF FILING				DATE OF INST'MT			DATE OF RECORD			LOCATION OF PROPERTY OR OTHER DESCRIPTION	Ref. of Inst'mt	Book	Page
					Month	Day	Year	Hour	Month	Day	Year	Month	Day	Year				
Edward	E. J.			R. J. Nelson	5	8	'20	9am	4	20	20	5	11	'20	Lot 139- 12th Dist	Deed	11	441
"E. J.				William J. & D. Smith	3	4	'26	10am	1	16	1869	3	12	'26	Lots 188 + 227 16th Dist	11	W	241

This Index approved and adopted for use in the Counties of Georgia pursuant to the Act approved August 8, 1916, providing for uniform records throughout the State.

# Filing Docket and General Index to Realty Deeds and Mortgages—GRANTORS

(77) Clifford Walker, Attorney General.

Refer to SUB-INDEX in front portion of Book for Alphabetical Arrangement and Page Reference to Names in this Index.

Cott's Patented Index System. Owned and manufactured by Walker, Evans & Cogswell Co., Charleston, S. C.

GRANTORS FAMILY NAMES	GIVEN NAMES A B C D E F G H	GIVEN NAMES I J K L M N O	GIVEN NAMES P Q R S T U V W X Y Z	GRANTEES	DATE OF FILING				DATE OF INST'MT			DATE OF RECORD			LOCATION OF PROPERTY OR OTHER DESCRIPTION	Kind of Inst'mt	Book	Page
					Month	Day	Year	Hour	Month	Day	Year	Month	Day	Year				
Nicks		J.B.		Dave Daniels	5	12	20	10am	3	5	20	5	12	20	150 acres Lat 49- 16th Dist.	Deed	U	444
"		J.B. (ma)		Herules Bauer Co.	12	13	20	2pm	11	17	20	12	29	20	Lat 529 18th Dist	L	"	572
"		J.B.		Bank of Valdosta	4	19	22	2pm	4	1	22	4	25	22	Lat 519 " "	Mtg	V	<del>188</del> 188
"		"		" " "	7	12	23	2pm	7	11	23	7	20	23	" " " "	"	V	379
"		"		Dave Daniels	8	3	23	9am	12	<del>5</del> 2	22	8	3	23	1/2 Lat 458 & 510 1/4 459 13th Dist	Mtg	V	386

This Index approved and adopted for use in the Counties of Georgia pursuant to the Act approved August 8, 1916, providing for uniform records throughout the State.

# Filing Docket and General Index to Realty Deeds and Mortgages—GRANTORS

*Clifford Beckwith* Attorney General.

Refer to SUB-INDEX in front portion of Book for Alphabetical Arrangement and Page Reference to Names in this Index.

Cott's Patented Index System, Owned and manufactured by Walker, Evans & Cogswell Co., Charleston, S. C.

(23)

is also patented, both being the patents of C. W. COTT, Walker, Evans & Cogswell Co., of Charleston, S. C., are owners of these patents, and further these patents and Bladders in North Carolina, South Carolina, Georgia, Florida and Alabama.

GRANTORS FAMILY NAMES	GIVEN NAMES A B C D E F G H	GIVEN NAMES I J K L M N O	GIVEN NAMES P Q R S T U V W X Y Z	GRANTEES	DATE OF FILING				DATE OF INST'MT			DATE OF RECORD			LOCATION OF PROPERTY OR OTHER DESCRIPTION	Kind of Inst'mt	Book	Page
					Month	Day	Year	Hour	Month	Day	Year	Month	Day	Year				
<i>Hose</i>		<i>J.</i>		<i>M. J. Bistman</i>	<i>5</i>	<i>20</i>	<i>20</i>	<i>2<sup>PM</sup></i>	<i>7</i>	<i>7</i>	<i>19</i>	<i>5</i>	<i>30</i>	<i>20</i>	<i>Lot 285-15-2</i>	<i>D</i>	<i>U</i>	<i>X60</i>

This Index approved and adopted for use in the Counties of Georgia pursuant to the Act approved August 8, 1916, providing for uniform records throughout the State.

# Filing Docket and General Index to Realty Deeds and Mortgages—GRANTORS

(24) *Clifford Walker*, Attorney General.

Refer to SUB-INDEX in front portion of Book for Alphabetical Arrangement and Page Reference to Names in this Index.

Cott's Patented Index Systems. Owned and manufactured by Walker, Evans & Cogswell Co., Charleston, S. C.

GRANTORS FAMILY NAMES	GIVEN NAMES A B C D E F G H	GIVEN NAMES I J K L M N O	GIVEN NAMES P Q R S T U V W X Y Z	GRANTEES	DATE OF FILING				DATE OF INST'MT			DATE OF RECORD			LOCATION OF PROPERTY OR OTHER DESCRIPTION	Kind of Inst'mt	Book	Page
					Month	Day	Year	Hour: M	Month	Day	Year	Month	Day	Year				
<i>Hame Realty Co.</i>				<i>Lee L. Robinson</i>	<i>7</i>	<i>3</i>	<i>20</i>	<i>20</i>	<i>3</i>	<i>12</i>	<i>20</i>	<i>7</i>	<i>8</i>	<i>20</i>	<i>Lot 139, 12th Dist</i>	<i>D</i>	<i>U</i>	<i>495</i>

This Index approved and adopted for use in the Counties of Georgia pursuant to the Act approved August 8, 1916, providing for uniform records throughout the State.

# Filing Docket and General Index to Realty Deeds and Mortgages—GRANTORS

*Clifford Beckwith* Attorney General.

Refer to SUB-INDEX in front portion of Book for Alphabetical Arrangement and Page Reference to Names in this Index.

Cott's Patented Index Systems. Owned and manufactured by Walker, Evans & Cogswell Co., Charleston, S. C.

(25)

GRANTORS FAMILY NAMES	GIVEN NAMES A B C D E F G H	GIVEN NAMES I J K L M N O	GIVEN NAMES P Q R S T U V W X Y Z	GRANTEES	DATE OF FILING				DATE OF INST'MT			DATE OF RECORD			LOCATION OF PROPERTY OR OTHER DESCRIPTION	Kind of Inst'mt	Book	Page
					Month	Day	Year	Hour	Month	Day	Year	Month	Day	Year				
<i>Hightower</i>	<i>H. R.</i>			<i>J. E. Stangle</i>	<i>7</i>	<i>26</i>	<i>22</i>	<i>20</i>	<i>7</i>	<i>24</i>	<i>22</i>	<i>6</i>	<i>21</i>	<i>Wayland</i>	<i>mg</i>	<i>7</i>	<i>245-16</i>	
<i>"</i>	<i>"</i>			<i>Archie Bissan</i>	<i>11</i>	<i>23</i>	<i>22</i>	<i>30</i>	<i>11</i>	<i>23</i>	<i>22</i>	<i>11</i>	<i>29</i>	<i>"</i>	<i>D</i>	<i>"</i>	<i>263</i>	

is also equipped with being the patents of C. M. COYNE, Walker, Evans & Cogswell Co., of Charleston, S. C., are owners of these patents, and furnish these indexes and Binders in North Carolina, South Carolina, Georgia, Florida and Alabama.

This Index approved and adopted for use in the Counties of Georgia pursuant to the Act approved August 8, 1916, providing for uniform records throughout the State.

# Filing Docket and General Index to Realty Deeds and Mortgages—GRANTORS

Cott's Patented Index Systems. Owned and manufactured by Walker, Evans & Cogswell Co., Charleston, S. C.

(96) Clifford Walker, Attorney General.

Refer to SUB-INDEX in front portion of Book for Alphabetical Arrangement and Page Reference to Names in this Index.

GRANTORS FAMILY NAMES	GIVEN NAMES A B C D E F G H	GIVEN NAMES I J K L M N O	GIVEN NAMES P Q R S T U V W X Y Z	GRANTEES	DATE OF FILING				DATE OF INST'MT			DATE OF RECORD			LOCATION OF PROPERTY OR OTHER DESCRIPTION	Kind of Inst'mt	Book	Page	
					Month	Day	Year	Hour	Month	Day	Year	Month	Day	Year					
Hutchinson	Annie			Jesse Lightsey	7	5	73	10	am	7	8	19	7	12	73	40 a. Lot 301 11th Dist	Deed	V	310
Hunter			Ms. R. g.	Carlett & wife	12	11	23	4	pm	12	11	23	12	23	23	250 a. Lot 142-16th Dist.	Lease	W	422
Aunter	A. W.			Wann Imp. & Cattle Co.	2	2	24	11	am	1	22	24	1	12	24	7 1/2 H 58-4650. 431-4a 432	Deed	V	427
Hutchinson	Ethel	ms		Fred Carter	2	9	31	10	am	2	9	31	2	9	31	50 a L 301 et al	"	Y	542

This Index approved and adopted for use in the Counties of Georgia pursuant to the Act approved August 8, 1916, providing for uniform records throughout the State.

# Filing Docket and General Index to Realty Deeds and Mortgages—GRANTORS

*Clifford Black & Thomas, General Attorneys*

Refer to SUB-INDEX in front portion of Book for Alphabetical Arrangement and Page Reference to Names in this Index.

Cott's Patented Index System, Owned and manufactured by Walker, Evans & Cogswell Co., Charleston, S. C.

(27)

GRANTORS FAMILY NAMES	GIVEN NAMES A B C D E F G H	GIVEN NAMES I J K L M N O	GIVEN NAMES P Q R S T U V W X Y Z	GRANTEES	DATE OF FILING				DATE OF INST'MT			DATE OF RECORD			LOCATION OF PROPERTY OR OTHER DESCRIPTION	Mod. of Inst'mt	Book	Page
					Month	Day	Year	Hour	Month	Day	Year	Month	Day	Year				
Hargraves		J A		A. McKenzie & Lewis Mfg. Co.	5	4	23	4 Pm	2	27	23	5	17	23	Lots 6-7-66 in dist. 2427-13, Dist	A.	V.	356-57

is also published, both being the patents of C. W. COTT, Walker, Evans & Cogswell Co., of Charleston, S. C., are owners of these patents, and furnish these sheets and Binders in North Carolina, South Carolina, Georgia, Florida and Alabama.



This Index approved and adopted for use in the Counties of Georgia pursuant to the Act approved August 8, 1916, providing for uniform records throughout the State.

# Filing Docket and General Index to Realty Deeds and Mortgages—GRANTORS

(18) Clifford Walker, Attorney General.

Refer to SUB-INDEX in front portion of Book for Alphabetical Arrangement and Page Reference to Names in this Index.

Cott's Patented Index Systems. Owned and manufactured by Walker, Evans & Cogswell Co., Charleston, S. C.

GRANTORS FAMILY NAMES	GIVEN NAMES A B C D E F G H	GIVEN NAMES I J K L M N O	GIVEN NAMES P Q R S T U V W X Y Z	GRANTEES	DATE OF FILING				DATE OF INST'MT			DATE OF RECORD			LOCATION OF PROPERTY OR OTHER DESCRIPTION	Kind of Inst'mt	Book	Page
					Month	Day	Year	Hour	Min	Month	Day	Year	Month	Day				
Halt.		G. J.		Thomas Johnson	1	5	23	AM		8	-	84	1	6	23	Lot 204 13 Dist	Deed V	287



This Index approved and adopted for use in the Counties of Georgia pursuant to the Act approved August 8, 1916, providing for uniform records throughout the State.

# Filing Docket and General Index to Realty Deeds and Mortgages—GRANTORS

Cott's Patented Index Systems. Owned and manufactured by Walker, Evans & Cogswell Co., Charleston, S. C.

(30) Clifford Decker, Attorney General.

Refer to SUB-INDEX in front portion of Book for Alphabetical Arrangement and Page Reference to Names in this Index.

GRANTORS FAMILY NAMES	GIVEN NAMES A B C D E F G H	GIVEN NAMES I J K L M N O	GIVEN NAMES P Q R S T U V W X Y Z	GRANTEES	DATE OF FILING				DATE OF INST'MT			DATE OF RECORD			LOCATION OF PROPERTY OR OTHER DESCRIPTION	Kind of Inst'mt	Book	Page
					Month	Day	Year	Hour M	Month	Day	Year	Month	Day	Year				
Sherrin + Davis				Baldwin Lewis Pace Co	5	13	29	30	3	21	29	5	23	29	Real estate in 11 Dist	Mtg	X	383
" " "				Walter Kinsey et-al.	3	3	33	2 AM	2	4	33	3	3	33	100-A-L-400, 15A-L-401, 117th St W-L	L	27	192

This Index approved and adopted for use in the Counties of Georgia pursuant to the Act approved August 8, 1916, providing for uniform records throughout the State.

# Filing Docket and General Index to Realty Deeds and Mortgages—GRANTORS

*Clifford Walker*, Attorney General.

Refer to SUB-INDEX in front portion of Book for Alphabetical Arrangement and Page Reference to Names in this Index.

Cott's Patented Index Systems. Owned and manufactured by Walker, Evans & Cogswell Co., Charleston, S. C.

(31)

This system of indexing is perfect in every respect. It is the only system of indexing in use in the States of Georgia, Florida and Alabama. It is the only system of indexing in use in the States of North Carolina, South Carolina, Georgia, Florida and Alabama.

GRANTORS FAMILY NAMES	GIVEN NAMES ABCDEFGHIJ	GIVEN NAMES KLMNO	GIVEN NAMES PQRSTUWXYZ	GRANTEES	DATE OF FILING				DATE OF INST'MT			DATE OF RECORD			LOCATION OF PROPERTY OR OTHER DESCRIPTION	Kind of Inst'mt	Book	Page
					Month	Day	Year	Hour	Month	Day	Year	Month	Day	Year				
Hamilton			L.M.	Draughens Practical Business College	7	8	27	28	1	21	27	7	24	27	179 1/2 A L 66 13, D	D	21	449
"			Thomas	Arbott & Wetherington	7	27	28	100	8	16	28	8	2	28	33a L 51- 16 "	"	4	116
"			Superior Co.	J. A. Smith	2	11	32	28	11	23	32	2	14	32	Lot 180 - " "	S	7	172-77
"			" "	H. W. Smith	"	"	"	"	"	18	32	"	"	"	Lots 133-134-97-16 Dist	"	"	177-80
"			" "	W. M. Smith	2	18	"	"	"	22	"	"	18	"	Lot 143 - " "	"	"	182

This Index approved and adopted for use in the Counties of Georgia pursuant to the Act approved August 8, 1916, providing for uniform records throughout the State.

# Filing Docket and General Index to Realty Deeds and Mortgages—GRANTORS

(27) Clifford Baker, Attorney General.

Refer to SUB-INDEX in front portion of Book for Alphabetical Arrangement and Page Reference to Names in this Index.

Cott's Patented Index Systems. Owned and manufactured by Walker, Evans & Cogswell Co., Charleston, S. C.

GRANTORS FAMILY NAMES	GIVEN NAMES A B C D E F G H	GIVEN NAMES I J K L M N O	GIVEN NAMES P Q R S T U V W X Y Z	GRANTEES	DATE OF FILING				DATE OF INST'MT			DATE OF RECORD			LOCATION OF PROPERTY OR OTHER DESCRIPTION	Kind of Inst'mt	Book	Page
					Month	Day	Year	Hour	Month	Day	Year	Month	Day	Year				
Herrin			W.H. Da	W.H. Herrin Jr	3	12	28	11A	1	14	28	2	28	28	3215a & 339 et al	D	W	579
"			W.H. & W.H. Jr	Lurpentine (Rain Factors Inc)	2	18	31	3P	2	10	31	3	14	31	P. L. 87 et al 16 Dist	M	J	1-7
"			W.H. & Co	md. Mary E. Roberts m.o.l.p. - Empire	1	30	33	2PM	1	23	33	1	30	33	360 - Acres of Lot 85 - 16 <sup>th</sup> Dist -	P	"	171
"			" "	J. S. Baxter	2	6	33	7PM	10	24	32	2	8	33	30a - L 85 - 180 - a L 86 16 "	L	"	175
"			W.H. Sr.	Leon Smith	10	8	34	12PM	10	8	34	10	8	34	Part Lot 97, 16 "	L	"	393-4
"			" " "	Mrs. W. H. (E. L.) Herrin	"	17	"	3P	"	15	"	"	18	"	(Parts Lots 97-98 & 87, 16 <sup>th</sup> Dist - Parts Lots 305-340-353-338-352-392, 11 Dist)	"	"	395-96

This Index approved and adopted for use in the Counties of Georgia pursuant to the Act approved August 8, 1916, providing for uniform records throughout the State.

# Filing Docket and General Index to Realty Deeds and Mortgages—GRANTORS

*Clifford Walker*, Attorney General.

Refer to SUB-INDEX in front portion of Book for Alphabetical Arrangement and Page Reference to Names in this Index.

Cott's Patented Index Systems. Owned and manufactured by Walker, Evans & Cogswell Co., Charleston, S. C.

(33)

is also patented, both being the patents of C. M. COTT, Walker, Evans & Cogswell Co., of Charleston, S. C., are owners of these patents, and furnish these sheets and binders in North Carolina, South Carolina, Georgia, Florida and Alabama.

GRANTORS FAMILY NAMES	GIVEN NAMES ABCDEFGHIJ	GIVEN NAMES IJKLMNOP	GIVEN NAMES QRSTUVWXYZ	GRANTEES	DATE OF FILING				DATE OF INST'MT			DATE OF RECORD			LOCATION OF PROPERTY OR OTHER DESCRIPTION	No. of Inst'mt	Book	Page
					Month	Day	Year	Hour M	Month	Day	Year	Month	Day	Year				
<i>Hunter</i>			<i>WD</i>	<i>W R Hendman</i>	<i>10</i>	<i>5</i>	<i>25</i>	<i>AM</i>	<i>10</i>	<i>1</i>	<i>25</i>	<i>10</i>	<i>14</i>	<i>25</i>	<i>65 a L 430 -13 D</i>	<i>2</i>	<i>W</i>	<i>105</i>

This Index approved and adopted for use in the Counties of Georgia pursuant to the Act approved August 8, 1916, providing for uniform records throughout the State.

# Filing Docket and General Index to Realty Deeds and Mortgages—GRANTORS

Cott's Patented Index Systems. Owned and manufactured by Walker, Evans & Cogswell Co., Charleston, S. C.

34 Clifford Dukes, Attorney General.

Refer to SUB-INDEX in front portion of Book for Alphabetical Arrangement and Page Reference to Names in this Index.

GRANTORS FAMILY NAMES	GIVEN NAMES A B C D E F G H	GIVEN NAMES I J K L M N O	GIVEN NAMES P Q R S T U V W X Y Z	GRANTEES	DATE OF FILING				DATE OF INST'MT			DATE OF RECORD			LOCATION OF PROPERTY OR OTHER DESCRIPTION	Kind of Inst'mt	Book	Page
					Month	Day	Year	Hour	Month	Day	Year	Month	Day	Year				
Harris	b.c.	Lula		Harris David	1	4	27	10A	1	3	27	1	21	27	351 a	11	D	395
31		J.H. Moore et al		" " "	2	7	27	10A	1	28	27	2	23	27	P L 340-et al	11	D	445
11	Eli			Spencer Wiley	1	10	28	1922	12	13	47	1	10	28	L 39-	16	X	45

This Index approved and adopted for use in the Counties of Georgia pursuant to the Act approved August 8, 1916, providing for uniform records throughout the State.

# Filing Docket and General Index to Realty Deeds and Mortgages—GRANTORS

*Clifford Walker*, Attorney General.

Refer to SUB-INDEX in front portion of Book for Alphabetical Arrangement and Page Reference to Names in this Index.

Cott's Patented Index Systems. Owned and manufactured by Walker, Evans & Cogswell Co., Charleston, S. C.

(35)

GRANTORS FAMILY NAMES	GIVEN NAMES A B C D E F G H	GIVEN NAMES I J K L M N O	GIVEN NAMES P Q R S T U V W X Y Z	GRANTEES	DATE OF FILING				DATE OF INST'MT			DATE OF RECORD			LOCATION OF PROPERTY OR OTHER DESCRIPTION	Kind of Inst'mt	Book	Page
					Month	Day	Year	Hour	Min	Month	Day	Year	Month	Day				
<i>Ballis</i>				<i>Tom Ametha M.C. Corty</i>	<i>10</i>	<i>5</i>	<i>25</i>	<i>1938</i>	<i>12</i>	<i>17</i>	<i>24</i>	<i>10</i>	<i>14</i>	<i>25</i>	<i>3/4 &amp; 2 399 Haven</i>	<i>D</i>	<i>76</i>	<i>103</i>

This index is also patented in the States of Alabama, Florida, Georgia, South Carolina, North Carolina, Virginia, West Virginia, Kentucky, Tennessee, Mississippi, Louisiana, Texas, Arkansas, Missouri, Illinois, Indiana, Ohio, Michigan, Wisconsin, Minnesota, Iowa, Kansas, Nebraska, Oklahoma, Texas, New Mexico, Colorado, Utah, Arizona, California, Nevada, Idaho, Montana, Wyoming, New York, Pennsylvania, Maryland, Delaware, New Jersey, Connecticut, Rhode Island, Massachusetts, Vermont, New Hampshire, Maine, New Brunswick, Nova Scotia, Prince Edward Island, and Newfoundland.



This Index approved and adopted for use in the Counties of Georgia pursuant to the Act approved August 3, 1916, providing for uniform records throughout the State.

# Filing Docket and General Index to Realty Deeds and Mortgages—GRANTORS

(36) Clifford Walker, Attorney General.

Refer to SUB-INDEX in front portion of Book for Alphabetical Arrangement and Page Reference to Names in this Index.

Cott's Patented Index Systems. Owned and manufactured by Walker, Evans & Cogswell Co., Charleston, S. C.

GRANTORS FAMILY NAMES	GIVEN NAMES A B C D E F G H	GIVEN NAMES I J K L M N O	GIVEN NAMES P Q R S T U V W X Y Z	GRANTEES	DATE OF FILING				DATE OF INST'MT			DATE OF RECORD			LOCATION OF PROPERTY OR OTHER DESCRIPTION	Kind of Inst'mt	Book	Page
					Month	Day	Year	Hour	Min	Month	Day	Year	Month	Day				
Hales		M. E. ...		H. J. Carter	3	4	29	10	2	25	29	3	18	29	36 in Melrose	D	47	341

This Index approved and adopted for use in the Counties of Georgia pursuant to the Act approved August 8, 1916, providing for uniform records throughout the State.

# Filing Docket and General Index to Realty Deeds and Mortgages—GRANTORS

*Clifford Walker* Attorney General.

Refer to SUB-INDEX in front portion of Book for Alphabetical Arrangement and Page Reference to Names in this Index.

Cott's Patented Index Systems. Owned and manufactured by Walker, Evans & Cogswell Co., Charleston, S. C.

(37)

It is also recognized, both being the patents of C. M. COTT, Walker, Evans & Cogswell Co., of Charleston, S. C., are owners of these patents, and further these sheets and binders in North Carolina, South Carolina, Georgia, Florida and Alabama.

GRANTORS FAMILY NAMES	GIVEN NAMES A B C D E F G H	GIVEN NAMES I J K L M N O	GIVEN NAMES P Q R S T U V W X Y Z	GRANTEES	DATE OF FILING				DATE OF INST'MT			DATE OF RECORD			LOCATION OF PROPERTY OR OTHER DESCRIPTION	Kind of Inst'mt	Book	Page	
					Month	Day	Year	Hour	Month	Day	Year	Month	Day	Year					
Halden	Franka			John L. Conyers	8	3	30	30	7	24	30	8	11	30	300a L471	11	D	4	530
"	"	"	"	" " "	4	15	35	33	"	30	"	4	15	35	" " " "	"	"	4	444

This Index approved and adopted for use in the Counties of Georgia pursuant to the Act approved August 8, 1916, providing for uniform records throughout the State.

# Filing Docket and General Index to Realty Deeds and Mortgages—GRANTORS

(35) Clifford Walker, Attorney General.

Refer to SUB-INDEX in front portion of Book for Alphabetical Arrangement and Page Reference to Names in this Index.

Cott's Patented Index Systems. Owned and manufactured by Walker, Evans & Cogswell Co., Charleston, S. O.

GRANTORS FAMILY NAMES	GIVEN NAMES A B C D E F G H	GIVEN NAMES I J K L M N O	GIVEN NAMES P Q R S T U V W X Y Z	GRANTEES	DATE OF FILING				DATE OF INST'MT			DATE OF RECORD			LOCATION OF PROPERTY OR OTHER DESCRIPTION	Kind of Inst'mt	Book	Page
					Month	Day	Year	Hour	Month	Day	Year	Month	Day	Year				
Hires	l a			Hinely & Carter	11	7	29	30	11	5	29	11	19	29	L 39- 16	Inst	L	442
"	"			" "	"	"	"	"	"	"	"	"	"	"	L 35-36- 16	"	"	443
"	"			Mrs. Effie Kinsey	12	7	35	90				12	7	35	100-a L-37	"	"	484

This Index approved and adopted for use in the Counties of Georgia pursuant to the Act approved August 8, 1916, providing for uniform records throughout the State.

# Filing Docket and General Index to Realty Deeds and Mortgages—GRANTORS

Clifford Walker, Attorney General.

Refer to SUB-INDEX in front portion of Book for Alphabetical Arrangement and Page Reference to Names in this Index.

Cott's Patented Index System. Owned and manufactured by Walker, Evans & Cogswell Co., Charleston, S. C.

(39)

N. B.—This system of indexing is patented and same covers both the Sub-Index and the Filing Docket and is in use in the Counties of Alabama, Georgia, Florida and South Carolina.

GRANTORS FAMILY NAMES	GIVEN NAMES A B C D E F G H	GIVEN NAMES I J K L M N O	GIVEN NAMES P Q R S T U V W X Y Z	GRANTEES	DATE OF FILING				DATE OF INST'MT			DATE OF RECORD			LOCATION OF PROPERTY OR OTHER DESCRIPTION	Kind of Inst'mt	Book	Page		
					Month	Day	Year	Hour	Month	Day	Year	Month	Day	Year						
Horne			W C	J. H. Keene	1	28	29	38	1	26	29	2	14	29	363 1/2 a & 493 et al	11	Dist	D	4	306
"		M. J.		Mrs Lellie Horne	4	27	31	38	4	24	31	5	14	31	D. Lots 142-143	16	"	"	2	21
"				Lellie Mrs. Baskitt + Hester- Wilmington	12	18	33	"	12	1	33	12	"	33	Lot 142 + 143	"	"	L	"	252
"				" " State Highway Bond, State of Ga	2	28	35	10am				2	23	35	Right of way, State air. Road. 1068-C	16	"	D	"	420
"				" " " " " " " " " " " " " "	"	"	"	"	"	"	"	"	"	"	" " " " " " " " " " " "	"	"	"	"	428
<del>"</del>				<del>Deceased + Station</del>	<del>8</del>	<del>28</del>	<del>"</del>	<del>"</del>	<del>"</del>	<del>22</del>	<del>35</del>	<del>8</del>	<del>23</del>	<del>35</del>	<del>Record of State...</del>					<del>162</del>

This Index approved and adopted for use in the Counties of Georgia pursuant to the Act approved August 8, 1916, providing for uniform records throughout the State.

# Filing Docket and General Index to Realty Deeds and Mortgages—GRANTORS

Cott's Patented Index Systems. Owned and manufactured by Walker, Evans & Cogswell Co., Charleston, S. C.

(117) Clifford Baker, Attorney General.

Refer to SUB-INDEX in front portion of Book for Alphabetical Arrangement and Page Reference to Names in this Index.

GRANTORS FAMILY NAMES	GIVEN NAMES A B C D E F G H	GIVEN NAMES I J K L M N O	GIVEN NAMES P Q R S T U V W X Y Z	GRANTEES	DATE OF FILING				DATE OF INST'MT			DATE OF RECORD			LOCATION OF PROPERTY OR OTHER DESCRIPTION	Kind of Inst'mt	Book	Page
					Month	Day	Year	Hour	Month	Day	Year	Month	Day	Year				
Hinely + Carter				Penineular N. S. Co	12	13	28	48	11	13	28	1	3	29				
" "				" " "	3	9	30	38	11	15	28	3	20	30				

This Index approved and adopted for use in the Counties of Georgia pursuant to the Act approved August 8, 1916, providing for uniform records throughout the State.

# Filing Docket and General Index to Realty Deeds and Mortgages—GRANTORS

*Clifford Walker*, Attorney General.

Refer to SUB-INDEX in front portion of Book for Alphabetical Arrangement and Page Reference to Names in this Index.

Cott's Patented Index System. Owned and manufactured by Walker, Evans & Cogswell Co., Charleston, S. C.

(41)

GRANTORS FAMILY NAMES	GIVEN NAMES A B C D E F G H	GIVEN NAMES I J K L M N O	GIVEN NAMES P Q R S T U V W X Y Z	GRANTEES	DATE OF FILING				DATE OF INST'MT			DATE OF RECORD			LOCATION OF PROPERTY OR OTHER DESCRIPTION	Ind. of Inst'mt	Book	Page
					Month	Day	Year	Hour	Month	Day	Year	Month	Day	Year				
<i>Hayward Land Co.</i>				<i>Bulah Temple</i>	<i>1</i>	<i>16</i>	<i>30</i>	<i>30</i>	<i>6</i>	<i>11</i>	<i>28</i>	<i>1</i>	<i>28</i>	<i>30</i>	<i>Hayward</i>	<i>D</i>	<i>478</i>	

N. B.—This system of indexing is patented, and same covers both the Sub-index and the General Index. It is the only system of indexing in use in the States of North Carolina, South Carolina, South Carolina, Georgia, Florida and Alabama. It is the only system of indexing in use in the States of North Carolina, South Carolina, South Carolina, Georgia, Florida and Alabama.

This Index approved and adopted for use in the Counties of Georgia pursuant to the Act approved August 8, 1916, providing for uniform records throughout the State.

# Filing Docket and General Index to Realty Deeds and Mortgages—GRANTORS

Cott's Patented Index Systems. Owned and manufactured by Walker, Evans & Cogswell Co., Charleston, S. C.

(115) *Clifford Baker*, Attorney General.

Refer to SUB-INDEX in front portion of Book for Alphabetical Arrangement and Page Reference to Names in this Index.

GRANTORS FAMILY NAMES	GIVEN NAMES A B C D E F G H	GIVEN NAMES I J K L M N O	GIVEN NAMES P Q R S T U V W X Y Z	GRANTEES	DATE OF FILING				DATE OF INST'MT			DATE OF RECORD			LOCATION OF PROPERTY OR OTHER DESCRIPTION	Kind of Inst'mt	Book	Page	
					Month	Day	Year	Hour	Min	Month	Day	Year	Month	Day					Year
<i>Hutton</i>		<i>L. J.</i>		<i>L. G. Lanchester</i>	<i>4</i>	<i>6</i>	<i>31</i>	<i>90</i>	<i>3</i>	<i>29</i>	<i>29</i>	<i>4</i>	<i>24</i>	<i>31</i>	<i>B-L-478-</i>	<i>11</i>	<i>Dirt</i>	<i>L 27</i>	<i>9</i>

# Filing Docket and General Index to Realty Deeds and Mortgages—GRANTORS

Refer to SUB-INDEX in front portion of Book for Alphabetical Arrangement and Page Reference to Names in this Index

(11B)

59516 MARSHALL & BRIDGE CO., MARSHALL, Form 288

GRANTORS FAMILY NAMES	GIVEN NAMES ABCDEFGHIJ	GIVEN NAMES IJKLMNO	GIVEN NAMES PQRSTUVWXYZ	GRANTEES	DATE OF FILING				DATE OF INSTRUMENT			DATE OF RECORD			LOCATION OF PROPERTY OR OTHER DESCRIPTION	Kind of Instrm't	Book	Page
					Month	Day	Year	Hr. M.	Month	Day	Year	Month	Day	Year				
Howell		L. M.		J. H. Pennington	6	1	34	10.00	5	1	34	6	1	34	25 A, SW Corner L 400 11th Dist	LD	9	362-63
"		Laura		Carroll B. Zeigler, d. a. s.	4	"	35	12.30	3	27	35	4	1	35	75 A - S. 442, Sect. east corner 11th d	D	"	444
"		"	mas,	Turner Trustee Co.	4	4	"	2 P.	"	"	"	"	4	"	N-1/2 L-441-245 a-	L	"	446-47



(12B)

# Filing Docket and General Index to Realty Deeds and Mortgages—GRANTORS

Refer to SUB-INDEX in front portion of Book for Alphabetical Arrangement and Page Reference to Names in this Index

86515 MARSHALL & BRUCE CO., HARSHVILLE Form 288

GRANTORS FAMILY NAMES	GIVEN NAMES ABCDEFGH	GIVEN NAMES IJKLMNO	GIVEN NAMES PQRSTUVWXYZ	GRANTEES	DATE OF FILING				DATE OF INSTRUMENT			DATE OF RECORD			LOCATION OF PROPERTY OR OTHER DESCRIPTION	Kind of Instm't	Book	Page
					Month	Day	Year	Gr. N.	Month	Day	Year	Month	Day	Year				
<i>Ham</i>	<i>L. b</i>			<i>DeLoach &amp; Stalen</i>	<i>8</i>	<i>23</i>	<i>35</i>	<i>11 A.</i>	<i>8</i>	<i>22</i>	<i>35</i>	<i>8</i>	<i>23</i>	<i>35</i>	<i>Town of Stambury, 16<sup>th</sup> Dist.</i>	<i>D</i>	<i>17</i>	<i>262</i>

Pages 1 to 100		Pages 101 to 200		Pages 201 to 300		Pages 301 to 400	
1	2	101	102	201	202	301	302
3	4	3	4	3	4	3	4
5	6	5	6	5	6	5	6
7	8	7	8	7	8	7	8
9	10	9	10	9	10	9	10
11	12	11	12	11	12	11	12
13	14	13	14	13	14	13	14
15	16	15	16	15	16	15	16
17	18	17	18	17	18	17	18
19	20	119	120	219	220	319	320
21	22	21	22	21	22	21	22
23	24	23	24	23	24	23	24
25	26	25	26	25	26	25	26
27	28	27	28	27	28	27	28
29	30	29	30	29	30	29	30
31	32	31	32	31	32	31	32
33	34	33	34	33	34	33	34
35	36	35	36	35	36	35	36
37	38	37	38	37	38	37	38
39	40	139	140	239	240	339	340
41	42	41	42	41	42	41	42
43	44	43	44	43	44	43	44
45	46	45	46	45	46	45	46
47	48	47	48	47	48	47	48
49	50	49	50	49	50	49	50
51	52	51	52	51	52	51	52
53	54	53	54	53	54	53	54
55	56	55	56	55	56	55	56
57	58	57	58	57	58	57	58
59	60	159	160	259	260	359	360
61	62	61	62	61	62	61	62
63	64	63	64	63	64	63	64
65	66	65	66	65	66	65	66
67	68	67	68	67	68	67	68
69	70	69	70	69	70	69	70
71	72	71	72	71	72	71	72
73	74	73	74	73	74	73	74
75	76	75	76	75	76	75	76
77	78	77	78	77	78	77	78
79	80	179	180	279	280	379	380
81	82	81	82	81	82	81	82
83	84	83	84	83	84	83	84
85	86	85	86	85	86	85	86
87	88	87	88	87	88	87	88
89	90	89	90	89	90	89	90
91	92	91	92	91	92	91	92
93	94	93	94	93	94	93	94
95	96	95	96	95	96	95	96
97	98	97	98	97	98	97	98
99	100	199	200	299	300	399	400

# THIS SUB-INDEX

IS AN INDEX OF ALL SURNAMES THAT ARE TO  
BE FOUND ON THIS GENERAL INDEX  
WHOSE NAMES BEGIN WITH THE  
LETTERS PRINTED ON THE  
MARGIN TO THE RIGHT

The figure opposite the name in Sub-Index refers to the page of *this General Index*, on which page will be found a reference to the recorded instruments in which this name appears as.....

In this Index Family Names and Names sounding the same, though spelled differently, are grouped together in one place on the General Index. It is properly called an "Idem Sonans System."

The *SUB-INDEX* is so arranged as to be a quick and easy reference to the names on the General Index, which are placed on the Sub-Index in alphabetical order with reference to the first two or three letters of the Family Name.

For further convenience in searching, given names are distributed in three columns on the General Index, those beginning A, B, C, D, E, F, G, H being in the first column; those beginning I, J, K, L, M, N, O, in the second column, and those beginning P, Q, R, S, T, U, V, W, X, Y, Z in the third column. Having found the family name page make your search in proper column for given name, if known. Additional Given Name columns can be added when desired.

The General Index can be ruled in any manner required, and is adapted for the indexing of all kinds of records, and for any number of names from 10,000 up to 1,000,000 or more.

THE COTT FAMILY NAME INDEXING SYSTEMS

PATENTED 1905 BY C. M. COTT

WALKER, EVANS & COGSWELL COMPANY

INDEX BOOKS AND INDEX SYSTEMS INSTALLED  
FOR STATE, COUNTY AND MUNICIPAL RECORDS

Loose Leaf Indexes and Loose Leaf Records  
CHARLESTON, SOUTH CAROLINA







*Q. celexan (broad flr) G*

Page

Page

This Index approved and adopted for use in the Counties of Georgia pursuant to the Act approved August 8, 1916, providing for uniform records throughout the State.

# Filing Docket and General Index to Realty Deeds and Mortgages—GRANTORS

*Clifford Decker*, Attorney General.

Refer to SUB-INDEX in front portion of Book for Alphabetical Arrangement and Page Reference to Names in this Index.

Cott's Patented Index Systems. Owned and manufactured by Walker, Evans & Cogswell Co., Charleston, S. C.

(1)

N. B.—This system of indexing is patented, and same covers both the Sub-Index and sheets comprising the General Index. The Loose Leaf Binder is also patented, both being the patents of C. M. COTT, Walker, Evans & Cogswell Co., of Charleston, S. C., are owners of these patents. These sheets and binders in North Carolina, South Carolina, Georgia, Florida and Alabama.

GRANTORS FAMILY NAMES	GIVEN NAMES A B C D E F G H	GIVEN NAMES I J K L M N O	GIVEN NAMES P Q R S T U V W X Y Z	GRANTEES	DATE OF FILING				DATE OF INST'MT			DATE OF RECORD			LOCATION OF PROPERTY OR OTHER DESCRIPTION	Kind of Inst'mt	Book	Page
					Month	Day	Year	Hour M	Month	Day	Year	Month	Day	Year				
<i>Jones</i>	<i>A. J. Lewis</i>	<i>Lewis</i>		<i>A. S. Garbutt Lumber Co.</i>	1	24	17	<i>a</i> 8:30	1	13	17	1	5	17	<i>186 in 16<sup>th</sup></i>	<i>Deed</i>	<i>J</i>	<i>193</i>
"		<i>Lewis J</i>		<i>J. H. Keene</i>	2	13	19	48	2	8	19	2	17	19	<i>390 acres Lot 3, 13<sup>th</sup> Dist</i>	<i>Deed</i>	<i>U</i>	<i>74</i>
"	<i>Bertrude</i>	<i>Thurston</i>	<i>Roberts</i>	<i>A. W. Dummell</i>	12	7	27	99	10	21	27	12	20	27	<i>250a L 48 12 D</i>	"	<i>W</i>	<i>564</i>
"	<i>J. H.</i>	<i>Mary</i>		<i>J. M. Hunter</i>	1	26	26	38	1	28	26	2	3	26	<i>425a L 186-187-16 A</i>	"	"	<i>200</i>
"	<i>Bertrude</i>	<i>Mary</i>		<i>Marticello Drug Co.</i>	2	15	27	99	12	14	26	3	1	27	<i>L 78-12, 8 + 88-16 "</i>	"	"	<i>453</i>
"	"	"		<i>Carbett &amp; Wetherington</i>	3	17	28	38	3	9	28	3	30	28	<i>300a L 88. " "</i>	"	<i>X</i>	<i>77</i>

This Index approved and adopted for use in the Counties of Georgia pursuant to the Act approved August 8, 1916, providing for uniform records throughout the State.

# Filing Docket and General Index to Realty Deeds and Mortgages—GRANTORS

Cott's Patented Index System. Owned and manufactured by Walker, Evans & Cogswell Co., Charleston, S. C.

(2) Clifford Deeks, Attorney General.

Refer to SUB-INDEX in front portion of Book for Alphabetical Arrangement and Page Reference to Names in this Index.

GRANTORS FAMILY NAMES	GIVEN NAMES A B C D E F G H	GIVEN NAMES I J K L M N O	GIVEN NAMES P Q R S T U V W X Y Z	GRANTEES	DATE OF FILING				DATE OF INST'MT			DATE OF RECORD			LOCATION OF PROPERTY OR OTHER DESCRIPTION	Kind of Inst'mt	Book	Page
					Month	Day	Year	Hour	Month	Day	Year	Month	Day	Year				
Johns			W. R.	A. J. Dryden	1	22	'17	10	1	17	'17	2	24	'17	In 13th Dist.	Deed	9	240
"		Martha Jones		B. G. Covelud	8	13	'17	2 <sup>PM</sup>	8	21	'17	8	14	'17	" " "	"	9	345
"		Martha		Vann Lurpentine & Little Co.	12	14	'18	2 <sup>PM</sup>	12	14	'18	12	14	'18	Lot 282-25 acres lot 283 S.W. cor	"	J	23
"			Bank et al	Rentz & Wood	12	7	'20	12 <sup>PM</sup>	8	24	'20	12	17	'20	Lots 359 et al 18th Dist	L	U	559
"			Bank, Mrs. et al	Rentz & Wood	1	23	'22	2 <sup>PM</sup>	8	24	'20	1	27	'22	Lots 359 et al " "	L	V	124-26
"			" "	Laur Stater	4	27	'22	10 <sup>AM</sup>	9	1	'20	4	27	'22	6.4 A 306 W lot 307, " "	Deed	"	170
"			W. R.	J. M. Hunter	9	30	'24	4 <sup>PM</sup>	8	30	'24	10	3	'24	240. Lot # 24-13 Dist.	"	"	579





This Index approved and adopted for use in the Counties of Georgia pursuant to the Act approved August 3, 1916, providing for uniform records throughout the State.

# Filing Docket and General Index to Realty Deeds and Mortgages—GRANTORS

(+) Clifford Decker, Attorney General.

Refer to SUB-INDEX in front portion of Book for Alphabetical Arrangement and Page Reference to Names in this Index.

Cott's Patented Index System. Owned and manufactured by Walker, Evans & Cogswell Co., Charleston, S. C.

GRANTORS FAMILY NAMES	GIVEN NAMES A B C D E F G H	GIVEN NAMES I J K L M N O	GIVEN NAMES P Q R S T U V W X Y Z	GRANTEES	DATE OF FILING				DATE OF INST'MT			DATE OF RECORD			LOCATION OF PROPERTY OR OTHER DESCRIPTION	Kind of Inst'mt	Book	Page
					Month	Day	Year	Year M	Month	Day	Year	Month	Day	Year				
Johnson			J. J.	Geo W. Tarr	8	1	17	12	5	1	17	8	2	17	Sec 13 Dist Cedar	Deed	9	533
"			"	" " "	"	"	"	"	"	"	"	"	"	"	"	"	"	333-4
"		J. B.		H. P. Creel	11	27	17	8	5	-	11	11	26	17	" " "	"	"	424
"	C. B. Ead			James Lawrence	3	17	19	10	4	19	9	12	19	435-436-437-13 <sup>1/2</sup> Dist	L	W	87	
"	Hester			N. B. Leuchter	2	18	20	19	7	16	20	2	21	20	13 acres lat 76 12 <sup>th</sup> Dist	D	"	367
"	C. B.			D. W. Barnes	6	4	24	18	1	20	21	6	8	24		Pa.	"	526
"			L. L. M.	Carwood & D. W. Dean	7	10	24	19	7	3	24	7	14	24	Lat 204-13 <sup>th</sup> Dist.	Lease	V	574
Johnson & Turner	Hester	John W.		J. H. Bealy (trans)	10	24	24	19	11	23	26	11	3	24	Lat 190-16 <sup>th</sup> Dist.	Deed	"	426-27
Johnson	A A			E. C. Dodge	11	12	29	30	1	19	29	11	27	29	13 a L 27, 12 D	Deed	X	447
"		John		Mathew Mame	6	25	25	19	6	12	43	6	25	25	L 526 11 D	"	W	83
"	A A			Lulu Dummell	8	6	29	30	1	19	29	8	21	29	13 a L 27 " "	"	X	410
"	"			" " "	10	3	30	"	3	3	30	10	21	30	" " " " "	"	"	548
"	"			E. C. Dodge	11	12	29	30	11	19	29	11	27	29	" " " " "	"	"	447
"	"			Hahira Motor Co	5	18	28	4	5	28	6	28	28	L 2-7-8-13 120 Haywood	M.	"	163	
"			W W	J. A. Johnson	7	31	30	30	1	22	16	9	3	30	480 a L 500 13 Dist	D	"	534
"			Wardy B. Dr. L. Wardlaw	N. G. Prochton	10	11	33	19	10	3	33	10	12	33	15 under side of land: Lot 393-394, 13 <sup>th</sup> Dist	L	M	230-31

This Index approved and adopted for use in the Counties of Georgia pursuant to the Act approved August 8, 1916, providing for uniform reports throughout the State.

# Filing Docket and General Index to Realty Deeds and Mortgages—GRANTORS

*Clifford Baker*, Attorney General.

Refer to SUB-INDEX in front portion of Book for Alphabetical Arrangement and Page-Reference to Names in this Index.

Cott's Patented Index Systems, Owned and manufactured by Walker, Evans & Cogswell Co., Charleston, S. C.

(5)

N. B.—This system of indexing is patented, and same covers both the Sub-index and sheets comprising the General Index. The Loose Leaf Binder is also patented, both being the patents of C. M. COFFEY, Walker, Evans & Cogswell Co., of Charleston, S. C., are owners of these patents, and holders in North Carolina, South Carolina, Georgia, Florida and Alabama.

GRANTORS FAMILY NAMES	GIVEN NAMES ABCDEFGHIJ	GIVEN NAMES IJKLMNO	GIVEN NAMES PQRSTUVWXYZ	GRANTEES	DATE OF FILING				DATE OF INST'MT			DATE OF RECORD			LOCATION OF PROPERTY OR OTHER DESCRIPTION	Book of Inst'mt	Book	Page
					Month	Day	Year	Hour	Month	Day	Year	Month	Day	Year				
Jordan	Dixon	m		Bank of Nichols	2	19	20	12	12	22	19	2	23	20	Lawn of Statesville	Inst'mt	U	369-70
"	"	"		P. S. Cooper	4	30	21	20	4	27	21	4	30	21	" " "	Inst'mt	V	29
"	D. M.	"		J. L. Cooper	8	15	24	12	8	2	24	8	29	24	Lot 67-12 Dist.	Inst'mt	"	570-21
"	"	"		Bretha Lee Burney	5	3	37	38	9	9	31	5	19	37	L " " "	Inst'mt	Z	112

This Index approved and adopted for use in the Counties of Georgia pursuant to the Act approved August 8, 1916, providing for uniform records throughout the State.

# Filing Docket and General Index to Realty Deeds and Mortgages—GRANTORS

Cott's Patented Index Systems. Owned and manufactured by Walker, Evans & Cogswell Co., Charleston, S. C.

(6) Clifford Baker, Attorney General.

Refer to SUB-INDEX in front portion of Book for Alphabetical Arrangement and Page Reference to Names in this Index.

GRANTORS FAMILY NAMES	GIVEN NAMES A B C D E F G H	GIVEN NAMES I J K L M N O	GIVEN NAMES P Q R S T U V W X Y Z	GRANTEES	DATE OF FILING				DATE OF INST'MT			DATE OF RECORD			LOCATION OF PROPERTY OR OTHER DESCRIPTION	Kind of Inst'mt	Book	Page
					Month	Day	Year	Hour M	Month	Day	Year	Month	Day	Year				
Justice	Allen			First Natl Bank, Jasper, Ala.	5	22	23	28	5	12	23	6	5	23	8 1/2 Lot 5-11, 13. Dist	Mortg	V	36526
Justice et al	"			Henniella D. Lorch	1	12	24	28 1/2	1	31	23	1	12	24	7 1/2 Lot 4-2, 13. "	Deed	V	444
" "	"			Lou Merritt	1	12	24	28 1/2	1	3	23	1	12	24	8 1/2 Lot 4-2, 13 Dist.	"	V	445
Justice et al.	"			Lauilla Christmas	2	5	24	11 1/2	1	31	23	2	19	24	7 1/2 Lot 5-11-13 Dist.	"	V	455

This Index approved and adopted for use in the Counties of Georgia pursuant to the Act approved August 8, 1916, providing for uniform records throughout the State.

# Filing Docket and General Index to Realty Deeds and Mortgages—GRANTORS

*Clifford Walker*, Attorney General.

Refer to SUB-INDEX in front portion of Book for Alphabetical Arrangement and Page Reference to Names in this Index.

Cott's Patented Index System. Owned and manufactured by Walker, Evans & Cogswell Co., Charleston, S. C.

(7)

GRANTORS FAMILY NAMES	GIVEN NAMES A B C D E F G H	GIVEN NAMES I J K L M N O	GIVEN NAMES P Q R S T U V W X Y Z	GRANTEES	DATE OF FILING				DATE OF INST'MT			DATE OF RECORD			LOCATION OF PROPERTY OR OTHER DESCRIPTION	Kind of Inst'mt	Book	Page
					Month	Day	Year	Hour	Month	Day	Year	Month	Day	Year				
<i>Jackson Press &amp; Co</i>				<i>E P Ruse</i>	<i>5</i>	<i>25</i>	<i>27</i>	<i>30</i>	<i>12</i>	<i>24</i>	<i>26</i>	<i>6</i>	<i>3</i>	<i>27</i>		<i>37</i>	<i>20</i>	<i>505</i>

N. B.—This system of indexing is patented, and same covers both the sub-index and sheets comprising the General Index. The Loose Leaf Binder is also patented, both being the patents of C. M. COYNE, Walker, Evans & Cogswell Co., of Charleston, S. C., are owners of these patents. These Sheets and Binders in North Carolina, South Carolina, Georgia, Florida and Alabama.

Pages 1 to 100		Pages 101 to 200		Pages 201 to 300		Pages 301 to 400	
1	2	101	102	201	202	301	302
3	4	3	4	3	4	3	4
5	6	5	6	5	6	5	6
7	8	7	8	7	8	7	8
9	10	9	10	9	10	9	10
11	12	11	12	11	12	11	12
13	14	13	14	13	14	13	14
15	16	15	16	15	16	15	16
17	18	17	18	17	18	17	18
19	20	119	120	219	220	319	320
21	22	21	22	21	22	21	22
23	24	23	24	23	24	23	24
25	26	25	26	25	26	25	26
27	28	27	28	27	28	27	28
29	30	29	30	29	30	29	30
31	32	31	32	31	32	31	32
33	34	33	34	33	34	33	34
35	36	35	36	35	36	35	36
37	38	37	38	37	38	37	38
39	40	139	140	239	240	339	340
41	42	41	42	41	42	41	42
43	44	43	44	43	44	43	44
45	46	45	46	45	46	45	46
47	48	47	48	47	48	47	48
49	50	49	50	49	50	49	50
51	52	51	52	51	52	51	52
53	54	53	54	53	54	53	54
55	56	55	56	55	56	55	56
57	58	57	58	57	58	57	58
59	60	159	160	259	260	359	360
61	62	61	62	61	62	61	62
63	64	63	64	63	64	63	64
65	66	65	66	65	66	65	66
67	68	67	68	67	68	67	68
69	70	69	70	69	70	69	70
71	72	71	72	71	72	71	72
73	74	73	74	73	74	73	74
75	76	75	76	75	76	75	76
77	78	77	78	77	78	77	78
79	80	179	180	279	280	379	380
81	82	81	82	81	82	81	82
83	84	83	84	83	84	83	84
85	86	85	86	85	86	85	86
87	88	87	88	87	88	87	88
89	90	89	90	89	90	89	90
91	92	91	92	91	92	91	92
93	94	93	94	93	94	93	94
95	96	95	96	95	96	95	96
97	98	97	98	97	98	97	98
99	100	199	200	299	300	399	400

# THIS SUB-INDEX

IS AN INDEX OF ALL SURNAMES THAT ARE TO  
BE FOUND ON THIS GENERAL INDEX  
WHOSE NAMES BEGIN WITH THE  
LETTERS PRINTED ON THE  
MARGIN TO THE RIGHT

The figure opposite the name in Sub-Index refers to the page of *this General Index*, on which page will be found a reference to the recorded instruments in which this name appears as.....

In this Index Family Names and Names sounding the same, though spelled differently, are grouped together in one place on the General Index. It is properly called an "Idem Sonans System."

The *SUB-INDEX* is so arranged as to be a quick and easy reference to the names on the General Index, which are placed on the Sub-Index in alphabetical order with reference to the first two or three letters of the Family Name.

For further convenience in searching, given names are distributed in three columns on the General Index, those beginning A, B, C, D, E, F, G, H being in the first column; those beginning I, J, K, L, M, N, O, in the second column, and those beginning P, Q, R, S, T, U, V, W, X, Y, Z in the third column. Having found the family name page make your search in proper column for given name, if known. Additional Given Name columns can be added when desired.

The General Index can be ruled in any manner required, and is adapted for the indexing of all kinds of records, and for any number of names from 10,000 up to 1,000,000 or more.

THE COTT FAMILY NAME INDEXING SYSTEMS

PATENTED 1906 BY C. M. COTT

WALKER, EVANS & COGSWELL COMPANY

INDEX BOOKS AND INDEX SYSTEMS INSTALLED  
FOR STATE, COUNTY AND MUNICIPAL RECORDS

Loose Leaf Indexes and Loose Leaf Records

CHARLESTON, SOUTH CAROLINA









This Index approved and adopted for use in the Counties of Georgia pursuant to the Act approved August 8, 1916, providing for uniform records throughout the State.

# Filing Docket and General Index to Realty Deeds and Mortgages—GRANTORS

*Clifford Walker*, Attorney General.

Refer to SUB-INDEX in front portion of Book for Alphabetical Arrangement and Page Reference to Names in this Index.

Cott's Patented Index Systems. Owned and manufactured by Walker, Evans & Cogswell Co., Charleston, S. C.

(10)

N. B.—This system of indexing is patented, and same covers both the this index and abstract comprising the general index. The Loose Leaf Binder is also patented, both being the patents of C. M. COPPE, Walker, Evans & Cogswell Co., of Charleston, S. C., are owners of these patents. These sheets and binders in North Carolina, South Carolina, Georgia, Florida and Alabama.

GRANTORS FAMILY NAMES	GIVEN NAMES ABCDEFGHIJ	GIVEN NAMES IJKLMNO	GIVEN NAMES PQRSTUVWXYZ	GRANTEES	DATE OF FILING				DATE OF INST'MT			DATE OF RECORD			LOCATION OF PROPERTY OR OTHER DESCRIPTION	Kind of Inst'mt	Book	Page
					Month	Day	Year	Hour	Month	Day	Year	Month	Day	Year				
Keene		JH		J O Keene	3	13	17	8:30 a	1	24	17	3	16	17	In 11 <sup>th</sup> Dist. Edge Co	Deed	9	264
"		"		Lulu Mae Davis	"	"	"	"	1	24	17	3	16	17	" " " "	"	"	262
"	W. H. H.	J. O. - marble workers		J. H. Keen	"	17	"	"	3	4	'12	3	21	17	" " " "	"	"	271
"		JH		Geo L. Patterson	3	24	17	12:30	1	17	'17	3	27	17	In 13 <sup>th</sup> " "	"	7	308
"		JH		H. H. Keene	3	28	19	20	1	31	17	4	4	17	In Eleventh Dist " "	"	J	282
"		"		Mrs W. J. Braswell	5	28	18	12:30	3	16	17	5	29	18	" 12 <sup>th</sup> Dist Lot 220 (96) 15 <sup>th</sup> Dist	Deed	7	576
"		"		Callie Green	7	26	18	8:30	1	24	17	7	27	18	Lot 493, 400, 11 <sup>th</sup> dist	"	J	559
"		"		J. J. Banner	2	26	19	2:30 p	12	2	'95	2	26	19	Lot 222-223-224-15 <sup>th</sup> Dist	Deed	"	724
"		"		Lee L. Robinson	9	27	19	12:30	2	8	18	10	3	19	Lot 493 & 520 11 <sup>th</sup> Dist & 106 & 12 <sup>th</sup> Dist	Deed	"	201
"		"		Annie Roberts	1	3	21	10 am	1	25	17	1	14	20	17 acres Lot 491-11 <sup>th</sup> Dist	Deed	"	580
"	H. H.			S. W. Keene	6	13	22	10 am	5	3	'12	6	7	22	60 a Lot 494 11 <sup>th</sup> dist	"	V	175
"		JH		John R. Roberts	9	30	22	4 am	10	18	'17	9	30	22	200 acres Lot 475 11 <sup>th</sup> Dist	"	"	250
"	L. W.			J. Y. Chapman	12	2	22	8 am	9	9	22	1	6	23	190 acres 494 11 <sup>th</sup> Dist	Lease	V	284
"		J. H.		McKenzie & Lewis	2	19	24	2:30 p	2	12	24	2	27	24	Part Lot 3-13 Dist.	"	"	482
James A. Valentine		"		Remon W. Withington	1	6	25	9 am	12	15	13	1	15	25	400 a Lot 491-11 <sup>th</sup> Dist	Deed	W	100
Keene		"		Turner Corp. Inc.	1	24	25	4 pm	1	22	25	1	9	25	Part Lot 493-200 494-274-11 <sup>th</sup> Dist Lot 145-12 Dist	Lease	W	1210

This Index approved and adopted for use in the Counties of Georgia pursuant to the Act approved August 8, 1916, providing for uniform records throughout the State.

# Filing Docket and General Index to Realty Deeds and Mortgages—GRANTORS

(2) Clifford Baker, Attorney General.

Refer to SUB-INDEX in front portion of Book for Alphabetical Arrangement and Page Reference to Names in this Index.

Cott's Patented Index System. Owned and manufactured by Walker, Evans & Cogswell Co., Charleston, S. C.

GRANTORS FAMILY NAMES	GIVEN NAMES A B C D E F G H	GIVEN NAMES I J K L M N O	GIVEN NAMES P Q R S T U V W X Y Z	GRANTEES	DATE OF FILING				DATE OF INST'MT			DATE OF RECORD			LOCATION OF PROPERTY OR OTHER DESCRIPTION	Kind of Inst'mt	Book	Page
					Month	Day	Year	Hour	Month	Day	Year	Month	Day	Year				
Kinsey	H. W.			J. M. Radgett	11	21	17	100	11	27	16	11	21	17	On 16th Dist Elev.	Deed	J	414
"	Cornelia W			B. J. Strickland	2	25	18	8 <sup>00</sup>	2	25	1909	4	27	18	" " Dist. Lot No. 146	J	J	452
"	H. W.			Lake Park Bank	3	4	18	2 <sup>00</sup>	12	4	17	3	7	18	" 16 " Lot 121	Atty	J	453 & 8
"	" & al			John N. C. Stockton	7	25	18	207	6	29	18	7	20	18	Lot 132-1/2 lot 145; 1/2 131. 16th Dist	L	J	522 & 39
"	"		P. W.	" " "	7	27	18	"	7	22	18	8	3	18	" 179-16th Dist	L	"	523 & 4
"	Effie Mae			W. P. Carlett, Jr.	12	24	19	9am	12	5	19	12	31	19	75 acres Lot 84. 16. Dist	D	U	297
"	"		P. W.	W. J. Joubert	1	9	20	4 <sup>00</sup>	1	9	20	1	10	20	Lot 395 15 <sup>+</sup>	D	U	514
"	"	J. A.		H. C. Humphreys (Grant)	4	14	21	9am	4	5	21	4	16	21	50 acres Lot-129-16th Dist	mg	V	2123
"	let.			E. V. Kinsey	1	15	23	2 <sup>00</sup>	1	12	23	1	20	23	400 a Lot 190 + 200 a Lot 146, 16 Dist	Deed	V	286
"	James			Laura Jane Peterson	9	24	23	10am	12	27	89	10	2	23	8 1/2 a Lot 130 16th Dist	Deed	V	402
"	"	L. J.		Allen Wickes	9	24	23	10am	1	17	73	10	2	23	200 a Lot 131 16 Dist	Deed	V	405
"	"	L. H.		P. L. Brjman	11	1	23	10am	10	18	23	11	11	23	100 a Lot 102 " "	L	V	413
"	"	J. A.		" " "	"	"	"	"	"	"	"	"	"	"	350 a lots 129-102 - " "	L	"	414
"	Effie			Bank of Valdosta	9	8	29	38.	9	7	27	9	22	27	Lot 39, 16 Dist	D	W	528
"	Callie			Jimmings Lurf Co	10	7	25	08	1	2	24	10	14	25	7 1/2 L 132 " "	L	"	108
"	Cornelia			" " "	"	"	"	"	"	"	"	"	"	"	P L 190 " "	"	"	109

This Index approved and adopted for use in the Counties of Georgia pursuant to the Act approved August 8, 1916, providing for uniform records throughout the State.

# Filing Docket and General Index to Realty Deeds and Mortgages—GRANTORS

*Clifford Beckwith* Attorney General.

Refer to SUB-INDEX in front portion of Book for Alphabetical Arrangement and Page Reference to Names in this Index.

Cott's Patented Index Systems. Owned and manufactured by Walker, Evans & Cogswell Co., Charleston, S. C.

(212)

N. B.—This system of indexing is patented, and same covers both the Sub-Index and sheets comprising the General Index. The Loose Leaf Binding is a new feature of this system. The Counties of Charleston, S. C., are owners of these patents, and Florida and Alabama.

GRANTORS FAMILY NAMES	GIVEN NAMES ABCDEFGHIJ	GIVEN NAMES IJKLMNO	GIVEN NAMES PQRSTUVWXYZ	GRANTEES	DATE OF FILING				DATE OF INST'MT			DATE OF RECORD			LOCATION OF PROPERTY OR OTHER DESCRIPTION	Kind of Inst'mt	Book	Page
					Month	Day	Year	Hour	Month	Day	Year	Month	Day	Year				
Kinsey	Ew et al			Jerimago Larp Co.	3	3	29	90	12	22	96	3	99	27	490 a L 199	16	D	L H 460
"	"	L.A.		Mrs. Mahel Kinsey	3	11	25	90	3	11	25	3	18	25	M D L 102	"	"	D " 431
"	"	J.A.		H. J. Kinsey	8	18	25	89	1	27	20	9	28	25	250 a L 129	"	"	" " 99
"	"	"		L.A. + H. J. Kinsey	3	1	26	90	2	26	26	3	9	26	342 a L 129	"	"	D " 225
"	Ew and			Rose + Dasher	5	2	27	48	4	27	27	5	6	27	PL 190	"	"	" " 478
"	"	"		Mrs. Gallie W Carter	3	27	29	90	3	5	29	4	15	29	158 a L 146 et al	16	D	" H 352
"	"	J.A.		W. L. Fender	3	14	30	38	1	8	30	3	28	30	400 a L 129	"	"	L " 503
"	"	L.A.		Mrs. Mahel Kinsey	9	11	28	40	8	1	28	4	20	28	80 a L 102	"	"	D " 126
"	H J + L.A.			" " "	"	"	"	"	"	"	"	"	"	"	100 a " "	"	"	" " 127
"	"	"		H J	"	"	"	"	"	"	"	"	"	"	150 a " 129	"	"	" " 128
"	"	"		J.A.	"	"	"	"	"	"	"	"	"	"	357 a " " et al	"	"	" " 128
"	Emma			Walter Kinsey	1	9	30	28	12	21	29	1	28	30	150 a L 401	"	"	" " 476
"	Effie			Lake Park Bank	12	13	28	48	12	12	28	12	14	28	100 a L 37	16	"	D " 181
"	Ew. and			Rose + Dasher	11	9	28	90	11	9	28	11	19	28	350 a L 191 et al	"	"	L " 145
"	"	"		" " "	"	"	"	"	"	"	"	"	"	"	" " " "	"	"	M " 446
"	H J			Orvie White	10	10	29	90	10	2	29	10	24	29	250 L 129	"	"	M " 446

This Index approved and adopted for use in the Counties of Georgia pursuant to the Act approved August 8, 1916, providing for uniform records throughout the State.

# Filing Docket and General Index to Realty Deeds and Mortgages—GRANTORS

(20) Clifford Baker, Attorney General.

Refer to SUB-INDEX in front portion of Book for Alphabetical Arrangement and Page Reference to Names in this Index.

Cott's Patented Index System. Owned and manufactured by Walker, Evans & Cogswell Co., Charleston, S. C.

GRANTORS FAMILY NAMES	GIVEN NAMES A B C D E F G H	GIVEN NAMES I J K L M N O	GIVEN NAMES P Q R S T U V W X Y Z	GRANTEES	DATE OF FILING				DATE OF INST'MT			DATE OF RECORD			LOCATION OF PROPERTY OR OTHER DESCRIPTION	Kind of Inst'mt	Book	Page	
					Month	Day	Year	Hour	Month	Day	Year	Month	Day	Year					
Kinsey		O. J.		Ovie White	10	19	29	9A	10	1	29	10	29	29	50a L 129	16 Dist	M.	7	430
"	Ed. Mrs			Blanche Kinsey	9	28	31	8A	9	26	31	9	28	31	B.L. 191	" "	D	27	36
"		Mabel Mrs		Lake Park Bank	5	2	37	11A	3	19	31	5	3	37	N.P.L 102	" "	M	"	108
"			Walter et al	Herrin + Davis	3	3	33	7 <sup>30</sup> AM	2	4	33	3	3	33	100 a L 400-75 a L 401, 11-Dist	" "	B	"	192
"			Walter	E. N. DeLoach	6	7	"	8 <sup>30</sup> a.m.	4	27	"	6	7	"	15 a. Lot 401	" "	Inty Deed	"	206
"	E. N. et al			Hamilton Turpentine Co.	12	9	"	2P	12	6	"	12	12	"	L-179	16 "	L	"	251-253
"		J. A. Mrs.		Union Turpentine Co.	2	6	1934	"	1	15	1934	2	9	1934	390, A-102-128+129	" "	"	"	290
"		D. J.		Land Bank Commission	6	23	34	"	6	15	34	6	23	34	52-A L-129	" "	S.D.	"	367-68
"		Mabel Mrs et al		" " "	8	"	"	6.	8	18	"	8	24	"	(107+19) " 102	" "	"	"	384-85
"		J. A. Mrs.		Union Turpentine Co.	1	18	35	7.P.M.	12	14	34	1	18	35	327-a-L-129-129	" "	L	"	413
"		G. A.		Miss Mabel L. Kinsey	3	12	"	3 "	3	1	35	3	25	"	1/11 undivided interest - Lots of land 102-129, 127-Dist	" "	D.	"	434
"		Ballie Mrs.		Hamilton Turpentine Co.	10	10	"	2 "	9	30	"	10	12	"	March 1/2 L-132	16th Dist	L	"	467

This Index approved and adopted for use in the Counties of Georgia pursuant to the Act approved August 3, 1916, providing for uniform records throughout the State.

# Filing Docket and General Index to Realty Deeds and Mortgages—GRANTORS

*Clifford Walker* Register General.

Refer to SUB-INDEX in front portion of Book for Alphabetical Arrangement and Page Reference to Names in this Index.

Cott's Patented Index Systems. Owned and manufactured by Walker, Evans & Cogswell Co., Charleston, S. C.

(3)

N. B.—This system of indexing is patented, and same covers both the Sub-Index and Index in the Counties of Georgia, Florida and Alabama. It is also patented in North Carolina, South Carolina, Georgia, Florida and Alabama.

GRANTORS FAMILY NAMES	GIVEN NAMES A B C D E F G H	GIVEN NAMES I J K L M N O	GIVEN NAMES P Q R S T U V W X Y Z	GRANTEES	DATE OF FILING				DATE OF INST'MT			DATE OF RECORD			LOCATION OF PROPERTY OR OTHER DESCRIPTION	Kind of Inst'mt	Book	Page
					Month	Day	Year	Hour	Month	Day	Year	Month	Day	Year				
<del>W. B.</del> Kessler		J. R. B.		A. J. Best	11	19	18	4 <sup>00</sup>	11	13	18	11	22	18	Lot 393, 12 <sup>th</sup> Dist	D.	21	11

This Index approved and adopted for use in the Counties of Georgia pursuant to the Act approved August 8, 1916, providing for uniform records throughout the State.

# Filing Docket and General Index to Realty Deeds and Mortgages—GRANTORS

Cott's Patented Index Systems. Owned and manufactured by Walker, Evans & Cogswell Co., Charleston, S. C.

(4) Clifford Decker, Attorney General.

Refer to SUB-INDEX in front portion of Book for Alphabetical Arrangement and Page Reference to Names in this Index.

GRANTORS FAMILY NAMES	GIVEN NAMES A B C D E F G H	GIVEN NAMES I J K L M N O	GIVEN NAMES P Q R S T U V W X Y Z	GRANTEES	DATE OF FILING				DATE OF INST'MT			DATE OF RECORD			LOCATION OF PROPERTY OR OTHER DESCRIPTION	Kind of Inst'mt	Book	Page
					Month	Day	Year	Hour	Month	Day	Year	Month	Day	Year				
Mencham	Hiram			Bryan Wenden	6	3	20	12	12	1	20	6	4	20	Post Lt 477 - 11 1/2 Acs			20 477-8

This Index approved and adopted for use in the Counties of Georgia pursuant to the Act approved August 8, 1916, providing for uniform records throughout the State.

# Filing Docket and General Index to Realty Deeds and Mortgages—GRANTORS

*Clifford Baker, Attorney General.*

Refer to SUB-INDEX in front portion of Book for Alphabetical Arrangement and Page Reference to Names in this Index.

Cott's Patented Index Systems. Owned and manufactured by Walker, Evans & Cogswell Co., Charleston, S. C.

(5)

N. B.—This system of indexing is patented, and same covers both the Sub-Index and sheets comprising the General Index. The names of the States of Georgia, South Carolina, South Florida, Florida, Georgia, Florida and Alabama, Iowa, Missouri and Illinois in North Carolina, South Carolina, South Florida, Florida and Alabama.

GRANTORS FAMILY NAMES	GIVEN NAMES A B C D E F G H	GIVEN NAMES I J K L M N O	GIVEN NAMES P Q R S T U V W X Y Z	GRANTEES	DATE OF FILING				DATE OF INST'MT			DATE OF RECORD			LOCATION OF PROPERTY OR OTHER DESCRIPTION	Kind of Inst'mt	Book	Page
					Month	Day	Year	Hour	Month	Day	Year	Month	Day	Year				
King, J.A.		J.A.		Miracle Pambela aptg	Nov	24	20	20	11	10	20	11	26	20	Lot 529 12th Dist	Lease	16	552-63
"	Geo R et al	J.A.		Geo R & Jas King	9	6	27	30	8	30	27	9	27	27	Lot " 11 "	D	21	527
"		"		Lurven & Longdale	12	12	25		12	4	25		16	25	" " " "	L	"	136
"	Geo R et al	J.A.		J.A. King	3	"	29	22	3	15	29	5	9	29	L 529 " 51st	L	4	357
"	J.W.			Super Pine Products	10	17	28	10	9	17	28	10	19	28	600a L 527 " "	Optm	"	137
"	W.E. et al			" " " "	1	2	29	48	12	13	28	1	2	29	863a " " " "	Agmt	"	267
"	" "			" " " "	3	26	"	"	"	"	"	5	9	29	L 527 " "	D	1	349
"		Lewin		West Phillips	12	10	32	11	9	24	32	10	10	32	In Hamill	"	28	145

This Index approved and adopted for use in the Counties of Georgia pursuant to the Act approved August 8, 1916, providing for uniform records throughout the State.

# Filing Docket and General Index to Realty Deeds and Mortgages—GRANTORS

Cott's Patented Index Systems. Owned and manufactured by Walker, Evans & Cogswell Co., Charleston, S. C.

(6) Clifford Decker, Attorney General.

Refer to SUB-INDEX in front portion of Book for Alphabetical Arrangement and Page Reference to Names in this Index.

GRANTORS FAMILY NAMES	GIVEN NAMES A B C D E F G H	GIVEN NAMES I J K L M N O	GIVEN NAMES P Q R S T U V W X Y Z	GRANTEES	DATE OF FILING				DATE OF INST'MT			DATE OF RECORD			LOCATION OF PROPERTY OR OTHER DESCRIPTION	Kind of Inst'mt	Book	Page
					Month	Day	Year	Hour	Month	Day	Year	Month	Day	Year				
Hinsey	A. L.			W. J. Duncan	7	2	21	2 <sup>00</sup>	2	10	71	7	8	71	Lots 8-9 W 1/2 10 13th Dist	D V		52
"	C. H.			Land Bank Commission	1	19	34	28	1	10	34	1	19	34	Pl Lot 191 (360a) 16th Dist	SD y		275-6



# Filing Docket and General Index to Realty Deeds and Mortgages—GRANTORS

Refer to SUB-INDEX in front portion of Book for Alphabetical Arrangement and Page Reference to Names in this Index

(TB)

Form 288

GRANTORS FAMILY NAMES	GIVEN NAMES ABCDEFGHIJ	GIVEN NAMES JKLMNO	GIVEN NAMES PQRSTUVWXYZ	GRANTEES	DATE OF FILING				DATE OF INSTRUMENT			DATE OF RECORD			LOCATION OF PROPERTY OR OTHER DESCRIPTION	Kind of Instm't	Book	Page
					Month	Day	Year	Hr. N.	Month	Day	Year	Month	Day	Year				
Keene		J.O.		W. S. Bailey	2	3	26	10a	7	10	25	7	16	26	1/2 a. L 475 11 D	Deed	W.	212
"		J.H. et al		Walter P. Cartwright	3	6	26	10a	8	15	06	3	10	26	Mayday	"	"	294
"		" "		" " "	"	"	"	"	2	28	07	"	"	"	"	"	"	295
"		J.H.		J. O. Keene	1	4	26	9a	4	10	25	1	14	26	L 13 B 5 Mayday	"	"	176
"		J.H. et al		Lillie Roberts	5	3	26	10a	8	15	06	6	10	26	"	"	"	293
"		" "		Eli Smith	5	3	26	10a	12	15	13	6	9	26	"	"	"	285
"		" "		L.A. 1 "	"	"	"	"	1	28	"	"	"	"	3 1/2 a	"	"	286
"		" "		Jurner & Langdale	11	13	26	30	11	12	26	11	23	26	370 L 3- 13 D	D	"	343
"		Jas. O.		" " "	1	11	27	"	1	8	27	1	25	27	" " D	"	"	402
"		Jas. H.		Dayton Jurner	1	3	27	10a	6	5	25	1	21	27	" "	"	"	390
"		J.H. et al		Frank Jurner	6	5	26	10a	8	15	06	6	9	26	Mayday	"	"	290
"	H. H.	" "		Lillie Mae Davis	8	18	30	9a	2	16	20	9	3	30	11 1/2 a L 493 11 Dist	"	X	535
"		J.H.		H. H. Keene	7	23	29	30	7	15	29	8	11	29	L 570 et al " "	"	"	403
"		Jas. H.		Jurner & Langdale	7	28	29	"	1	26	29	2	25	29	P. L 493 et al " "	"	"	307
"	H. H.	#		Union Impervine Co	4	8	30	30	3	29	30	4	18	30	15 a L 129 16 "	L	X	505
"		O J		" " "	5	3	30	"	3	15	"	4	14	"	" " " "	"	"	509
"		L.A. Jurner		" " "	"	"	"	"	"	27	"	"	"	"	105 a " " "	"	"	510

1-B  
~~1-A~~

## Filing Docket and General Index to Realty Deeds and Mortgages—GRANTORS

Refer to SUB-INDEX in front portion of Book for Alphabetical Arrangement and Page Reference to Names in this Index

55515 MARSHALL A. BOWEN CO., NASHVILLE Form 288

GRANTORS FAMILY NAMES	GIVEN NAMES ABCDEFGH	GIVEN NAMES IJKLMNO	GIVEN NAMES PQRSTUVWXYZ	GRANTEES	DATE OF FILING				DATE OF INSTRUMENT			DATE OF RECORD			LOCATION OF PROPERTY OR OTHER DESCRIPTION	Kind of Instrmt	Book	Page
					Month	Day	Year	Hr. M.	Month	Day	Year	Month	Day	Year				
Keen	H. A. + wife			J. Owen Keen	6	3	33	2 P.M.	5	4	33	6	3	33	Lot of land no 520, 1000 acres 11 <sup>th</sup> Dist	D	17	204

This Index approved and adopted for use in the Counties of Georgia pursuant to the Act approved August 8, 1916, providing for uniform records throughout the State.

# Filing Docket and General Index to Realty Deeds and Mortgages—GRANTORS

*Clifford Decker*, Attorney General.

Refer to SUB-INDEX in front portion of Book for Alphabetical Arrangement and Page Reference to Names in this Index.

Cott's Patented Index Systems. Owned and manufactured by Walker, Evans & Cogswell Co., Charleston, S. C.

(7)

N. B.—This system of indexing is patented, and same covers both the Sub-Index and sheets comprising the General Index. The Loose Leaf Binder is also patented, both being the patents of C. M. COTT, Walker, Evans & Cogswell Co., of Charleston, S. C., are owners of these patents. These sheets and binders in North Carolina, South Carolina, Georgia, Florida and Alabama.

GRANTORS FAMILY NAMES	GIVEN NAMES A B C D E F G H	GIVEN NAMES I J K L M N O	GIVEN NAMES P Q R S T U V W X Y Z	GRANTEES	DATE OF FILING				DATE OF INST'MT			DATE OF RECORD			LOCATION OF PROPERTY OR OTHER DESCRIPTION			Kind of Inst'mt	Book	Page
					Month	Day	Year	Hour	Month	Day	Year	Month	Day	Year						
<i>Kirkland</i>			<i>W. J.</i>	<i>John Lewis</i>	<i>5</i>	<i>8</i>	<i>29</i>	<i>10</i>	<i>5</i>	<i>2</i>	<i>29</i>	<i>8</i>	<i>20</i>	<i>29</i>	<i>L 141</i>	<i>13</i>	<i>Dist</i>	<i>D</i>	<i>7</i>	<i>487</i>

Pages 1 to 100		Pages 101 to 200		Pages 201 to 300		Pages 301 to 400	
1	2	101	102	201	202	301	302
3	4	3	4	3	4	3	4
5	6	5	6	5	6	5	6
7	8	7	8	7	8	7	8
9	10	9	10	9	10	9	10
11	12	11	12	11	12	11	12
13	14	13	14	13	14	13	14
15	16	15	16	15	16	15	16
17	18	17	18	17	18	17	18
19	20	119	120	219	220	319	320
21	22	21	22	21	22	21	22
23	24	23	24	23	24	23	24
25	26	25	26	25	26	25	26
27	28	27	28	27	28	27	28
29	30	29	30	29	30	29	30
31	32	31	32	31	32	31	32
33	34	33	34	33	34	33	34
35	36	35	36	35	36	35	36
37	38	37	38	37	38	37	38
39	40	139	140	239	240	339	340
41	42	41	42	41	42	41	42
43	44	43	44	43	44	43	44
45	46	45	46	45	46	45	46
47	48	47	48	47	48	47	48
49	50	49	50	49	50	49	50
51	52	51	52	51	52	51	52
53	54	53	54	53	54	53	54
55	56	55	56	55	56	55	56
57	58	57	58	57	58	57	58
59	60	159	160	259	260	359	360
61	62	61	62	61	62	61	62
63	64	63	64	63	64	63	64
65	66	65	66	65	66	65	66
67	68	67	68	67	68	67	68
69	70	69	70	69	70	69	70
71	72	71	72	71	72	71	72
73	74	73	74	73	74	73	74
75	76	75	76	75	76	75	76
77	78	77	78	77	78	77	78
79	80	179	180	279	280	379	380
81	82	81	82	81	82	81	82
83	84	83	84	83	84	83	84
85	86	85	86	85	86	85	86
87	88	87	88	87	88	87	88
89	90	89	90	89	90	89	90
91	92	91	92	91	92	91	92
93	94	93	94	93	94	93	94
95	96	95	96	95	96	95	96
97	98	97	98	97	98	97	98
99	100	199	200	299	300	399	400

# THIS SUB-INDEX

IS AN INDEX OF ALL SURNAMES THAT ARE TO  
BE FOUND ON THIS GENERAL INDEX  
WHOSE NAMES BEGIN WITH THE  
LETTERS PRINTED ON THE  
MARGIN TO THE RIGHT

The figure opposite the name in Sub-Index refers to the page of *this General Index*, on which page will be found a reference to the recorded instruments in which this name appears as.....

In this Index Family Names and Names sounding the same, though spelled differently, are grouped together in one place on the General Index. It is properly called an "Idem Sonans System."

The *SUB-INDEX* is so arranged as to be a quick and easy reference to the names on the General Index, which are placed on the Sub-Index in alphabetical order with reference to the first two or three letters of the Family Name.

For further convenience in searching, given names are distributed in three columns on the General Index, those beginning A, B, C, D, E, F, G, H being in the first column; those beginning I, J, K, L, M, N, O, in the second column, and those beginning P, Q, R, S, T, U, V, W, X, Y, Z in the third column. Having found the family name page make your search in proper column for given name, if known. Additional Given Name columns can be added when desired.

The General Index can be ruled in any manner required, and is adapted for the indexing of all kinds of records, and for any number of names from 10,000 up to 1,000,000 or more.

THE COTT FAMILY NAME INDEXING SYSTEMS

PATENTED 1905 BY C. M. COTT

WALKER, EVANS & COGSWELL COMPANY

INDEX BOOKS AND INDEX SYSTEMS INSTALLED  
FOR STATE, COUNTY AND MUNICIPAL RECORDS

Loose Leaf Indexes and Loose Leaf Records  
CHARLESTON, SOUTH CAROLINA

La	Page	La—Continued	Page	Le Li	Page	Le Li—Continued	Page
Lacie	11			Lighthouse		Liston	9
Lattimore	8			Living	6	Little	
Langdale	23			Levitau	10	Linberger	19
Langford	24			Leonard	13		
<del>Langlate</del>	<del>25</del>			Leigh	16		
Lankford	26			Lewis	20		
Langley	27			Lemon	24		
Lassin	30			Lee	32		
Law	33			Livingston	37		
Latham	34						
Lavier	35						



	Page		Page
Lewis-Powell Exchange Co	7		
Land Trust Co	17		
Lewis Mfg. Co.	14		
Little & Malley	18		
Lake Park Bank	21		
Lyde & Jauchter	28		
Langdale & Turner	31		
Liberty Nat Bank & Trust Company +	35		
National Bank of Brunswick +	"		
Brunswick Bank & Trust Company.	"		





This Index approved and adopted for use in the Counties of Georgia pursuant to the Act approved August 8, 1916, providing for uniform records throughout the State.

# Filing Docket and General Index to Realty Deeds and Mortgages—GRANTORS

Cott's Patented Index Systems. Owned and manufactured by Walker, Evans & Cogswell Co., Charleston, S. C.

Clifford Walker, Attorney General.

Refer to SUB-INDEX in front portion of Book for Alphabetical Arrangement and Page Reference to Names in this Index.

GRANTORS FAMILY NAMES	GIVEN NAMES A B C D E F G H	GIVEN NAMES I J K L M N O	GIVEN NAMES P Q R S T U V W X Y Z	GRANTEES	DATE OF FILING				DATE OF INST'MT			DATE OF RECORD			LOCATION OF PROPERTY OR OTHER DESCRIPTION	Kind of Inst'mt	Book	Page	
					Month	Day	Year	Hour	Month	Day	Year	Month	Day	Year					
Laslie		Mrs. Nellie	R. F.	Edgar Leo	5	14	17		5	14	17	5	16	17	Lot 13 <sup>1/2</sup> Dist	Gen	9	313	
"	A. C.			Mrs. Nellie Laslie	1	30	17	4 <sup>PM</sup>	1	30	17	1	30	17	" " "	D	9	331	
"		Mrs. Katie		J. G. Culbreth	12	29	19	20	12	16	19	1	1	19	lots 289-304 at 13th Dist	L	M	300-308	
"		" "		Mrs. Rubie Duke	10	27	23	7 <sup>PM</sup>	10	12	23	11	6	23	1/2 int Lot 303. " "	Deed	V	417	
"		" "		Mrs. Mary Coleman	4	26	24		4	29	24	10	12	23	1/2 int. Lot 304-13 Dist	"	"	232	
"		" "		Miss Georgia Laslie	5	17	24	5 <sup>PM</sup>	10	12	23	5	17	24	1/2 int. Lot 303-13 Dist	"	"	233	
"		" "		M. B. Laslie	12	26	24	11 <sup>AM</sup>	12	10	23	12	26	24	1/2 Lot 289-13 Dist.	"	W	9	
"			R. F. et al	Leah Beth & Witherington	3	10	26	3 <sup>PM</sup>	2	2	26	3	25	26	Lot 304 " "	"	"	252	
"	A. C. et al.			" "	"	"	"	"	"	"	"	"	"	"	Lot 289- " "	"	W	253	
"	A. C. et al.			" "	"	8	6	26	3 <sup>PM</sup>	8	3	26	8	19	26	" 303 " "	"	"	314
"		Mrs. Katie		A. C. Laslie	3	17	26	3 <sup>PM</sup>	10	17	23	3	25	26	1/2 int Lot 289, 13 D	"	"	249	
"		" "		R. F. Laslie	1	17	"	"	"	"	"	"	"	"	" " 304 " "	"	"	250	
"	A. C. + Nellie			First Mfg Co	3	11	26	3 <sup>PM</sup>	4	10	25	3	19	26	City of Live Oak & Echaw Co	M.	"	246	



This Index approved and adopted for use in the Counties of Georgia pursuant to the Act approved August 8, 1916, providing for uniform records throughout the State.

# Filing Docket and General Index to Realty Deeds and Mortgages—GRANTORS

(7) *Clifford Walker*, Attorney General.

Refer to SUB-INDEX in front portion of Book for Alphabetical Arrangement and Page Reference to Names in this Index.

Cott's Patented Index Systems. Owned and manufactured by Walker, Evans & Cogswell Co., Charleston, S. C.

GRANTORS FAMILY NAMES	GIVEN NAMES A B C D E F G H	GIVEN NAMES I J K L M N O	GIVEN NAMES P Q R S T U V W X Y Z	GRANTEES	DATE OF FILING				DATE OF INST'MT			DATE OF RECORD			LOCATION OF PROPERTY OR OTHER DESCRIPTION	Kind of Inst'mt	Book	Page
					Month	Day	Year	Hour	Month	Day	Year	Month	Day	Year				
<i>Liston</i>		<i>L.H.</i>		<i>Garrett Co</i>	4	20	17	10 <sup>AM</sup>	4	25	17	4	31	17	<i>Tr 16<sup>th</sup> Dist E.C.</i>	<i>L</i>	<i>9</i>	<i>360</i>
"		"		<i>C.W. Gibbs</i>	Sept	14	20	12 <sup>22</sup>	Jan	3	20	Oct	12	20	<i>2 1/2. Lat 144 16th Dist</i>	<i>L</i>	<i>11</i>	<i>536</i>
"	<i>C.P.</i>			<i>Mrs. Amelia A Kinney</i>	10	10	21	10 <sup>AM</sup>	10	10	21	10	14	21	<i>Part Lat 141 16th Dist</i>	<i>lien</i>	<i>V</i>	<i>93</i>
"		<i>Lela H.</i>		<i>Jennings Corp. Co</i>	10	7	25	4 <sup>0</sup>	1	2	24	10	14	25	<i>160 A L 144 " "</i>	<i>"</i>	<i>20</i>	<i>115</i>
"		<i>Lela H.</i>		<i>Hamilton Turpentine</i>	8	26	33	2 <sup>0</sup>	10	21	32	8	26	33	<i>Part L 144 160 A L 16<sup>th</sup> Dist</i>	<i>L</i>	<i>17</i>	<i>2576</i>

This Index approved and adopted for use in the Counties of Georgia pursuant to the Act approved August 8, 1916, providing for uniform records throughout the State.

# Filing Docket and General Index to Realty Deeds and Mortgages—GRANTORS

Clifford DeKied, Attorney General.

Refer to SUB-INDEX in front portion of Book for Alphabetical Arrangement and Page Reference to Names in this Index.

Cott's Patented Index Systems. Owned and manufactured by Walker, Evans & Cogswell Co., Charleston, S. C.

(5)

GRANTORS FAMILY NAMES	GIVEN NAMES A B C D E F G H	GIVEN NAMES I J K L M N O	GIVEN NAMES P Q R S T U V W X Y Z	GRANTEES	DATE OF FILING				DATE OF INST'NT			DATE OF RECORD			LOCATION OF PROPERTY OR OTHER DESCRIPTION	Kind of Inst'nt	Book	Page
					Month	Day	Year	Hour	Month	Day	Year	Month	Day	Year				
Lighthsey				John A. Wells	1	15	18	3 PM	12	5	17	1	17	18	In 11 <sup>th</sup> Dist E. C. Co. Ga.	inst	9	125-4
"		Jesse		A. Wells	3	22	19	5 PM	3	4	19	3	26	19	Lot (40 acres) 301 (11 <sup>th</sup> Dist)	A M	104	5
"	@ @ Enstr			John S. Lightsey	8	15	19	12 <sup>th</sup>	8	5	19	8	28	19	Lot 304 in 11 <sup>th</sup> Dist (100 A)	Inst	171	5
"			W. Nestor	M. C. Carter	3	11	20	9 AM	10	12	19	3	25	20	" 10-207-208 13 <sup>th</sup> Dist	"	"	420
"		Jesse		Lake Park Bank	2	5	23	10 AM	2	1	23	2	6	23	80 a nE corner Lot 301, 11 <sup>th</sup> Dist	Inst Sub	V	307-06
"			Willie	Jesse Lightsey	2	5	23	10 AM	3	8	20	2	12	23	20 a. Lot 301- 11 <sup>th</sup> Dist	Deed	"	313
"			"	" " "	"	"	"	"	"	"	"	"	"	"	" " " " " "	"	"	314
"		Jessie		Mrs. J. Blount	4	27	23	4 PM	4	10	23	5	4	23	40 a. Lot 301-	Lease	"	352-53
"			Daniel	Missionary Baptist Church	6	21	24	9 AM	10	10	24	6	29	24	4 a. Lot 476-11 <sup>th</sup> Dist	Deed	"	362
"			W. S. et al	W. M. C. Hawell	5	4	24	4 PM	12	5	28	5	7	27	L 476- " "	"	20	484
"		John S.		L. W. Reese	11	24	26	3 PM	11	4	26	11	30	26	P L 345-340 " "	"	"	350
"		"		Mrs Lillie MacCarten	5	13	29	3 PM	1	1	27	5	20	29	n a L 340 " "	"	X	381
"		Jesse		Hineby & Carter	11	14	29	"	11	8	29	11	28	29	100 a L 301 " "	"	"	449
"		"		The Cit. & Sav. Natl Bank	8	31	31	8 AM	8	28	31	9	28	31	125 a L 298-301 " "	M Y	31	
"		"	S et al	Lula Shyler	5	7	34	12 PM	11	1	1918	5	8	34	1/6 Interest estate Mary Lightsey 11 <sup>th</sup> Dist 20 a - Parcel - 1/6	L	"	339
"		Jessie		Land Bank Commission	7	6	"	2 PM	6	20	1934	7	6	"	1200, Lots 298+301, 202 a L 301 202-21-2301-	Inst	"	375-76
"		"		Lotizans + Sav National BK	"	13	"	"	7	12	"	"	14	"	120 a - Parcel - 1/6 202-21-2301- Parcel 24, 11 <sup>th</sup> Dist	"	"	379-80

is also patented, both being the patents of C. W. COYNE, Walker, Evans & Cogswell Co., of Charleston, S. C., are owners of these patents, and furnish these sheets and binders in North Carolina, South Carolina, Georgia, Florida and Alabama.

This Index approved and adopted for use in the Counties of Georgia pursuant to the Act approved August 8, 1916, providing for uniform records throughout the State.

# Filing Docket and General Index to Realty Deeds and Mortgages—GRANTORS

(6) *Clifford Walker* Attorney General.

Refer to SUB-INDEX in front portion of Book for Alphabetical Arrangement and Page Reference to Names in this Index.

Cott's Patented Index Systems. Owned and manufactured by Walker, Evans & Cogswell Co., Charleston, S. C.

GRANTORS FAMILY NAMES	GIVEN NAMES A B C D E F G H	GIVEN NAMES I J K L M N O	GIVEN NAMES P Q R S T U V W X Y Z	GRANTEES	DATE OF FILING				DATE OF INST'MT			DATE OF RECORD			LOCATION OF PROPERTY OR OTHER DESCRIPTION	Kind of Inst'mt	Book	Page
					Month	Day	Year	Hour	Min	Month	Day	Year	Month	Day				
<i>Levering</i>		<i>Martin G</i>		<i>Henry J Hoffmeyer</i>	<i>7</i>	<i>2</i>	<i>18</i>	<i>12</i>	<i>6</i>	<i>6</i>	<i>18</i>	<i>7</i>	<i>5</i>	<i>18</i>	<i>S. 1/2 Lot 64, 245 acw 12 dist</i>	<i>dt</i>	<i>J</i>	<i>526</i>

This Index approved and adopted for use in the Counties of Georgia pursuant to the Act approved August 8, 1916, providing for uniform records throughout the State.

# Filing Docket and General Index to Realty Deeds and Mortgages—GRANTORS

*Clifford Walker* Attorney General.

Refer to SUB-INDEX in front portion of Book for Alphabetical Arrangement and Page Reference to Names in this Index.

Cott's Patented Index Systems. Owned and manufactured by Walker, Evans & Cogswell Co., Charleston, S. C.

(7)

is also patented, both being the patents of C. W. COTT, Walker, Evans & Cogswell Co., of Charleston, S. C. are owners of these patents, and furnish these sheets and binders in North Carolina, South Carolina, Georgia, Florida and Alabama.

GRANTORS FAMILY NAMES	GIVEN NAMES A B C D E F G H	GIVEN NAMES I J K L M N O	GIVEN NAMES P Q R S T U V W X Y Z	GRANTEES	DATE OF FILING				DATE OF INST'MT			DATE OF RECORD			LOCATION OF PROPERTY OR OTHER DESCRIPTION	Kind of Inst'mt	Book	Page
					Month	Day	Year	Hour	Month	Day	Year	Month	Day	Year				
Lewis-Cowell & Co				G. A. Powell & J. C. Donahue	1	23	'19	23	1	4	'19	1	25	'19	Land in 11th Dist.	Deed U		50-51

This Index approved and adopted for use in the Counties of Georgia pursuant to the Act approved August 8, 1916, providing for uniform records throughout the State.

# Filing Docket and General Index to Realty Deeds and Mortgages—GRANTORS

(8) *Clifford Walker*, Attorney General.

Refer to SUB-INDEX in front portion of Book for Alphabetical Arrangement and Page Reference to Names in this Index.

Cott's Patented Index Systems. Owned and manufactured by Walker, Evans & Cogswell Co., Charleston, S. C.

GRANTORS FAMILY NAMES	GIVEN NAMES A B C D E F G H	GIVEN NAMES I J K L M N O	GIVEN NAMES P Q R S T U V W X Y Z	GRANTEES	DATE OF FILING				DATE OF INST'MT			DATE OF RECORD			LOCATION OF PROPERTY OR OTHER DESCRIPTION	Kind of Inst'mt	Book	Page
					Month	Day	Year	Hour	Month	Day	Year	Month	Day	Year				
Lattimore		J. L.		Penny Lanks	1	28	'19	1 <sup>st</sup>	1	22	'19	2	3	'19	150 ac. S. E. corner Lot 78, 12, Dist	D	U	61
"		" et al		Turner & Langdale	10	10	'22	12 <sup>m</sup>	9	7	'22	10	14	'22	Part Lot 78 12th Dist	L	V	247-0
"		Maud		B Sands	3	25	'25	3 <sup>P</sup>	6	12	'20	4	3	'25	10 a L 78 " "	D	W	102
"		J. L.		Benneth & Langdale Co	1	19	'34	2 <sup>P</sup>	1	15	'34	1	19	'34	150 a. Lot 78- 12th Dist	L	Y	274

This Index approved and adopted for use in the Counties of Georgia pursuant to the Act approved August 8, 1916, providing for uniform records throughout the State.

# Filing Docket and General Index to Realty Deeds and Mortgages—GRANTORS

*Clifford Drake*, Attorney General.

Refer to SUB-INDEX in front portion of Book for Alphabetical Arrangement and Page Reference to Names in this Index.

Cott's Patented Index Systems. Owned and manufactured by Walker, Evans & Cogswell Co., Charleston, S. C.

(9)

N. B.—This system of indexing is patented, and same covers both the Sub-index and sheets comprising the General Index. The Loose Leaf Bindings are also patented, both being the property of Cott's Patented Index Systems, Inc., of Charleston, S. C., and are covered by these patents. These sheets and Bindings are made in North Carolina, South Carolina, Georgia, Florida, and Alabama.

GRANTORS FAMILY NAMES	GIVEN NAMES ABCDEFGHIJ	GIVEN NAMES JKLMNOPQ	GIVEN NAMES RSTUVWXYZ	GRANTEES	DATE OF FILING				DATE OF INST'MT			DATE OF RECORD			LOCATION OF PROPERTY OR OTHER DESCRIPTION	Kind of Inst'mt	Book	Page
					Month	Day	Year	Hour	Month	Day	Year	Month	Day	Year				
Lute			W. J.	W. J. P. Prescott	8	1	19	m	3	m	89	8	8	19	Lot 185 in 16 <sup>th</sup> Dist	H	U	107-5



This Index approved and adopted for use in the Counties of Georgia pursuant to the Act approved August 8, 1916, providing for uniform records throughout the State.

# Filing Docket and General Index to Realty Deeds and Mortgages—GRANTORS

Cott's Patented Index Systems. Owned and manufactured by Walker, Evans & Cogswell Co., Charleston, S. C.

(10) Clifford Walker, Attorney General.

Refer to SUB-INDEX in front portion of Book for Alphabetical Arrangement and Page Reference to Names in this Index.

GRANTORS FAMILY NAMES	GIVEN NAMES A B C D E F G H	GIVEN NAMES I J K L M N O	GIVEN NAMES P Q R S T U V W X Y Z	GRANTEES	DATE OF FILING				DATE OF INST'MT			DATE OF RECORD			LOCATION OF PROPERTY OR OTHER DESCRIPTION	Kind of Inst'mt	Book	Page
					Month	Day	Year	Hour	Month	Day	Year	Month	Day	Year				
Liviston	B.			Board of Education	9	13	19	10 <sup>am</sup>	6	15	03	9	06	19	1 acre Lat 4 20 13, Dist	D	U	186
"	"			Ms Elizabeth Hall	7	24	22	2 <sup>pm</sup>	5	3	21	8	1	22	Lots 496-541-542-250, 2570 13, Dist	"	V	<del>187</del>
"	"			Van Surp. & Cattle Co.	3	14	23	9 <sup>am</sup>	7	21	23	3	22	23	Lots 244-245, 13th Dist	Lease	"	339
"	"			Maure & Leo	11	9	23	3 <sup>pm</sup>	11	7	23	11	20	23	1/2 Lat 4 20 - Lots 423-466-467 13, Dist	Lease	"	417

This Index approved and adopted for use in the Counties of Georgia pursuant to the Act approved August 8, 1916, providing for uniform records throughout the State.

# Filing Docket and General Index to Realty Deeds and Mortgages—GRANTORS

*Clifford Walker*, Attorney General.

Refer to SUB-INDEX in front portion of Book for Alphabetical Arrangement and Page Reference to Names in this Index.

Cott's Patented Index Systems. Owned and manufactured by Walker, Evans & Cogswell Co., Charleston, S. C.

(11)

In also patented, both being the patents of C. M. COFFEY, Walker, Evans & Cogswell Co., of Charleston, S. C., are owners of these patents. In turn, these shares and shares in North Carolina, South Carolina, Georgia, Florida and Alabama.

GRANTORS FAMILY NAMES	GIVEN NAMES ABCDEFGHIJ	GIVEN NAMES JKLMNO	GIVEN NAMES PQRSTUVWXYZ	GRANTEES	DATE OF FILING				DATE OF INST'MT			DATE OF RECORD			LOCATION OF PROPERTY OR OTHER DESCRIPTION	Kind of Inst'mt	Book	Page
					Month	Day	Year	Hour	Month	Day	Year	Month	Day	Year				
<i>Logan</i>				<i>Miss Eva Corbett &amp; Wehington</i>	10	1	1912		8	9	19	10	8	19	<i>Lots 482-11 1/2 Dist</i>	L	U	202
"				<i>Wm. &amp; Ralie</i>	11	27	26	338	11	28	26	17	17	26	<i>374a &amp; 481-82-85</i>	"	W	368 <del>386</del>
"				<i>Ruby R. M. &amp; Pearl Westberry</i>	12	16	26	38	12	16	26	12	22	26	<i>350a &amp; 482</i>	"	"	378
"				<i>" Mrs. Corbett Wehington &amp; Co.</i>	11	13	35	2	11	9	35	11	15	35	<i>Part of Lots 481-482-485</i>	L	Y	480

This Index approved and adopted for use in the Counties of Georgia pursuant to the Act approved August 8, 1916, providing for uniform records throughout the State.

# Filing Docket and General Index to Realty Deeds and Mortgages—GRANTORS

Cott's Patented Index Systems. Owned and manufactured by Walker, Evans & Cogswell Co., Charleston, S. C.

(12) Clifford Walker, Attorney General.

Refer to SUB-INDEX in front portion of Book for Alphabetical Arrangement and Page Reference to Names in this Index.

GRANTORS FAMILY NAMES	GIVEN NAMES A B C D E F G H	GIVEN NAMES I J K L M N O	GIVEN NAMES P Q R S T U V W X Y Z	GRANTEES	DATE OF FILING				DATE OF INST'MT			DATE OF RECORD			LOCATION OF PROPERTY OR OTHER DESCRIPTION	Kind of Inst'mt	Book	Page	
					Month	Day	Year	Hour	Min	Month	Day	Year	Month	Day					Year
Land Trust Co				W. H. Camp Jr	10	11	19	4	P	10	28	16	10	18	19	Lots 70 & 16 1/2 Dist	W.C.	M	219
" " "				" " "	"	"	"	"	"	"	"	"	"	"	"	" 444-444-13 1/2	"	"	"

This Index approved and adopted for use in the Counties of Georgia pursuant to the Act approved August 8, 1916, providing for uniform records throughout the State.

# Filing Docket and General Index to Realty Deeds and Mortgages—GRANTORS

*Clifford Decker, Attorney General.*

Refer to SUB-INDEX in front portion of Book for Alphabetical Arrangement and Page Reference to Names in this Index.

Cott's Patented Index Systems. Owned and manufactured by Walker, Evans & Cogswell Co., Charleston, S. C.

(13)

GRANTORS FAMILY NAMES	GIVEN NAMES A B C D E F G H	GIVEN NAMES I J K L M N O	GIVEN NAMES P Q R S T U V W X Y Z	GRANTEES	DATE OF FILING				DATE OF INST'MT			DATE OF RECORD			LOCATION OF PROPERTY OR OTHER DESCRIPTION	Kind of Inst'mt	Book	Page
					Month	Day	Year	Hour	Month	Day	Year	Month	Day	Year				
Leonard	Jamie			Hester Johnson	2	18	20	99	1	13	8	2	21	20	13 acre Lot 76 121 Dist	AD	11	366

This index is published by the State of Georgia, Department of Archives and History, in accordance with the provisions of the Act approved August 8, 1916, providing for uniform records throughout the State. It also contains the names of the owners of land in the State of Georgia, Florida, South Carolina, North Carolina, South Carolina, Georgia, Florida and Alabama. It also contains the names of the owners of land in the State of Georgia, Florida, South Carolina, North Carolina, South Carolina, Georgia, Florida and Alabama. It also contains the names of the owners of land in the State of Georgia, Florida, South Carolina, North Carolina, South Carolina, Georgia, Florida and Alabama.

This Index approved and adopted for use in the Counties of Georgia pursuant to the Act approved August 8, 1916, providing for uniform records throughout the State.

# Filing Docket and General Index to Realty Deeds and Mortgages—GRANTORS

(14) *Clifford Walker* Attorney General.

Refer to SUB-INDEX in front portion of Book for Alphabetical Arrangement and Page Reference to Names in this Index.

Cott's Patented Index Systems. Owned and manufactured by Walker, Evans & Cogswell Co., Charleston, S. C.

GRANTORS FAMILY NAMES	GIVEN NAMES A B C D E F G H	GIVEN NAMES I J K L M N O	GIVEN NAMES P Q R S T U V W X Y Z	GRANTEES	DATE OF FILING				DATE OF INST'MT			DATE OF RECORD			LOCATION OF PROPERTY OR OTHER DESCRIPTION	Kind of Inst'mt	Book	Page
					Month	Day	Year	Hour	Month	Day	Year	Month	Day	Year				
<i>Lewis Mfg Co.</i>				<i>Sav. State N. S. Co.</i>	<i>2</i>	<i>20</i>	<i>20</i>	<i>20</i>	<i>11</i>	<i>25</i>	<i>19</i>	<i>2</i>	<i>24</i>	<i>20</i>	<i>Lots 6-7-66, 13th Dist</i>	<i>Change</i>	<i>U</i>	<i>371-85</i>
<i>" " "</i>				<i>" " " "</i>	<i>1</i>	<i>17</i>	<i>23</i>	<i>20</i>	<i>12</i>	<i>30</i>	<i>22</i>	<i>2</i>	<i>23</i>	<i>20</i>	<i>Lot 66, 12 dist. 6-7-13th</i>	<i>Revised</i>	<i>U</i>	<i>389-9</i>

This Index approved and adopted for use in the Counties of Georgia pursuant to the Act approved August 8, 1916, providing for uniform records throughout the State.

# Filing Docket and General Index to Realty Deeds and Mortgages—GRANTORS

*Clifford Walker*, Attorney General.

Refer to SUB-INDEX in front portion of Book for Alphabetical Arrangement and Page Reference to Names in this Index.

Cott's Patented Index Systems. Owned and manufactured by Walker, Evans & Cogswell Co., Charleston, S. C.

(15)

is also patented, both being the patents of C. M. COTT, Walker, Evans & Cogswell Co., of Charleston, S. C., are owners of these patents, and former these Sheets and Binders in North Carolina, South Carolina, Georgia, Florida and Alabama.

GRANTORS FAMILY NAMES	GIVEN NAMES A B C D E F G H	GIVEN NAMES I J K L M N O	GIVEN NAMES P Q R S T U V W X Y Z	GRANTEES	DATE OF FILING				DATE OF INST'MT			DATE OF RECORD			LOCATION OF PROPERTY OR OTHER DESCRIPTION	Kind of Inst'mt	Book	Page
					Month	Day	Year	Hour	Month	Day	Year	Month	Day	Year				
<i>Long</i>	<i>H. A.</i>			<i>J. J. Weatherington</i>	<i>5</i>	<i>20</i>	<i>20</i>	<i>PM</i>	<i>1</i>	<i>12</i>	<i>18</i>	<i>5</i>	<i>20</i>	<i>20</i>	<i>Lot 285-13</i>	<i>D</i>	<i>W 86 C</i>	

This Index approved and adopted for use in the Counties of Georgia pursuant to the Act approved August 8, 1916, providing for uniform records throughout the State.

# Filing Docket and General Index to Realty Deeds and Mortgages—GRANTORS

Cott's Patented Index Systems. Owned and manufactured by Walker, Evans & Cogswell Co., Charleston, S. C.

(16) *Clifford Walker, Attorney General.*

Refer to SUB-INDEX in front portion of Book for Alphabetical Arrangement and Page Reference to Names in this Index.

GRANTORS FAMILY NAMES	GIVEN NAMES A B C D E F G H	GIVEN NAMES I J K L M N O	GIVEN NAMES P Q R S T U V W X Y Z	GRANTEES	DATE OF FILING				DATE OF INST'MT			DATE OF RECORD			LOCATION OF PROPERTY OR OTHER DESCRIPTION	Kind of Inst'mt	Book	Page
					Month	Day	Year	Hour	Month	Day	Year	Month	Day	Year				
<i>Leigh</i>	<i>Garcia et al</i>			<i>Mrs. Nancy L. Carter</i>	<i>7</i>	<i>26</i>	<i>20</i>	<i>89</i>	<i>7</i>	<i>14</i>	<i>20</i>	<i>7</i>	<i>27</i>	<i>20</i>	<i>150 acres Lot 340, 11th Dist</i>	<i>D</i>	<i>M</i>	<i>499</i>





This Index approved and adopted for use in the Counties of Georgia pursuant to the Act approved August 8, 1916, providing for uniform records throughout the State.

# Filing Docket and General Index to Realty Deeds and Mortgages—GRANTORS

(18) *Clifford Walker* Attorney General.

Refer to SUB-INDEX in front portion of Book for Alphabetical Arrangement and Page Reference to Names in this Index.

Cott's Patented Index Systems. Owned and manufactured by Walker, Evans & Cogswell Co., Charleston, S. C.

GRANTORS FAMILY NAMES	GIVEN NAMES A B C D E F G H	GIVEN NAMES I J K L M N O	GIVEN NAMES P Q R S T U V W X Y Z	GRANTEES	DATE OF FILING				DATE OF INST'MT			DATE OF RECORD			LOCATION OF PROPERTY OR OTHER DESCRIPTION	Kind of Inst'mt	Book	Page
					Month	Day	Year	Hour	Min	Month	Day	Year	Month	Day				
<i>Little &amp; Malley</i>				<i>Southem States N.S. Co.</i>	<i>12</i>	<i>4</i>	<i>26</i>	<i>29</i>		<i>11</i>	<i>22</i>	<i>20</i>	<i>12</i>	<i>26</i>	<i>20</i>	<i>Mort</i>	<i>M</i>	<i>564</i>



This Index approved and adopted for use in the Counties of Georgia pursuant to the Act approved August 8, 1916, providing for uniform records throughout the State.

# Filing Docket and General Index to Realty Deeds and Mortgages—GRANTORS

Cott's Patented Index Systems. Owned and manufactured by Walker, Evans & Cogswell Co., Charleston, S. C.

(70) Clifford Decker, Attorney General.

Refer to SUB-INDEX in front portion of Book for Alphabetical Arrangement and Page Reference to Names in this Index.

GRANTORS FAMILY NAMES	GIVEN NAMES A B C D E F G H	GIVEN NAMES I J K L M N O	GIVEN NAMES P Q R S T U V W X Y Z	GRANTEES	DATE OF FILING				DATE OF INST'MT			DATE OF RECORD			LOCATION OF PROPERTY OR OTHER DESCRIPTION	Kind of Inst'mt	Book	Page
					Month	Day	Year	Hour	Month	Day	Year	Month	Day	Year				
Lewis		J. G.		Theodore E. Burton	9	8	21	2 <sup>PM</sup>	8	8	21	9	10	21	Lot 143-11 <sup>th</sup> -12 <sup>th</sup> -13 <sup>th</sup> -16 <sup>th</sup> Dist	mtg Deed	✓	77-79
"		"		Lewis & Hargrave	9	18	22	9 <sup>AM</sup>	9	12	22	9	21	22	Lots 79-1-2-5-12 <sup>th</sup> Dist	Deed	"	329
"		"		Turner & Langdale	10	14	22	2 <sup>PM</sup>	0	0	0	10	21	22	Lots 144-143-12 <sup>th</sup> Dist	"	"	252
"		"		Theo. E. Burton	7	21	24	2 <sup>PM</sup>	7	18	24	7	29	24	Lots 143-144-120 <sup>th</sup> -144-225-214-226-11 <sup>th</sup> Dist	"	"	
"		"		<del>W. W. Turner &amp; T. Langdale</del>											12-5-72-73-74-13 <sup>th</sup> Dist	mtg Deed	✓	548-550
"		"		W. W. Turner & T. Langdale	12	20	24	3 <sup>PM</sup>	4	12	24	12	26	24	Lots 28-11 <sup>th</sup> Dist. 148-13 <sup>th</sup> Dist	Deed	W	8
"		"		A. A. McKenzie et al	12	2	26	3 <sup>PM</sup>	10	21	26	12	17	26	L-1-2-5-72	"	"	372
"		John F.		W. D. Clayton	2	3	38	2 <sup>PM</sup>	12	1	31	2	3	31	14 1/4 acres of Lot 50-16 <sup>th</sup> Dist	Deed	✓	173
"		"		Johnny Delack, Jr.	7	30	35	"	7	25	35	7	30	35	2 L- Lot 50	"	"	462
"	Charlie	"		Fannie Lee Jackson	8	27	"	9 <sup>AM</sup>	6	18	"	8	27	"	Lots (77) & (1) Tenn Haylow, Lot	"	"	463

This Index approved and adopted for use in the Counties of Georgia pursuant to the Act approved August 8, 1916, providing for uniform records throughout the State.

# Filing Docket and General Index to Realty Deeds and Mortgages—GRANTORS

*Clifford Dickson*, Attorney General.

Refer to SUB-INDEX in front portion of Book for Alphabetical Arrangement and Page Reference to Names in this Index.

Cott's Patented Index System. Owned and manufactured by William Evans & Cogswell Co., Charleston, S. C.

(91)

N. B.—This system of indexing is patented, and same covers both the Sub-Index and sheets comprising the General Index. The Loose Leaf Binder is also patented. The system of Quarterly, Semi-Annual, Annual, and Triennial Indexing is also patented. The system of Indexing is also patented in North Carolina, South Carolina, Florida, and Alabama.

GRANTORS FAMILY NAMES	GIVEN NAMES A B C D E F G H	GIVEN NAMES I J K L M N O	GIVEN NAMES P Q R S T U V W X Y Z	GRANTEES	DATE OF FILING				DATE OF INST'MT			DATE OF RECORD			LOCATION OF PROPERTY OR OTHER DESCRIPTION	Index of Inst'mt	Book	Page
					Month	Day	Year	Hour	Month	Day	Year	Month	Day	Year				
Lake Park Bank				J. K. White & Co.	1	21	22	20	3	4	21	1	31	22	3.00 acres Lat 86- 16th Dist	20	V	126
" " "				W. A. Heiers	7	9	27	20	5	24	27	7	20	27	10.00 ac & 37- " "	20	71	513
" " "				Hinely & Carter	11	14	29	"	11	8	29	11	28	29	6.00 ac & 56 " "	L	7	450
" " "				Wm. Smith jr.	3	6	30	00	2	27	30	3	17	30	3.00 ac & 143 " "	D	"	499
" " "				Leslie Corbett	4	30	34	30	4	30	34	4	30	34	65 ac & 55 & 56 " "	"	J	333

This Index approved and adopted for use in the Counties of Georgia pursuant to the Act approved August 8, 1916, providing for uniform records throughout the State.

# Filing Docket and General Index to Realty Deeds and Mortgages—GRANTORS

(172) Clifford Walker, Attorney General.

Refer to SUB-INDEX in front portion of Book for Alphabetical Arrangement and Page Reference to Names in this Index.

Cott's Patented Index Systems. Owned and manufactured by Walker, Evans & Cogswell Co., Charleston, S. C.

GRANTORS FAMILY NAMES	GIVEN NAMES A B C D E F G H	GIVEN NAMES I J K L M N O	GIVEN NAMES P Q R S T U V W X Y Z	GRANTEES	DATE OF FILING				DATE OF INST'MT			DATE OF RECORD			LOCATION OF PROPERTY OR OTHER DESCRIPTION	Kind of Inst'mt	Book	Page	
					Month	Day	Year	Hour	Month	Day	Year	Month	Day	Year					
Lunsford				Ralph O. Jno. J. Lunsford	6	5	27	2 Pm	4	10	27	6	8	27	1/2 int lot 71.	13th dist	Deed	U	175
"				J J Ralph O Lunsford	12	11	28	10a	PR	9	29	12	12	28	245 a & 71	" "	"	X	175
"		John J.		A. C. Lunsford	12	"	"	"	12	1	23	"	"	"	245 a & 71	" "	"	13	176
"				Ralph E. W. Lemon	12	11	28	10a	5	14	28	"	"	"	" "	" "	"	"	177

This Index approved and adopted for use in the Counties of Georgia pursuant to the Act approved August 8, 1916, providing for uniform records throughout the State.

# Filing Docket and General Index to Realty Deeds and Mortgages—GRANTORS

Clifford Baker, Attorney General.

Refer to SUB-INDEX in front portion of Book for Alphabetical Arrangement and Page Reference to Names in this Index.

Cott's Patented Index Systems, Owned and manufactured by Walker, Evans & Cogswell Co., Charleston, S. C.

(23)

GRANTORS FAMILY NAMES	GIVEN NAMES A B C D E F G H	GIVEN NAMES I J K L M N O	GIVEN NAMES P Q R S T U V W X Y Z	GRANTEES	DATE OF FILING				DATE OF INST'MT			DATE OF RECORD			LOCATION OF PROPERTY OR OTHER DESCRIPTION	Dist. of Inst'mt	Book	Page
					Month	Day	Year	Hour	Month	Day	Year	Month	Day	Year				
Langdale		N.M.		H. Langdale	10	23	1917		10	9	1917	10	21	1917	Lots 72-73. 12 <sup>th</sup> Dist	D	7	205
"	H.			Citizens Bank of Valdosta	7	14	1918		7	10	1918	2	26	1918	200a lot 504 & 50a lot 562 13 Dist	"	"	322
"	"			W. W. Turner	2	8	1918		2	2	1918	2	2	1918	20a. Lot 491-11 Dist.	"	"	479
"		J. R.		Charles Day	8	17	1918		5	8	1918	8	23	1918	L 139-12 8	"	21	519
"	H.			J. W. Langdale Co	12	23	1918		12	11	1918	12	29	1918	L 50a L 568 13 Dist	"	"	138
"	" et al			James Swinans	11	15	1918		1	10	1918	11	15	1918	6 1/2 a L 476 11	"	X	36
"	" "			Hercules Powder Co	9	27	1918		7	27	1918	9	28	1918	L 142-143-144- 12	"	Y	34
"	" "			The A. S. Penick Co	4	25	1918		4	16	1918	5	3	1918	L 3-71 13	"	Z	104

This index is published and sold by the State of Georgia, Department of Archives, 100 North Capitol Street, N. W., Atlanta, Georgia. It is published and sold by the State of Georgia, Department of Archives, 100 North Capitol Street, N. W., Atlanta, Georgia. It is published and sold by the State of Georgia, Department of Archives, 100 North Capitol Street, N. W., Atlanta, Georgia.

This Index approved and adopted for use in the Counties of Georgia pursuant to the Act approved August 8, 1916, providing for uniform records throughout the State.

# Filing Docket and General Index to Realty Deeds and Mortgages—GRANTORS

(21) *Clifford Walker*, Attorney General.

Refer to SUB-INDEX in front portion of Book for Alphabetical Arrangement and Page Reference to Names in this Index.

Cott's Patented Index Systems. Owned and manufactured by Walker, Evans & Cogswell Co., Charleston, S. C.

GRANTORS FAMILY NAMES	GIVEN NAMES A B C D E F G H	GIVEN NAMES I J K L M N O	GIVEN NAMES P Q R S T U V W X Y Z	GRANTEES	DATE OF FILING				DATE OF INST'MT			DATE OF RECORD			LOCATION OF PROPERTY OR OTHER DESCRIPTION	Kind of Inst'mt	Book	Page	
					Month	Day	Year	Hour	Min	Month	Day	Year	Month	Day					Year
<i>Langford</i>	<i>L. P.</i>			<i>Lewis Mfg. Co.</i>	<i>1</i>	<i>27</i>	<i>23</i>	<i>2</i>	<i>30</i>	<i>1</i>	<i>3</i>	<i>23</i>	<i>2-</i>	<i>3</i>	<i>23</i>	<i>Lot 66-12 Dist-6-7-13th Dist</i>	<i>Deed</i> <i>Gift</i>	<i>7</i>	<i>298</i>





This Index approved and adopted for use in the Counties of Georgia pursuant to the Act approved August 8, 1916, providing for uniform records throughout the State.

# Filing Docket and General Index to Realty Deeds and Mortgages—GRANTORS

(26) Clifford Walker, Attorney General.

Refer to SUB-INDEX in front portion of Book for Alphabetical Arrangement and Page Reference to Names in this Index.

Cott's Patented Index Systems. Owned and manufactured by Walker, Evans & Cogswell Co., Charleston, S. C.

GRANTORS FAMILY NAMES	GIVEN NAMES A B C D E F G H	GIVEN NAMES I J K L M N O	GIVEN NAMES P Q R S T U V W X Y Z	GRANTEES	DATE OF FILING				DATE OF INST'MT			DATE OF RECORD			LOCATION OF PROPERTY OR OTHER DESCRIPTION	Kind of Inst'mt	Book	Page	
					Month	Day	Year	Hour	M	Month	Day	Year	Month	Day					Year
Lankford	65m.			J. S. Babo	4	6	28	4 <sup>0</sup>		5	9	27	4	24	78	150a R 336-100a L 306- 11. 2	Deed	7	81

This Index approved and adopted for use in the Counties of Georgia pursuant to the Act approved August 8, 1916, providing for uniform records throughout the State.

# Filing Docket and General Index to Realty Deeds and Mortgages—GRANTORS

*Clifford Walker*, Attorney General.

Refer to SUB-INDEX in front portion of Book for Alphabetical Arrangement and Page Reference to Names in this Index.

Cott's Patented Index Systems. Owned and manufactured by Walker, Evans & Cogswell Co., Charleston, S. C.

(27)

is also patented, both being the patents of C. M. COFFEE, Walker, Evans & Cogswell Co., of Charleston, S. C., the owners of these patents, and further these sheets and papers in North Carolina, South Carolina, Georgia, Florida and Alabama.

GRANTORS FAMILY NAMES	GIVEN NAMES A B C D E F G H	GIVEN NAMES I J K L M N O	GIVEN NAMES P Q R S T U V W X Y Z	GRANTEES	DATE OF FILING				DATE OF INST'MT			DATE OF RECORD			LOCATION OF PROPERTY OR OTHER DESCRIPTION	Reg. of Inst'mt	Book	Page
					Month	Day	Year	Hour	Month	Day	Year	Month	Day	Year				
<i>Langley</i>				<i>Wm B Marian C. Logg</i>	<i>6</i>	<i>1</i>	<i>26</i>	<i>99</i>	<i>5</i>	<i>18</i>	<i>'96</i>	<i>6</i>	<i>17</i>	<i>'96</i>	<i>Larver</i>	<i>D</i>	<i>W</i>	<i>305</i>

This Index approved and adopted for use in the Counties of Georgia pursuant to the Act approved August 8, 1916, providing for uniform records throughout the State.

# Filing Docket and General Index to Realty Deeds and Mortgages—GRANTORS

Cott's Patented Index System. Owned and manufactured by Walker, Evans & Cogswell Co., Charleston, S. C.

(75) Clifford Baker, Attorney General.

Refer to SUB-INDEX in front portion of Book for Alphabetical Arrangement and Page Reference to Names in this Index.

GRANTORS FAMILY NAMES	GIVEN NAMES A B C D E F G H	GIVEN NAMES I J K L M N O	GIVEN NAMES P Q R S T U V W X Y Z	GRANTEES	DATE OF FILING				DATE OF INST'MT			DATE OF RECORD			LOCATION OF PROPERTY OR OTHER DESCRIPTION	Kind of Inst'mt	Book	Page
					Month	Day	Year	Hour	Month	Day	Year	Month	Day	Year				
Lyde & Ingleton				J. J. Phillips	12	11	30	9A	7	7	30	2	27	30		M	7	484
" "				" " "	10	"	33	7P	10	9	33	10	14	33	All Lots 426 + 463, 1375 Dist-	D	17	231 + 32

This Index approved and adopted for use in the Counties of Georgia pursuant to the Act approved August 8, 1916, providing for uniform records throughout the State.

# Filing Docket and General Index to Realty Deeds and Mortgages—GRANTORS

*Clifford Walker* Attorney General.

Refer to SUB-INDEX in front portion of Book for Alphabetical Arrangement and Page Reference to Names in this Index.

Cott's Patented Index Systems. Owned and manufactured by Walker, Evans & Cogswell Co., Charleston, S. C.

(29)

GRANTORS FAMILY NAMES	GIVEN NAMES A B C D E F G H	GIVEN NAMES I J K L M N O	GIVEN NAMES P Q R S T U V W X Y Z	GRANTEES	DATE OF FILING				DATE OF INST'MT			DATE OF RECORD			LOCATION OF PROPERTY OR OTHER DESCRIPTION	Index Inst'mt	Book	Page	
					Month	Day	Year	Hour	Month	Day	Year	Month	Day	Year					
Lerman	ELW			Turner & Langdale	12	11	28	10A	5	24	26	12	12	28	L 71	13, Dist	18	7	198

This index is also patented under the patents of C. M. COFFEY, Walker, Evans & Cogswell Co., of Charleston, S. C., are owners of these patents, and furnish these sheets and binders in North Carolina, South Carolina, Georgia, Florida and Alabama.

This Index approved and adopted for use in the Counties of Georgia pursuant to the Act approved August 8, 1916, providing for uniform records throughout the State.

# Filing Docket and General Index to Realty Deeds and Mortgages—GRANTORS

Cott's Patented Index Systems. Owned and manufactured by Walker, Evans & Cogswell Co., Charleston, S. C.

(20) Clifford Walker, Attorney General.

Refer to SUB-INDEX in front portion of Book for Alphabetical Arrangement and Page Reference to Names in this Index.

GRANTORS FAMILY NAMES	GIVEN NAMES A B C D E F G H	GIVEN NAMES I J K L M N O	GIVEN NAMES P Q R S T U V W X Y Z	GRANTEES	DATE OF FILING				DATE OF INST'MT			DATE OF RECORD			LOCATION OF PROPERTY OR OTHER DESCRIPTION	Kind of Inst'mt	Book	Page
					Month	Day	Year	Hour	Min	Month	Day	Year	Month	Day				
Larsen	Anna	Paul		Mrs Emma C Hagens	10	6	31	38	8	19	31	11	18	31	Lots 136-139 et al 14 Dist	M	77	49
"	"	"	Wd.	Charles E. Stewart	4	"	35	10a	10	2	34	4	6	35	South half L-138, " "	D	"	<del>44</del> 48



This Index approved and adopted for use in the Counties of Georgia pursuant to the Act approved August 8, 1916, providing for uniform records throughout the State.

# Filing Docket and General Index to Realty Deeds and Mortgages—GRANTORS

(352) *Clifford Decker*, Attorney General.

Refer to SUB-INDEX in front portion of Book for Alphabetical Arrangement and Page Reference to Names in this Index.

Cott's Patented Index Systems. Owned and manufactured by Walker, Evans & Osgwell Co., Charleston, S. C.

GRANTORS FAMILY NAMES	GIVEN NAMES A B C D E F G H	GIVEN NAMES I J K L M N O	GIVEN NAMES P Q R S T U V W X Y Z	GRANTEES	DATE OF FILING				DATE OF INST'MT			DATE OF RECORD			LOCATION OF PROPERTY OR OTHER DESCRIPTION	Kind of Inst'mt	Book	Page	
					Month	Day	Year	Hour	Min	Month	Day	Year	Month	Day					Year
<i>Lee</i>	<i>Charlie</i>			<i>West Phillips</i>	<i>12</i>	<i>10</i>	<i>37</i>	<i>10</i>	<i>37</i>	<i>8</i>	<i>10</i>	<i>37</i>	<i>12</i>	<i>10</i>	<i>37</i>	<i>In Harwell</i>	<i>LD</i>	<i>27</i>	<i>144</i>

# Filing Docket and General Index to Realty Deeds and Mortgages—GRANTORS

Refer to SUB-INDEX in front portion of Book for Alphabetical Arrangement and Page Reference to Names in this Index

(33)

55515 MARSHALL & BRIDGE CO., NASHVILLE Form 286

GRANTORS FAMILY NAMES	GIVEN NAMES ABCDEFGHIJ	GIVEN NAMES KLMNO	GIVEN NAMES PQRSTUWXYZ	GRANTEES	DATE OF FILING				DATE OF INSTRUMENT			DATE OF RECORD			LOCATION OF PROPERTY OR OTHER DESCRIPTION	Kind of Instrmt	Book	Page	
					Month	Day	Year	Hr. M.	Month	Day	Year	Month	Day	Year					
Law	et al	Trustees	Wm A	Penn Mutual Life Ins Co	12	23	32	70	12	14	32	12	28	32	424 a & 190	16 Dist	19	27	153



(34)

# Filing Docket and General Index to Realty Deeds and Mortgages—GRANTORS

Refer to SUB-INDEX in front portion of Book for Alphabetical Arrangement and Page Reference to Names in this Index

58515 MARSHALL & BRIDGE CO. NASHVILLE Form 288

GRANTORS FAMILY NAMES	GIVEN NAMES ABCDEFGH	GIVEN NAMES IJKLMNO	GIVEN NAMES PQRSTUVWXYZ	GRANTEES	DATE OF FILING				DATE OF INSTRUMENT			DATE OF RECORD			LOCATION OF PROPERTY OR OTHER DESCRIPTION	Kind of Instm't	Book	Page
					Month	Day	Year	R. N.	Month	Day	Year	Month	Day	Year				
Latham	Curt et al			John B. Prime	1	2	33	11a	12	5	32	1	4	33	P. Lots 145-178 16- Dist	D	27	162

# Filing Docket and General Index to Realty Deeds and Mortgages—GRANTORS

Refer to SUB-INDEX in front portion of Book for Alphabetical Arrangement and Page Reference to Names in this Index

(35)

5516 MARSHALL & BRICE CO., NASHVILLE Form 286

GRANTORS FAMILY NAMES	GIVEN NAMES ABCDEFGH	GIVEN NAMES IJKLMNO	GIVEN NAMES PQRSTUWXYZ	GRANTEES	DATE OF FILING				DATE OF INSTRUMENT			DATE OF RECORD			LOCATION OF PROPERTY OR OTHER DESCRIPTION	Kind of Instr'm't	Book	Page
					Month	Day	Year	hr. M.	Month	Day	Year	Month	Day	Year				
Lanier	Essie Mrs.			W. W. Cunningham	7	5	33	4 PM	5	17	33	7	7	33	1/2 Acre Lot 50 16 Dist	D	9	216
"		L. A. Mrs.		Sumner Turpentine Co.	3	19	35	"	3	18	35	3	20	35	Part of Lot No 522, lying West of the (Miss.) right of way bridge to north of (see Railway Co. plan)	S	"	438

# Filing Docket and General Index to Realty Deeds and Mortgages—GRANTORS

Refer to SUB-INDEX in front portion of Book for Alphabetical Arrangement and Page Reference to Names in this Index

GRANTORS		GIVEN NAMES	GIVEN NAMES	GRANTEES	DATE OF FILING				DATE OF INSTRUMENT			DATE OF RECORD			LOCATION OF PROPERTY OR OTHER DESCRIPTION	Kind of Instm't	Book	Page
FAMILY NAMES	ABCDEF GH	IJKLMNO	PQRSTU VWXYZ		Month	Day	Year	fr. N.	Month	Day	Year	Month	Day	Year				
Liberty Nat Bank & Trust Co. Inc				Bennett Langdon Co.	3	26	1934	P.	2	10	1934	3	27	1934	L-146-147-148-222-283-355, 1211, 1021	L	9	326
National Bank of Brunswick, Ga.				" " "	"	"	"	"	"	17	"	"	"	"	" " " " " " " " "	"	"	"
Brunswick Bank & Trust Co.				" " "	"	"	"	"	"	"	"	"	"	"	" " " " " " " " "	"	"	"

This Index approved and adopted for use in the Counties of Georgia pursuant to the Act approved August 8, 1916, providing for uniform records throughout the State.

# Filing Docket and General Index to Realty Deeds and Mortgages—GRANTORS

*Clifford Walker*, Attorney General.

Refer to SUB-INDEX in front portion of Book for Alphabetical Arrangement and Page Reference to Names in this Index.

Cott's Patented Index System. Owned and manufactured by Walker, Evans & Cogswell Co., Charleston, S. C.

(37)

N. B.—This system of indexing is patented, and same covers both the Sub-Index and sheets comprising the General Index. The Loose Leaf Index is also patented, and same covers both the Sub-Index and sheets comprising the General Index. This system is used in North Carolina, South Carolina, Georgia, Florida and Alabama.

GRANTORS FAMILY NAMES	GIVEN NAMES ABCDEFGHIJ	GIVEN NAMES IJKLMNO	GIVEN NAMES PQRSTUVWXYZ	GRANTEES	DATE OF FILING				DATE OF INST'MT			DATE OF RECORD			LOCATION OF PROPERTY OR OTHER DESCRIPTION	Kind of Inst'mt	Book	Page
					Month	Day	Year	Hour	Month	Day	Year	Month	Day	Year				
<i>Livingston</i>	<i>H. P. Mrs.</i>			<i>Mrs. Mary Boyd</i>	<i>12</i>	<i>20</i>	<i>1934</i>	<i>9:20</i>	<i>12</i>	<i>18</i>	<i>1934</i>	<i>12</i>	<i>21</i>	<i>1934</i>	<i>Land Town Haylow, Ga.</i>	<i>D</i>	<i>4</i>	<i>404</i>

Pages 1 to 100		Pages 101 to 200		Pages 201 to 300		Pages 301 to 400	
1	2	101	102	201	202	301	302
3	4	3	4	3	4	3	4
5	6	5	6	5	6	5	6
7	8	7	8	7	8	7	8
9	10	9	10	9	10	9	10
11	12	11	12	11	12	11	12
13	14	13	14	13	14	13	14
15	16	15	16	15	16	15	16
17	18	17	18	17	18	17	18
19	20	119	120	219	220	319	320
21	22	21	22	21	22	21	22
23	24	23	24	23	24	23	24
25	26	25	26	25	26	25	26
27	28	27	28	27	28	27	28
29	30	29	30	29	30	29	30
31	32	31	32	31	32	31	32
33	34	33	34	33	34	33	34
35	36	35	36	35	36	35	36
37	38	37	38	37	38	37	38
39	40	139	140	239	240	339	340
41	42	41	42	41	42	41	42
43	44	43	44	43	44	43	44
45	46	45	46	45	46	45	46
47	48	47	48	47	48	47	48
49	50	49	50	49	50	49	50
51	52	51	52	51	52	51	52
53	54	53	54	53	54	53	54
55	56	55	56	55	56	55	56
57	58	57	58	57	58	57	58
59	60	159	160	259	260	359	360
61	62	61	62	61	62	61	62
63	64	63	64	63	64	63	64
65	66	65	66	65	66	65	66
67	68	67	68	67	68	67	68
69	70	69	70	69	70	69	70
71	72	71	72	71	72	71	72
73	74	73	74	73	74	73	74
75	76	75	76	75	76	75	76
77	78	77	78	77	78	77	78
79	80	179	180	279	280	379	380
81	82	81	82	81	82	81	82
83	84	83	84	83	84	83	84
85	86	85	86	85	86	85	86
87	88	87	88	87	88	87	88
89	90	89	90	89	90	89	90
91	92	91	92	91	92	91	92
93	94	93	94	93	94	93	94
95	96	95	96	95	96	95	96
97	98	97	98	97	98	97	98
99	100	199	200	299	300	399	400

# THIS SUB-INDEX

IS AN INDEX OF ALL SURNAMES THAT ARE TO  
BE FOUND ON THIS GENERAL INDEX  
WHOSE NAMES BEGIN WITH THE  
LETTERS PRINTED ON THE  
MARGIN TO THE RIGHT

The figure opposite the name in Sub-Index refers to the page of *this General Index*, on which page will be found a reference to the recorded instruments in which this name appears as.....

In this Index Family Names and Names sounding the same, though spelled differently, are grouped together in one place on the General Index. It is properly called an "Idem Sonans System."

The *SUB-INDEX* is so arranged as to be a quick and easy reference to the names on the General Index, which are placed on the Sub-Index in alphabetical order with reference to the first two or three letters of the Family Name.

For further convenience in searching, given names are distributed in three columns on the General Index, those beginning A, B, C, D, E, F, G, H being in the first column; those beginning I, J, K, L, M, N, O, in the second column, and those beginning P, Q, R, S, T, U, V, W, X, Y, Z in the third column. Having found the family name page make your search in proper column for given name, if known. Additional Given Name columns can be added when desired.

The General Index can be ruled in any manner required, and is adapted for the indexing of all kinds of records, and for any number of names from 10,000 up to 1,000,000 or more.

## THE COTT FAMILY NAME INDEXING SYSTEMS

PATENTED 1905 BY C. M. COTT

## WALKER, EVANS & COGSWELL COMPANY

INDEX BOOKS AND INDEX SYSTEMS INSTALLED  
FOR STATE, COUNTY AND MUNICIPAL RECORDS

Loose Leaf Indexes and Loose Leaf Records  
CHARLESTON, SOUTH CAROLINA

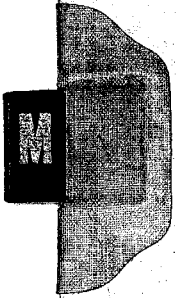

McA McB	Page	McC	Page	McC— Continued	Page	McD McE McF	Page
<i>McAllister</i>	47	<i>McCall</i>	6			<i>McDonnell</i>	35
		<i>McCloud</i>	15			<i>McLay</i>	33
		<i>McGrady</i>	11			<i>McDonald</i>	51
		<i>McLennan</i> Ex. ca.	11				
		<i>McLay</i>	26				
		<i>McLain</i>	27				
		<i>McLain</i>	26				







0-28

New SUB-INDEX Sheets may be ordered at any time. When ordering, give number of sheet as shown on this margin. Price per Sheet, 10c. With Lettered Extension Tabs, reinforced, 15c each. Walker, Evans & Cogswell Co., Charleston, S. C.

Me	Page	Me—Continued	Page	Mi	Page
by Mercer	17	Muritt et al	46	Mumba	
Meltan	36			Mitahell	7
Marshow	39			Middleton	28
Mixon	41			Miller	45
				Minton	49
				Miratt	55

Ma  
Me  
Mi







This Index approved and adopted for use in the Counties of Georgia pursuant to the Act approved August 8, 1916, providing for uniform records throughout the State.

# Filing Docket and General Index to Realty Deeds and Mortgages—GRANTORS

*Clifford Walker* Attorney General.

Refer to SUB-INDEX in front portion of Book for Alphabetical Arrangement and Page Reference to Names in this Index.

Cott's Patented Index Systems. Owned and manufactured by Walker, Evans & Cogswell Co., Charleston, S. C.

(1)

GRANTORS FAMILY NAMES	GIVEN NAMES A B C D E F G H	GIVEN NAMES I J K L M N O	GIVEN NAMES P Q R S T U V W X Y Z	GRANTEES	DATE OF FILING				DATE OF INST'MT			DATE OF RECORD			LOCATION OF PROPERTY OR OTHER DESCRIPTION	Kind of Inst'mt	Book	Page
					Month	Day	Year	Hour: M	Month	Day	Year	Month	Day	Year				
<i>Murks</i>		<i>J. I.</i>		<i>Thies P.H.</i>	2	14	17	20 <sup>th</sup>	2	10	17	2	14	17	<i>538 in 13</i>	<i>Deed</i>	<i>T.</i>	<i>199</i>
<i>Miras</i>	<i>Hampford</i>			<i>J. I. Miras</i>	3	1	17	8 <sup>30</sup>	2	3	17	3	2	17	<i>" " "</i>	<i>Deed</i>	<i>J.</i>	<i>249</i>
<i>"</i>		<i>N M</i>		<i>J. I. Carter</i>	11	20	18	11 A	12	8	16	11	20	28	<i>P L 538 13 D</i>	<i>"</i>	<i>X</i>	<i>157</i>

is also patented, both being the patents of C. M. COTT, Walker, Evans & Cogswell Co., of Charleston, S. C., are owners of these patents, and furnish these sheets and binders in North Carolina, South Carolina, Georgia, Florida and Alabama.

This Index approved and adopted for use in the Counties of Georgia pursuant to the Act approved August 8, 1916, providing for uniform records throughout the State.

# Filing Docket and General Index to Realty Deeds and Mortgages—GRANTORS

Cott's Patented Index Systems. Owned and manufactured by Walker, Evans & Cogswell Co., Charleston, S. C.

(2) Clifford Walker, Attorney General.

Refer to SUB-INDEX in front portion of Book for Alphabetical Arrangement and Page Reference to Names in this Index.

GRANTORS FAMILY NAMES	GIVEN NAMES A B C D E F G H	GIVEN NAMES I J K L M N O	GIVEN NAMES P Q R S T U V W X Y Z	GRANTEES	DATE OF FILING				DATE OF INST'MT			DATE OF RECORD			LOCATION OF PROPERTY OR OTHER DESCRIPTION	Kind of Inst'mt	Book	Page
					Month	Day	Year	Hour M	Month	Day	Year	Month	Day	Year				
Malphus			W.W.	J. J. Charnock	2	2	17	20	1	25	17	2	15	17	Town of Smitland Echak Co.	Deed	J	202
					2	2	17	38	1	25	17	2	15	17	Town of Smitland		J	202

This Index approved and adopted for use in the Counties of Georgia pursuant to the Act approved August 8, 1916, providing for uniform records throughout the State.

# Filing Docket and General Index to Realty Deeds and Mortgages—GRANTORS

*Clifford Decker* Attorney General.

Refer to SUB-INDEX in front portion of Book for Alphabetical Arrangement and Page Reference to Names in this Index.

Cott's Patented Index System. Owned and manufactured by Walker, Evans & Cogswell Co., Charleston, S. C.

is also patented, both being the patents of C. M. COTT, Walker, Evans & Cogswell Co., of Charleston, S. C., are owners of these patents, and furnish these Sheets and Binders in North Carolina, South Carolina, Georgia, Florida and Alabama.

GRANTORS FAMILY NAMES	GIVEN NAMES A B C D E F G H	GIVEN NAMES I J K L M N O	GIVEN NAMES P Q R S T U V W X Y Z	GRANTEES	DATE OF FILING				DATE OF INST/MT			DATE OF RECORD			LOCATION OF PROPERTY OR OTHER DESCRIPTION	Kind of Inst/mt	Book	Page
					Month	Day	Year	Hour	Month	Day	Year	Month	Day	Year				
McKinnon			W. J.	Pemular Naval Stores Co.	2	5	17	12	1	23	17	7	15	17	Lots 41-42-16th Dist E. Co.	Lease	J	203
"			"	J. K. White & Co.	9	22	17		9	22	17	9	27	17	In 16 <sup>th</sup> Dist E. Co.	D	9	368
"		J. L.		Pemular N. S. Co.	11	7	18	12	11	4	18	11	12	18	Lots 41-42-51-16th Dist	L	20	7
"			W. J.	Carlett & Wetherington	3	13	22	8 am	3	3	22	3	21	22	50 acres Lot 52	"	V	449-57
"			"	L. S. Harris & Co.	12	10	23	4 pm	4	14	23	12	21	23	200 a. lots 41, 42, 51, 22/54 Dist	D	21	454
"		Malcomb		J. L. H. H. H.	7	3	25	3 P.	1	15	27	7	14	25	100 a. L 57 16 D	"	21	89
"		J. L.		Mrs. Mollie Carter	1	24	28	11 A	12	12	06	7	16	29	230 a. L-6, et al 16 D	"	7	296
"		Maggie Orme	W. J. Orme	Mrs. Elizabeth Wetherington	3	26	28	4 pm	4	18	27	4	9	28	L 1-2-3 B. H. Statenville	"	"	78
"		Maggie	et al	J. J. Sharpe	10	6	31	30	7	24	22	10	27	32		D	27	126

This Index approved and adopted for use in the Counties of Georgia pursuant to the Act approved August 8, 1916, providing for uniform records throughout the State.

# Filing Docket and General Index to Realty Deeds and Mortgages—GRANTORS

(1) Clifford Walker, Attorney General.

Refer to SUB-INDEX in front portion of Book for Alphabetical Arrangement and Page Reference to Names in this Index.

Cott's Patented Index Systems. Owned and manufactured by Walker, Evans & Cogswell Co., Charleston, S. C.

GRANTORS FAMILY NAMES	GIVEN NAMES A B C D E F G H	GIVEN NAMES I J K L M N O	GIVEN NAMES P Q R S T U V W X Y Z	GRANTEES	DATE OF FILING				DATE OF INST'MT			DATE OF RECORD			LOCATION OF PROPERTY OR OTHER DESCRIPTION	Kind of Inst'mt	Book	Page	
					Month	Day	Year	Hour	Min	Month	Day	Year	Month	Day					Year
McLaughlin		Josamond		L. A. Carter	2	19	17	12		2	16	12	2	20	17	In 16 <sup>th</sup> Dist. E. C.	Jud	5	233



This Index approved and adopted for use in the Counties of Georgia pursuant to the Act approved August 8, 1916, providing for uniform records throughout the State.

# Filing Docket and General Index to Realty Deeds and Mortgages—GRANTORS

*Clifford Baker*, Attorney General.

Refer to SUB-INDEX in front portion of Book for Alphabetical Arrangement and Page Reference to Names in this Index.

Cott's Patented Index Systems. Owned and manufactured by Walker, Evans & Cogswell Co., Charleston, S. C.

(5)

GRANTORS FAMILY NAMES	GIVEN NAMES ABCDEFGHIJ	GIVEN NAMES IJKLMNO	GIVEN NAMES PQRSTUVWXYZ	GRANTEES	DATE OF FILING				DATE OF INST'MT			DATE OF RECORD			LOCATION OF PROPERTY OR OTHER DESCRIPTION	Kind of Inst'mt	Book	Page
					Month	Day	Year	Hour	Month	Day	Year	Month	Day	Year				
Mabley			wyf	N.P. Farabon	3	5	17	3 P	1	5	17	3	5	17	In 13 <sup>1</sup> Dist E.C.	Deed	9	204
"			"	J. J. Dougherty	11	16	17	12 <sup>M</sup>	9	24	17	11	21	17	"	Lease	7	416
"	Mrs Belle	+	"	J. E. Vann	5	4	20	12 <sup>M</sup>	4	27	20	5	6	20	Lots 347-348-13 <sup>rd</sup> Dist	Deed	11	439
"			wyf.	Mrs Belle Mabley	12	29	20	3 P <sup>M</sup>	11	6	17	12	30	20	"	"	"	577
"	Mrs Belle			W.H. Mabley	4	12	28	10 <sup>A</sup>	7	7	27	4	17	28	"	"	8	80
"	Fred + Corie			H.L. Timmerman et al	9	5	34	"	9	5	"	9	5	34	Town of Keyway, Ga.	"	of	386

This index is published for the State of Georgia by the State Printer, State of Georgia, North Carolina, South Carolina, Georgia, Florida and Alabama.

This Index approved and adopted for use in the Counties of Georgia pursuant to the Act approved August 8, 1916, providing for uniform records throughout the State.

# Filing Docket and General Index to Realty Deeds and Mortgages—GRANTORS

Cott's Patented Index Systems. Owned and manufactured by Walker, Evans & Cogswell Co., Charleston, S. C.

(6) Clifford Walker, Attorney General.

Refer to SUB-INDEX in front portion of Book for Alphabetical Arrangement and Page Reference to Names in this Index.

GRANTORS FAMILY NAMES	GIVEN NAMES A B C D E F G H	GIVEN NAMES I J K L M N O	GIVEN NAMES P Q R S T U V W X Y Z	GRANTEES	DATE OF FILING				DATE OF INST'MT			DATE OF RECORD			LOCATION OF PROPERTY OR OTHER DESCRIPTION	Kind of Inst'mt	Book	Page	
					Month	Day	Year	Hour	Min	Month	Day	Year	Month	Day					Year
McCee		JP		The Hunter Co	4	6	17	2	PM	3	24	17	4	12	17	A 13 <sup>th</sup> Dist	Inst	9	289
" "		JP		Ann M. S. Leo	1	10	20	2	PM	1	9	20	1	16	20	Lots in Fruitland Tr 1 & 2	Inst	M	320-5

This Index approved and adopted for use in the Counties of Georgia pursuant to the Act approved August 8, 1916, providing for uniform records throughout the State.

# Filing Docket and General Index to Realty Deeds and Mortgages—GRANTORS

*Clifford Baker*, Attorney General.

Refer to SUB-INDEX in front portion of Book for Alphabetical Arrangement and Page Reference to Names in this Index.

Cott's Patented Index Systems. Owned and manufactured by Walker, Evans & Cogswell Co., Charleston, S. C.

(9)

In also patented, with being the patents of C. M. COFFEE, Walker, Evans & Cogswell Co., of Charleston, S. C., are owners of these patents, and furnish these sheets and binders in North Carolina, South Carolina, Georgia, Florida and Alabama.

GRANTORS FAMILY NAMES	GIVEN NAMES A B C D E F G H	GIVEN NAMES I J K L M N O	GIVEN NAMES P Q R S T U V W X Y Z	GRANTEES	DATE OF FILING				DATE OF INST'MT			DATE OF RECORD			LOCATION OF PROPERTY OR OTHER DESCRIPTION	Kind of Inst'mt	Book	Page
					Month	Day	Year	Hour	Month	Day	Year	Month	Day	Year				
Mitchell	Agnes Luffey C.			W. S. Pretorius	4	19	17	12	3	21	17	4	23	17	Town of Fruitland	Deed	7	298
"	"			Mr. Lillian S. Morris	1	26	18	8 <sup>30</sup> 45	7	30	17	2	5	18	In 13 <sup>4</sup> Dixy B. Co. Pa	Deed	7	450
"	"			"	"	"	"	"	12	19	17	"	"	"	"	"	"	457

This Index approved and adopted for use in the Counties of Georgia pursuant to the Act approved August 8, 1916, providing for uniform records throughout the State.

# Filing Docket and General Index to Realty Deeds and Mortgages—GRANTORS

(4) *Clifford Decker* Attorney General.

Refer to SUB-INDEX in front portion of Book for Alphabetical Arrangement and Page Reference to Names in this Index.

Cott's Patented Index Systems. Owned and manufactured by Walker, Evans & Cogswell Co., Charleston, S. C.

GRANTORS FAMILY NAMES	GIVEN NAMES A B C D E F G H	GIVEN NAMES I J K L M N O	GIVEN NAMES P Q R S T U V W X Y Z	GRANTEES	DATE OF FILING				DATE OF INST'MT			DATE OF RECORD			LOCATION OF PROPERTY OR OTHER DESCRIPTION	Kind of Inst'mt	Book	Page
					Month	Day	Year	Rear	Month	Day	Year	Month	Day	Year				
<i>McLaughlin</i>		<i>J. J.</i>		<i>McFrasom and Day McLaughlin</i>	<i>5</i>	<i>8</i>	<i>17</i>		<i>10</i>	<i>16</i>	<i>'16</i>	<i>5</i>	<i>15</i>	<i>17</i>	<i>In 16<sup>th</sup> Dist.</i>	<i>Deed</i>	<i>5</i>	<i>31</i>
<i>"</i>		<i>Jewans and Day</i>		<i>J. K. White &amp; Co</i>	<i>5</i>	<i>8</i>	<i>17</i>		<i>5</i>	<i>7</i>	<i>17</i>	<i>5</i>	<i>15</i>	<i>17</i>	<i>In 16<sup>th</sup> Dist.</i>	<i>Deed</i>	<i>17</i>	<i>31</i>

This Index approved and adopted for use in the Counties of Georgia pursuant to the Act approved August 8, 1916, providing for uniform records throughout the State.

# Filing Docket and General Index to Realty Deeds and Mortgages—GRANTORS

*Clifford Walker*, Attorney General.

Refer to SUB-INDEX in front portion of Book for Alphabetical Arrangement and Page Reference to Names in this Index.

Cott's Patented Index System, Owned and manufactured by Walker, Evans & Cogswell Co., Charleston, S. C.

(9)

N. B.—This system of indexing is patented, and same covers both the Sub-Index and the Filing Docket. It is also patented in North Carolina, South Carolina, Georgia, Florida and Alabama.

GRANTORS FAMILY NAMES	GIVEN NAMES A B C D E F G H	GIVEN NAMES I J K L M N O	GIVEN NAMES P Q R S T U V W X Y Z	GRANTEES	DATE OF FILING				DATE OF INST'MT			DATE OF RECORD			LOCATION OF PROPERTY OR OTHER DESCRIPTION	Kind of Inst'mt	Book	Page
					Month	Day	Year	Hour	Month	Day	Year	Month	Day	Year				
Mention		Jensen		Mrs. Kate J. White	6	8	1930		6	4	17	6	11	17	In 16 <sup>th</sup> Dist	2 <sup>nd</sup>	9	322
"		"		Geo W. Van	10	4	17	2 <sup>nd</sup>	9	25	17	10	12	17	In 13 <sup>th</sup> Dist. E. G.	J	9	394
"		myraker		Conrad & Wellington	1	28	20	10 <sup>th</sup>	1	1	24	2	8	24	Lot 183-10	L	V	220
"		"		" " "	2	6	1934	7 P.	1	24	1934	2	9	1934	" " " 16 <sup>th</sup> Dist	"	J	389-90
"		John P. Wilkins	Wallace	Wallace Fernandez	1	15	1934		12	10	42	1	15	34	Lot 183 470 acre	J.	A-1	153

This Index approved and adopted for use in the Counties of Georgia pursuant to the Act approved August 8, 1916, providing for uniform records throughout the State.

# Filing Docket and General Index to Realty Deeds and Mortgages—GRANTORS

Cott's Patented Index Systems. Owned and manufactured by Walker, Evans & Cogswell Co., Charleston, S. C.

(10) Clifford Walker, Attorney General.

Refer to SUB-INDEX in front portion of Book for Alphabetical Arrangement and Page Reference to Names in this Index.

GRANTORS FAMILY NAMES	GIVEN NAMES A B C D E F G H	GIVEN NAMES I J K L M N O	GIVEN NAMES P Q R S T U V W X Y Z	GRANTEES	DATE OF FILING				DATE OF INST'MT			DATE OF RECORD			LOCATION OF PROPERTY OR OTHER DESCRIPTION	Kind of Inst'mt	Book	Page
					Month	Day	Year	Hour	Month	Day	Year	Month	Day	Year				
McCloud	Banks			Geo. Sayer	6	21	17	4 <sup>00</sup>	6	14	17	6	26	17	In 13 <sup>d</sup> Dist.	D	9	3745
	Shirrite			Board of Education E. Co.	11	23	17	12 <sup>00</sup>	7	1	12	11	29	17	" 16 <sup>d</sup> " O.C.	"	9	428



This Index approved and adopted for use in the Counties of Georgia pursuant to the Act approved August 8, 1916, providing for uniform records throughout the State.

# Filing Docket and General Index to Realty Deeds and Mortgages—GRANTORS

(12) Clifford Walker, Attorney General.

Refer to SUB-INDEX in front portion of Book for Alphabetical Arrangement and Page Reference to Names in this Index.

Cott's Patented Index Systems, Owned and manufactured by Walker, Evans & Cogswell Co., Charleston, S. C.

GRANTORS FAMILY NAMES	GIVEN NAMES A B C D E F G H	GIVEN NAMES I J K L M N O	GIVEN NAMES P Q R S T U V W X Y Z	GRANTEES	DATE OF FILING				DATE OF INST'MT			DATE OF RECORD			LOCATION OF PROPERTY OR OTHER DESCRIPTION	Kind of Inst'mt	Book	Page
					Month	Day	Year	Hour	Month	Day	Year	Month	Day	Year				
Morrise			W.A.	H. Hughes	8	10	17	10 <sup>PM</sup>	8	9	17	8	10	17	In 16 <sup>th</sup> Dist. Echols Co.	Lease	D	342
"			"	J. A. Wood	9	6	18	9 <sup>AM</sup>	6	21	18	9	12	18	300 a. Lat 477 11 <sup>th</sup> Dist.	D.	J	574
"			"	M. C. Danforth	3	11	19	12 <sup>PM</sup>	11	28	18	3	14	19	Lots 72-73 12 <sup>th</sup> Dist	"	U	90-91
"			"	King & Antoinette Morrise	3	11	19	9 <sup>AM</sup>	12	31	18	3	18	19	300 Acres Lat 478 in 16 <sup>th</sup> Dist	D	U	98
"			"	Francis Sando	5	12	20	10 <sup>AM</sup>	1	24	20	5	15	20	20 acres Lat 78-12 Dist	"	"	457
"			"	Sumner Langdale	10	10	22	11 <sup>AM</sup>	9	7	22	10	14	22	part Lat 78- " "	D	U	246-27
"			"	J. D. Shoach	3	24	24	11 <sup>AM</sup>	3	24	24	4	2	24	300 a. Lat 88-16 Dist.	"	"	572-13
"			"	L. B. Peterson & Sherman	10	14	26	10 <sup>AM</sup>	1	6	26	10	27	26	" " " "	"	W	332



This Index approved and adopted for use in the Counties of Georgia pursuant to the Act approved August 8, 1916, providing for uniform records throughout the State.

# Filing Docket and General Index to Realty Deeds and Mortgages—GRANTORS

*Clifford Walker* Attorney General.

Refer to SUB-INDEX in front portion of Book for Alphabetical Arrangement and Page Reference to Names in this Index.

Cott's Patented Index Systems. Owned and manufactured by Walker, Evans & Cogswell Co., Charleston, S. C.

(13)

GRANTORS FAMILY NAMES	GIVEN NAMES A B C D E F G H	GIVEN NAMES I J K L M N O	GIVEN NAMES P Q R S T U V W X Y Z	GRANTEES	DATE OF FILING				DATE OF INST'MT			DATE OF RECORD			LOCATION OF PROPERTY OR OTHER DESCRIPTION	Kind of Inst'mt	Book	Page
					Month	Day	Year	Hour	Month	Day	Year	Month	Day	Year				
MATCENS	Ernest Reuf			Albert Picot	8	14	17	8:15	7	2	17	8	14	17	In the 13 <sup>th</sup> District of Chatham Co. Ga.	max 157	9	365-7

\* Is also patented, both being the patents of C. M. COTT, Walker, Evans & Cogswell Co., of Charleston, S. C., are owners of these patents, and furnish these sheets and binders in North Carolina, South Carolina, Georgia, Florida and Alabama.

This Index approved and adopted for use in the Counties of Georgia pursuant to the Act approved August 8, 1916, providing for uniform records throughout the State.

# Filing Docket and General Index to Realty Deeds and Mortgages—GRANTORS

(14) Clifford Walker, Attorney General.

Refer to SUB-INDEX in front portion of Book for Alphabetical Arrangement and Page Reference to Names in this Index.

Cott's Patented Index Systems. Owned and manufactured by Walker, Evans & Cogswell Co., Charleston, S. C.

GRANTORS FAMILY NAMES	GIVEN NAMES ABCDEFGHIJ	GIVEN NAMES IJKLMNO	GIVEN NAMES PQRSTUVWXYZ	GRANTEES	DATE OF FILING				DATE OF INST'MT			DATE OF RECORD			LOCATION OF PROPERTY OR OTHER DESCRIPTION	Kind of Inst'mt	Book	Page
					Month	Day	Year	Hour M	Month	Day	Year	Month	Day	Year				
Moore			Mr. S.C.	J.H. Moore	11	10	17	3 <sup>PM</sup>	11	10	17	11	16	17	Sec 11 1/2 Dist 20	J	9	411
"	J.H.			Mrs. S.C. Moore	1	5	18	12 <sup>PM</sup>	12	6	17	1	19	18	" 11 1/2 "	"	9	426
"			S.C.	J.H. Moore	1	5	18	12 <sup>PM</sup>	12	8	17	3	7	18	" 11 1/2 "	"	9	468
"	J.H.			Lake Park Bank	2	4	18	12 <sup>PM</sup>	11	5	19	3	7	18	" 11 1/2 " Lot 434	Mg	3	458-9
"			S.L.	Winnie Moore	11	11	18	30	12	1	17	11	12	18	250 acres Lot 435 11th Dist	D	2	8
"	Jimmie			Kate Permenter	8	8	19	30	5	1	19	8	23	19	25 acres Lot 480 11th Dist	"	2	139
"			Rebecca	Rentz + Mollay	11	8	19	10 <sup>AM</sup>	11	4	19	11	11	19	Lot 420 11th Dist	L	"	244
"			J.L.	C. L. Moore	1	17	22	12 <sup>PM</sup>	12	15	21	1	24	22	250 acres Lot - 11th Dist	L	Y	119
"			R.O.	J.J. Phillips + R.M. Lyde	12	10	23	20 <sup>PM</sup>	11	28	23	12	21	23	Lots 426-463-150a 393 13th Dist	D	"	426-7
"	Jimmie			Board of Education	8	24	24	4 <sup>PM</sup>	7	19	24	9	12	24	1a Lot 447-11 Dist.	"	"	528
"			Russell B.	F.M. Davis	10	6	27	40	10	3	27	10	17	27	P.L. 434-435 " D	"	W	544
"	John W.			L.D. Davis & Co.	2	27	25	10 <sup>AM</sup>	2	4	24	3	9	25	200a L 434 " "	L	"	40
"			Salena	Russell name	1	16	26	30	6	14	18	1	26	26	P.L. 434 " "	D	"	194
"	Matthew			John L. Morgan	6	25	25		11	7	48	6	25	25	Lot 526 " "	"	"	84
"	J.A.			L.W. Mrs L.W. Minter	5	2	27	9 <sup>AM</sup>	10	21	21	5	6	27	60a L 434 " "	"	"	475
"			Salena	" " " "	5	27	27	30	5	14	21	6	7	27	40a " " " "	"	"	507

This Index approved and adopted for use in the Counties of Georgia pursuant to the Act approved August 8, 1916, providing for uniform records throughout the State.

# Filing Docket and General Index to Realty Deeds and Mortgages—GRANTORS

*Clifford Decker*, Attorney General.

Refer to SUB-INDEX in front portion of Book for Alphabetical Arrangement and Page Reference to Names in this Index.

Cott's Patented Index Systems. Owned and manufactured by Walker, Evans & Cogswell Co., Charleston, S. C.

(114)

is also patented, both being the patents of C. M. COFF. Walker, Evans & Cogswell Co., of Charleston, S. C., are owners of these patents. These Sheets and Binders in North Carolina, South Carolina, Georgia, Florida and Alabama.

GRANTORS FAMILY NAMES	GIVEN NAMES A B C D E F G H	GIVEN NAMES I J K L M N O	GIVEN NAMES P Q R S T U V W X Y Z	GRANTEES	DATE OF FILING				DATE OF INST'MT			DATE OF RECORD			LOCATION OF PROPERTY OR OTHER DESCRIPTION	Kind of Inst'mt	Book	Page		
					Month	Day	Year	Hour	Month	Day	Year	Month	Day	Year						
Mauve		J. A.	Judie	J. W. Pennington	5	27	99		2	14	27	5	6	27	60a L 434	11	Dist	D	20	1777
"			Wm	Mrs. W. W. Linn	6	27	102		2	10	20	6	9	26	May day			"	"	285
T		J. A.	Judie	J. W. Pennington	5	27	99		2	14	27	5	6	27	60a L 434	11	Dist	"	X	1777
"			Judie	W. M. Smith Jr.	3	6	30	10	11	14	29	3	17	30	L 143	16	Dist	D	X	1498
"			Samuel	Jonathan Eckhol	5	11	34	9am	8	"	1848	5	12	34	Power of atty			Power att'y	"	344

This Index approved and adopted for use in the Counties of Georgia pursuant to the Act approved August 8, 1916, providing for uniform records throughout the State.

# Filing Docket and General Index to Realty Deeds and Mortgages—GRANTORS

(14B) *Clifford Walker*, Attorney General.

Refer to SUB-INDEX in front portion of Book for Alphabetical Arrangement and Page Reference to Names in this Index.

Cott's Patented Index Systems. Owned and manufactured by Walker, Evans & Cogswell Co., Charleston, S. C.

GRANTORS FAMILY NAMES	GIVEN NAMES A B C D E F G H	GIVEN NAMES I J K L M N O	GIVEN NAMES P Q R S T U V W X Y Z	GRANTEES	DATE OF FILING				DATE OF INST'MT			DATE OF RECORD			LOCATION OF PROPERTY OR OTHER DESCRIPTION	Kind of Inst'mt	Book	Page
					Month	Day	Year	Hour	Min	Month	Day	Year	Month	Day				
<i>Binnitt</i>			<i>Rebecca</i>	<i>Bennett Lupton Co.</i>	<i>2</i>	<i>6</i>	<i>1934</i>	<i>20</i>	<i>2</i>	<i>3</i>	<i>1934</i>	<i>2</i>	<i>10</i>	<i>1934</i>	<i>J. M. Comer &amp; -77,</i>	<i>12 Trust</i>	<i>L.</i>	<i>291</i>



This Index approved and adopted for use in the Counties of Georgia pursuant to the Act approved August 8, 1916, providing for uniform records throughout the State.

# Filing Docket and General Index to Realty Deeds and Mortgages—GRANTORS

(14) Clifford Walker, Attorney General.

Refer to SUB-INDEX in front portion of Book for Alphabetical Arrangement and Page Reference to Names in this Index.

Cott's Patented Index Systems. Owned and manufactured by Walker, Evans & Cogswell Co., Charleston, S. C.

GRANTORS FAMILY NAMES	GIVEN NAMES A B C D E F G H	GIVEN NAMES I J K L M N O	GIVEN NAMES P Q R S T U V W X Y Z	GRANTEES	DATE OF FILING				DATE OF INST'MT			DATE OF RECORD			LOCATION OF PROPERTY OR OTHER DESCRIPTION	Kind of Inst'mt	Book	Page	
					Month	Day	Year	Hour	Min	Month	Day	Year	Month	Day					Year
McGowan Elizabeth	Elizabeth			Mrs. Gering	8	10	17	10 <sup>45</sup>		5	22	17	8	10	17	In 11 <sup>th</sup> Dist. Bettes S	D	9	344

This Index approved and adopted for use in the Counties of Georgia pursuant to the Act approved August 8, 1916, providing for uniform records throughout the State.

# Filing Docket and General Index to Realty Deeds and Mortgages—GRANTORS

*Clifford Walker* Attorney General.

Refer to SUB-INDEX in front portion of Book for Alphabetical Arrangement and Page Reference to Names in this Index.

Cott's Patented Index System. Owned and manufactured by Walker, Evans & Cogswell Co., Charleston, S. C.

(17)

is also patented, each being the patent of C. M. COTT, Walker, Evans & Cogswell Co., of Charleston, S. C., are owners of these patents, and furnish these Sheets and Binders in North Carolina, South Carolina, Georgia, Florida and Alabama.

GRANTORS FAMILY NAMES	GIVEN NAMES A B C D E F G H	GIVEN NAMES I J K L M N O	GIVEN NAMES P Q R S T U V W X Y Z	GRANTEES	DATE OF FILING				DATE OF INST'MT			DATE OF RECORD			LOCATION OF PROPERTY OR OTHER DESCRIPTION	Kind of Inst'mt	Book	Page
					Month	Day	Year	Hour	Month	Day	Year	Month	Day	Year				
Mercer	Julia			J. A. King	2	19	18	4 <sup>00</sup>	2	7	18	2	21	18	Dist. 11, Lot 484, S.E. Cor. 3.3 acres	Deed	J	458
"	W. L.			M. H. Steady	2	10	19	12 <sup>30</sup>	2	11	'18	2	15	'19	Lot 435-436 in 1 <sup>st</sup> Dist	Mortg	J	535
"	"			F. L. Hall	8	18	20	10 <sup>00</sup>	8	11	20	8	20	20	100 acres " " "	Deed	LL	521
"	Mrs. Delia H. L.			Jimmie & Longdale	6	25	25	38	6	8	25	6	25	25	400a of 481 " "	L	2V	79
"	"			Hinley & Carter	3	6	1934	"	2	17	1934	3	6	1934	500a - Lots 481-486 " "	"	J	311-12-13

This Index approved and adopted for use in the Counties of Georgia pursuant to the Act approved August 8, 1916, providing for uniform records throughout the State.

# Filing Docket and General Index to Realty Deeds and Mortgages—GRANTORS

Cott's Patented Index Systems. Owned and manufactured by Walker, Evans & Cogswell Co., Charleston, S. C.

(18) Clifford Walker, Attorney General.

Refer to SUB-INDEX in front portion of Book for Alphabetical Arrangement and Page Reference to Names in this Index.

GRANTORS FAMILY NAMES	GIVEN NAMES A B C D E F G H	GIVEN NAMES I J K L M N O	GIVEN NAMES P Q R S T U V W X Y Z	GRANTEES	DATE OF FILING				DATE OF INST'MT			DATE OF RECORD			LOCATION OF PROPERTY OR OTHER DESCRIPTION	Kind of Inst'mt	Book	Page
					Month	Day	Year	Hour	Min	Month	Day	Year	Month	Day				
Marbut		JM.		G. H. Seaton	3	7	18	15	9	20	15	3	18	18	Sec 12 Dist. Lot 66	D	9	458



This Index approved and adopted for use in the Counties of Georgia pursuant to the Act approved August 8, 1916, providing for uniform records throughout the State.

# Filing Docket and General Index to Realty Deeds and Mortgages—GRANTORS

*Clifford Walker*, Attorney General.

Refer to SUB-INDEX in front portion of Book for Alphabetical Arrangement and Page Reference to Names in this Index.

Cott's Patented Index Systems. Owned and manufactured by Walker, Evans & Cogswell Co., Charleston, S. C.

(9)

is also patented, both being the patents of C. M. COTT, Walker, Evans & Cogswell Co., of Charleston, S. C., are owners of these patents, and furnish these sheets and binders in North Carolina, South Carolina, Georgia, Florida and Alabama.

GRANTORS FAMILY NAMES	GIVEN NAMES A B C D E F G H	GIVEN NAMES I J K L M N O	GIVEN NAMES P Q R S T U V W X Y Z	GRANTEES	DATE OF FILING				DATE OF INST'MT			DATE OF RECORD			LOCATION OF PROPERTY OR OTHER DESCRIPTION	Kind of Inst'mt	Book	Page
					Month	Day	Year	Hour	Month	Day	Year	Month	Day	Year				
<i>Markey Etal</i>			<i>P.O.</i>	<i>Mrs. Mrs. V. Bridges</i>	<i>5</i>	<i>20</i>	<i>1848</i>		<i>5</i>	<i>18</i>	<i>18</i>	<i>6</i>	<i>15</i>	<i>18</i>	<i>Lot # 230 in 15<sup>th</sup> D.</i>	<i>D</i>	<i>9</i>	<i>579</i>

This Index approved and adopted for use in the Counties of Georgia pursuant to the Act approved August 8, 1916, providing for uniform records throughout the State.

# Filing Docket and General Index to Realty Deeds and Mortgages—GRANTORS

Cott's Patented Index Systems. Owned and manufactured by Walker, Evans & Cogswell Co., Charleston, S. C.

(20) Clifford Deeks, Attorney General.

Refer to SUB-INDEX in front portion of Book for Alphabetical Arrangement and Page Reference to Names in this Index.

GRANTORS FAMILY NAMES	GIVEN NAMES A B C D E F G H	GIVEN NAMES I J K L M N O	GIVEN NAMES P Q R S T U V W X Y Z	GRANTEES	DATE OF FILING				DATE OF INST'MT			DATE OF RECORD			LOCATION OF PROPERTY OR OTHER DESCRIPTION	Kind of Inst'mt	Book	Page
					Month	Day	Year	Hour	Month	Day	Year	Month	Day	Year				
Martin		J B		Law Bank & Trust Co	6	11	18	3 <sup>PM</sup>	2	15	16	6	24	18	Lot 125 (150 acrs) 16 <sup>th</sup> St	J	2	521
"		"		J. B. Butler	3	1	20	12 <sup>PM</sup>	12	20	19	3	4	20	" " " " " "	"	M	405
"	Ellis H			John Brown	7	22	21	2 <sup>PM</sup>	11	10	76	7	25	21	Lots 135-136 13 <sup>th</sup> St	"	V	59

This Index approved and adopted for use in the Counties of Georgia pursuant to the Act approved August 8, 1916, providing for uniform records throughout the State.

# Filing Docket and General Index to Realty Deeds and Mortgages—GRANTORS

*Clifford Walker*, Attorney General.

Refer to SUB-INDEX in front portion of Book for Alphabetical Arrangement and Page Reference to Names in this Index.

Cott's Patented Index Systems. Owned and manufactured by Walker, Evans & Osgood Co., Charleston, S. C.

(37)

GRANTORS FAMILY NAMES	GIVEN NAMES A B C D E F G H	GIVEN NAMES I J K L M N O	GIVEN NAMES P Q R S T U V W X Y Z	GRANTEES	DATE OF FILING				DATE OF INST'MT			DATE OF RECORD			LOCATION OF PROPERTY OR OTHER DESCRIPTION	Kind of Inst'mt	Book	Page
					Month	Day	Year	Hour	Month	Day	Year	Month	Day	Year				
May		John C		Thos Johnson	5	21	18	12 <sup>30</sup>	3	1	90	5	21	18	Lot # 205 + 87 in 15 <sup>th</sup> Rd	2d	7	576

It is also patented, both being the patents of C. M. COTT, Walker, Evans & Osgood Co., of Charleston, S. C., are owners of these patents, and furnish these sheets and binders in North Carolina, South Carolina, Georgia, Florida and Alabama.

This Index approved and adopted for use in the Counties of Georgia pursuant to the Act approved August 8, 1916, providing for uniform records throughout the State.

# Filing Docket and General Index to Realty Deeds and Mortgages—GRANTORS

(52) Clifford Walker, Attorney General.

Refer to SUB-INDEX in front portion of Book for Alphabetical Arrangement and Page Reference to Names in this Index.

Cott's Patented Index Systems, Owned and manufactured by Walker, Evans & Cogswell Co., Charleston, S. C.

GRANTORS FAMILY NAMES	GIVEN NAMES A B C D E F G H	GIVEN NAMES I J K L M N O	GIVEN NAMES P Q R S T U V W X Y Z	GRANTEES	DATE OF FILING				DATE OF INST'MT			DATE OF RECORD			LOCATION OF PROPERTY OR OTHER DESCRIPTION	Kind of Inst'mt	Book	Page
					Month	Day	Year	Hour	Month	Day	Year	Month	Day	Year				
Mullins	E. J.			H. E. Ray	10	7	'18	9 <sup>00</sup>	9	25	'12	10	7	'18	Lot 42 in 16 <sup>th</sup> Dist.	D	U	11
"	"			Barlett & Worthington	1	26	29	3 P	11	22	28	3	4	29	445a R 47- 16 Dist	L	X	324 224
"	"			" " " Search	3	24	1934	2"	1	2 <sup>2</sup>	1934	"	26	1934	" " " " "	"	Y	325

This Index approved and adopted for use in the Counties of Georgia pursuant to the Act approved August 8, 1916, providing for uniform records throughout the State.

# Filing Docket and General Index to Realty Deeds and Mortgages—GRANTORS

*Clifford Walker*, Attorney General.

Refer to SUB-INDEX in front portion of Book for Alphabetical Arrangement and Page Reference to Names in this Index.

Cott's Patented Index Systems, Owned and manufactured by Walker, Evans & Cogswell Co., Charleston, S. C.

(23)

is also patented, both being the patents of C. M. COFFEY, Walker, Evans & Cogswell Co., of Charleston, S. C., are owners of these patents, and that these sheets and indexes in South Carolina, South Carolina, Georgia, Florida and Alabama.

GRANTORS FAMILY NAMES	GIVEN NAMES A B C D E F G H	GIVEN NAMES I J K L M N O	GIVEN NAMES P Q R S T U V W X Y Z	GRANTEES	DATE OF FILING				DATE OF INST'MT			DATE OF RECORD			LOCATION OF PROPERTY OR OTHER DESCRIPTION	Kind of Inst'mt	Book	Page
					Month	Day	Year	Hour	Month	Day	Year	Month	Day	Year				
Morgan			W. L.	N. B. Guy	12	24	'18	30	12	24	18	12	24	18	75 acres N. Part Lat 186-187 16 <sup>th</sup>	D	U	29
"	Emmette			Renty & Mallery	8	23	20	4 <sup>th</sup>	1	30	20	8	23	20	140 acres Lat 138 17 <sup>th</sup> Dist	L.	"	523
"			W. L.	J. R. Morgan	3	21	21	2 <sup>nd</sup>	2	8	21	3	28	21	122 " " 288-289-16 <sup>th</sup> Dist - 20. ac - L. 186-187	mtg	V	16-17
"	Hunter		W. L.	" "	7	12	21	11 <sup>th</sup>	2	14	24	7	20	24	100 a. 229-2a. 228-16 <sup>th</sup> Dist	Deed	J	565-66
"		John		Harris Jamlinson	6	25	25	4 <sup>th</sup>	9	21	55	6	25	25	L 526- 11. D	"	20	85
"		J. R.		E. P. Ford	12	17	32	4 <sup>th</sup>	12	16	32	12	19	32	D L - 186-187 et al - 16 Dist	L	24	157

This Index approved and adopted for use in the Counties of Georgia pursuant to the Act approved August 8, 1916, providing for uniform records throughout the State.

# Filing Docket and General Index to Realty Deeds and Mortgages—GRANTORS

(24) *Clifford Walker* Attorney General.

Refer to SUB-INDEX in front portion of Book for Alphabetical Arrangement and Page Reference to Names in this Index.

Cott's Patented Index Systems. Owned and manufactured by Walker, Evans & Cogswell Co., Charleston, S. C.

GRANTORS FAMILY NAMES	GIVEN NAMES A B C D E F G H	GIVEN NAMES I J K L M N O	GIVEN NAMES P Q R S T U V W X Y Z	GRANTEES	DATE OF FILING				DATE OF INST'MT			DATE OF RECORD			LOCATION OF PROPERTY OR OTHER DESCRIPTION	Kind of Inst'mt	Book	Page	
					Month	Day	Year	Hour	Min	Month	Day	Year	Month	Day					Year
<i>Maunder</i>		<i>John</i>		<i>J. H. Roberts</i>	1	36	19	4	<i>PM</i>	3	5	86.	2	14	19.	<i>Lots 148+9 in 13<sup>d</sup> Dist</i>	<i>H</i>	<i>M</i>	<i>69</i>

This Index approved and adopted for use in the Counties of Georgia pursuant to the Act approved August 8, 1916, providing for uniform records throughout the State.

# Filing Docket and General Index to Realty Deeds and Mortgages—GRANTORS

*Clifford Walker*, Attorney General.

Refer to SUB-INDEX in front portion of Book for Alphabetical Arrangement and Page Reference to Names in this Index.

Cott's Patented Index Systems. Owned and manufactured by Walker, Evans & Cogswell Co., Charleston, S. C.

(25)

is also patented, both being the patents of C. M. COTT, Walker, Evans & Cogswell Co., of Charleston, S. C., are owners of these patents, and furnish these sheets and binders in North Carolina, South Carolina, Georgia, Florida and Alabama.

GRANTORS FAMILY NAMES	GIVEN NAMES A B C D E F G H	GIVEN NAMES I J K L M N O	GIVEN NAMES P Q R S T U V W X Y Z	GRANTEES	DATE OF FILING				DATE OF INST'MT			DATE OF RECORD			LOCATION OF PROPERTY OR OTHER DESCRIPTION	Kind of Inst'mt	Book	Page
					Month	Day	Year	Hour	Month	Day	Year	Month	Day	Year				
Middletown	H.			Mandy Millard	3	22	19	12	10	18	'18.	3	26	'19	Haylow Prop.	U	U	104

This Index approved and adopted for use in the Counties of Georgia pursuant to the Act approved August 8, 1916, providing for uniform records throughout the State.

# Filing Docket and General Index to Realty Deeds and Mortgages—GRANTORS

(96) *Clifford Walker, Attorney General.*

Refer to SUB-INDEX in front portion of Book for Alphabetical Arrangement and Page Reference to Names in this Index.

Cott's Patented Index Systems. Owned and manufactured by Walker, Evans & Cogswell Co., Charleston, S. C.

GRANTORS FAMILY NAMES	GIVEN NAMES A B C D E F G H	GIVEN NAMES I J K L M N O	GIVEN NAMES P Q R S T U V W X Y Z	GRANTEES	DATE OF FILING				DATE OF INST'MT			DATE OF RECORD			LOCATION OF PROPERTY OR OTHER DESCRIPTION	Kind of Inst'mt	Book	Page	
					Month	Day	Year	Hour	Min	Month	Day	Year	Month	Day					Year
<i>McCray</i>	<i>E. H.</i>			<i>Brown M. S. Co.</i>	<i>10</i>	<i>26</i>	<i>19</i>	<i>4</i>	<i>PM</i>	<i>9</i>	<i>28</i>	<i>16</i>	<i>11</i>	<i>5</i>	<i>19</i>	<i>Lot 67-2-71+72 in 5<sup>th</sup></i>	<i>20</i>	<i>U</i>	<i>234</i>



This Index approved and adopted for use in the Counties of Georgia pursuant to the Act approved August 8, 1916, providing for uniform records throughout the State.

# Filing Docket and General Index to Realty Deeds and Mortgages—GRANTORS

*Clifford Decker* Attorney General.

Refer to SUB-INDEX in front portion of Book for Alphabetical Arrangement and Page Reference to Names in this Index.

Cott's Patented Index Systems. Owned and manufactured by Walker, Evans & Cogswell Co., Charleston, S. C.

(27)

is also patented, both being the patents of C. M. COTT, Walker, Evans & Cogswell Co., of Charleston, S. C., are owners of these patents, and furnish these Sheets and Binders in North Carolina, South Carolina, Georgia, Florida and Alabama.

GRANTORS FAMILY NAMES	GIVEN NAMES A B C D E F G H	GIVEN NAMES I J K L M N O	GIVEN NAMES P Q R S T U V W X Y Z	GRANTEES	DATE OF FILING				DATE OF INST'MT			DATE OF RECORD			LOCATION OF PROPERTY OR OTHER DESCRIPTION	Index Inst'mt	Book	Page
					Month	Day	Year	Hour	Month	Day	Year	Month	Day	Year				
<i>McClain</i>		<i>L. E.</i>		<i>W. F. McClain</i>	<i>11</i>	<i>1</i>	<i>19</i>	<i>78</i>	<i>5</i>	<i>20</i>	<i>'13</i>	<i>11</i>	<i>11</i>	<i>79</i>	<i>Fruitland Lumber Corp</i>	<i>du</i>	<i>255</i>	

This Index approved and adopted for use in the Counties of Georgia pursuant to the Act approved August 8, 1916, providing for uniform records throughout the State.

# Filing Docket and General Index to Realty Deeds and Mortgages—GRANTORS

*(Signature)* Clifford Walker, Attorney General.

Refer to SUB-INDEX in front portion of Book for Alphabetical Arrangement and Page Reference to Names in this Index.

Cott's Patented Index Systems. Owned and manufactured by Walker, Evans & Cogswell Co., Charleston, S. C.

GRANTORS FAMILY NAMES	GIVEN NAMES A B C D E F G H	GIVEN NAMES I J K L M N O	GIVEN NAMES P Q R S T U V W X Y Z	GRANTEES	DATE OF FILING				DATE OF INST'MT			DATE OF RECORD			LOCATION OF PROPERTY OR OTHER DESCRIPTION	Kind of Inst'mt	Book	Page
					Month	Day	Year	Hour	Month	Day	Year	Month	Day	Year				
<i>McCain</i>			<i>M.P.</i>	<i>J. H. Howell</i>	11	1	19	<del>2</del>	8	25	19	11	15	19	<i>Fruitland Prop</i>	<i>2d</i>	<i>11</i>	<i>216</i>
"			"	" "	"	"	"	"	"	"	"	"	"	"	"	"	"	<i>257</i>
"			"	<i>J. D. Mc Coy</i>	8	30	20	<i>9<sup>am</sup></i>	12	30	14	9	<del>28</del>	20	"	"	"	<i>529</i>

This Index approved and adopted for use in the Counties of Georgia pursuant to the Act approved August 3, 1918, providing for uniform records throughout the State.

# Filing Docket and General Index to Realty Deeds and Mortgages—GRANTORS

*Clifford Decker* Attorney General.

Refer to SUB-INDEX in front portion of Book for Alphabetical Arrangement and Page Reference to Names in this Index.

Ott's Patented Index Systems. Owned and manufactured by Walker, Evans & Cogswell Co., Charleston, S. C.

(29)

GRANTORS FAMILY NAMES	GIVEN NAMES A B C D E F G H	GIVEN NAMES I J K L M N O	GIVEN NAMES P Q R S T U V W X Y Z	GRANTEES	DATE OF FILING				DATE OF INST'MT			DATE OF RECORD			LOCATION OF PROPERTY OR OTHER DESCRIPTION	Kind of Inst'mt	Book	Page
					Month	Day	Year	Hour	Month	Day	Year	Month	Day	Year				
<i>Melrose Lumber Co</i>				<i>P. J. Smith</i>	<i>12</i>	<i>18</i>	<i>19</i>	<i>10</i>	<i>4</i>	<i>10</i>	<i>16</i>	<i>12</i>	<i>24</i>	<i>19</i>	<i>50 Acers Lot 175 W 16 1/2 S</i>	<i>D</i>	<i>W</i>	<i>291-3</i>
				" "	"	"	"	"										

This index is printed with binding in North Carolina, South Carolina, Georgia, Florida and Alabama. It also provides with binding in New York, Virginia, West Virginia, Kentucky, Tennessee, Mississippi, Louisiana, Texas, Oklahoma, Missouri, Arkansas, Louisiana, Mississippi, Alabama, Georgia, Florida and South Carolina.

This Index approved and adopted for use in the Counties of Georgia pursuant to the Act approved August 8, 1916, providing for uniform records throughout the State.

# Filing Docket and General Index to Realty Deeds and Mortgages—GRANTORS

(30) *Clifford Baker, Attorney General.*

Refer to SUB-INDEX in front portion of Book for Alphabetical Arrangement and Page Reference to Names in this Index.

Cott's Patented Index System. Owned and manufactured by Walker, Evans & Cogswell Co., Charleston, S. C.

GRANTORS FAMILY NAMES	GIVEN NAMES A B C D E F G H	GIVEN NAMES I J K L M N O	GIVEN NAMES P Q R S T U V W X Y Z	GRANTEES	DATE OF FILING				DATE OF INST'MT			DATE OF RECORD			LOCATION OF PROPERTY OR OTHER DESCRIPTION	Kind of Inst'mt	Book	Page
					Month	Day	Year	Hour	Month	Day	Year	Month	Day	Year				
<i>Mason &amp; Co.</i>				<i>A. M. Lyde</i>	<i>3</i>	<i>1</i>	<i>20</i>	<i>12</i>	<i>1</i>	<i>1</i>	<i>20</i>	<i>3</i>	<i>5</i>	<i>20</i>	<i>Lot 426, 463.100 acs lot 393 13th Dist</i>	<i>D.</i>	<i>M</i>	<i>403-03</i>

This Index approved and adopted for use in the Counties of Georgia pursuant to the Act approved August 8, 1916, providing for uniform records throughout the State.

# Filing Docket and General Index to Realty Deeds and Mortgages—GRANTORS

*Clifford Walker*, Attorney General.

Refer to SUB-INDEX in front portion of Book for Alphabetical Arrangement and Page Reference to Names in this Index.

Cott's Patented Index Systems. Owned and manufactured by Walker, Evans & Cogswell Co., Charleston, S. C.

(31)

GRANTORS FAMILY NAMES	GIVEN NAMES ABCDEFGHIJ	GIVEN NAMES IJKLMNO	GIVEN NAMES PQRSTUVWXYZ	GRANTEES	DATE OF FILING				DATE OF INST'MT			DATE OF RECORD			LOCATION OF PROPERTY OR OTHER DESCRIPTION	Kind of Inst'mt	Book	Page
					Month	Day	Year	Hour	Month	Day	Year	Month	Day	Year				
Mallory	Homer			J. H. Mallory	6	3	20	12	5	24	20	6	5	20	Lots 386-387-399-11th Dist	Mortg	U	484-86
"		J. A.		A. G. Little	Sept	27	20	4 <sup>30</sup>	Aug	24	20	Sept	26	20	Lot 399 et al. 11th Dist	"	U	532-34
"	Homer	J. A.		L. H. Renty	12	1	20	4 <sup>30</sup>	8	24	20	12	7	20	" " " " "	agmt	"	557
"		Mannie Bell		Dr. E. W. Prescott	3	6	22	3 <sup>00</sup>	10	25	20	3	17	22	Three acres Lot 50 16th Dist	Deed	V	146-40
"		Katie		Carbett & Witherington	12	24	34	3 <sup>00</sup>	12	24	32	12	24	32	150a L 50 " "	Deed	U	155

This index is published by Walker, Evans & Cogswell Co., Charleston, S. C., for the States of Alabama, Georgia, Florida, South Carolina, North Carolina, South Carolina, Georgia, Florida and Alabama.

This Index approved and adopted for use in the Counties of Georgia pursuant to the Act approved August 8, 1916, providing for uniform records throughout the State.

# Filing Docket and General Index to Realty Deeds and Mortgages—GRANTORS

(32) *Clifford Beckwith* Attorney General.

Refer to SUB-INDEX in front portion of Book for Alphabetical Arrangement and Page Reference to Names in this Index.

Cott's Patented Index Systems. Owned and manufactured by Walker, Evans & Osgood Co., Charleston, S. C.

GRANTORS FAMILY NAMES	GIVEN NAMES A B C D E F G H	GIVEN NAMES I J K L M N O	GIVEN NAMES P Q R S T U V W X Y Z	GRANTEES	DATE OF FILING				DATE OF INST'MT			DATE OF RECORD			LOCATION OF PROPERTY OR OTHER DESCRIPTION	Kind of Inst'mt	Book	Page
					Month	Day	Year	Hour	Month	Day	Year	Month	Day	Year				
<i>W. H. Hamrell</i>	<i>Wife</i>			<i>Bryan H. Hamrell</i>	6	8	50	12	11	13	50	6	4	20	<i>Part Lot 477 - 11<sup>th</sup> Dist</i>	<i>du</i>	<i>477</i>	

This Index approved and adopted for use in the Counties of Georgia pursuant to the Act approved August 8, 1916, providing for uniform records throughout the State.

# Filing Docket and General Index to Realty Deeds and Mortgages—GRANTORS

*Clifford Walker*, Attorney General.

Refer to SUB-INDEX in front portion of Book for Alphabetical Arrangement and Page Reference to Names in this Index.

Cott's Patented Index Systems. Owned and manufactured by Walker, Evans & Cogswell Co., Charleston, S. C.

(33)

GRANTORS FAMILY NAMES	GIVEN NAMES A B C D E F G H	GIVEN NAMES I J K L M N O	GIVEN NAMES P Q R S T U V W X Y Z	GRANTEES	DATE OF FILING				DATE OF INST'MT			DATE OF RECORD			LOCATION OF PROPERTY OR OTHER DESCRIPTION	Kind of Inst'mt	Book	Page
					Month	Day	Year	Hour	Month	Day	Year	Month	Day	Year				
<i>Mc Coy</i>			<i>J. D.</i>	<i>J. J. Chaney</i>	<i>8</i>	<i>30</i>	<i>20</i>	<i>4<sup>45</sup></i>	<i>9</i>	<i>20</i>	<i>20</i>	<i>9</i>	<i>28</i>	<i>20</i>	<i>Fruitland Lats</i>	<i>D</i>	<i>11</i>	<i>529</i>

These sheets and Blotter in North Carolina, South Carolina, Georgia, Florida and Alabama.

This Index approved and adopted for use in the Counties of Georgia pursuant to the Act approved August 8, 1916, providing for uniform records throughout the State.

# Filing Docket and General Index to Realty Deeds and Mortgages—GRANTORS

(34) *Clifford Decker* Attorney General.

Refer to SUB-INDEX in front portion of Book for Alphabetical Arrangement and Page Reference to Names in this Index.

Cott's Patented Index Systems. Owned and manufactured by Walker, Evans & Cogswell Co., Charleston, S. C.

GRANTORS FAMILY NAMES	GIVEN NAMES A B C D E F G H	GIVEN NAMES I J K L M N O	GIVEN NAMES P Q R S T U V W X Y Z	GRANTEES	DATE OF FILING				DATE OF INST'MT			DATE OF RECORD			LOCATION OF PROPERTY OR OTHER DESCRIPTION	Kind of Inst'mt	Book	Page
					Month	Day	Year	Hour	Month	Day	Year	Month	Day	Year				
<i>Mulloy &amp; Bro</i>				<i>Mrs. Rebecca Moore</i>	<i>12</i>	<i>6</i>	<i>20</i>	<i>pm</i>	<i>10</i>	<i>18</i>	<i>20</i>	<i>12</i>	<i>7</i>	<i>20</i>	<i>Lot 39.5-434 11th Dist</i>	<i>Agmt M</i>		<i>556</i>



This Index approved and adopted for use in the Counties of Georgia pursuant to the Act approved August 8, 1916, providing for uniform records throughout the State.

## Filing Docket and General Index to Realty Deeds and Mortgages—GRANTORS

*Clifford Walker, Attorney General.*

Refer to SUB-INDEX in front portion of Book for Alphabetical Arrangement and Page Reference to Names in this Index.

Cott's Patented Index Systems. Owned and manufactured by Walker, Evans & Cogswell Co., Charleston, S. C.

35

GRANTORS <small>FAMILY NAMES</small>	GIVEN NAMES <small>ABCDEFGHIJ</small>	GIVEN NAMES <small>IJKLMNOP</small>	GIVEN NAMES <small>QRSTUVWXYZ</small>	GRANTEES	DATE OF FILING				DATE OF INST'MT			DATE OF RECORD			LOCATION OF PROPERTY OR OTHER DESCRIPTION	Ind. of Inst'mt	Book	Page
					Month	Day	Year	Hour	Month	Day	Year	Month	Day	Year				
M <sup>rs</sup> Lead (Grantee)		J. L.		Little & Mally	12	4	20	2 P.	11	22	20	12	28	20		L	U	562-63
"	Henrietta			Laura Jane Peterson	9	24	23	10 AM	11	17	97	10	2	23	8 1/2 A Lot 130 15 <sup>th</sup> dist	Deed	V	403
"		J. M. Moore	Carroll	Bradshaw & Prescott	2	10	1934	V.P.	1	27	1934	2	12	1934	West Half L. 132 " "	L	U	294

This index is also printed and prepared in South Carolina, North Carolina, Georgia, Florida and Alabama.

This Index approved and adopted for use in the Counties of Georgia pursuant to the Act approved August 8, 1916, providing for uniform records throughout the State.

# Filing Docket and General Index to Realty Deeds and Mortgages—GRANTORS

(36) *Clifford Baker* Attorney General.

Refer to SUB-INDEX in front portion of Book for Alphabetical Arrangement and Page Reference to Names in this Index.

Cott's Patented Index System. Owned and manufactured by Walker, Evans & Cogswell Co., Charleston, S. C.

GRANTORS FAMILY NAMES	GIVEN NAMES A B C D E F G H	GIVEN NAMES I J K L M N O	GIVEN NAMES P Q R S T U V W X Y Z	GRANTEES	DATE OF FILING				DATE OF INST'MT			DATE OF RECORD			LOCATION OF PROPERTY OR OTHER DESCRIPTION	Kind of Inst'mt	Book	Page
					Month	Day	Year	Hour	Month	Day	Year	Month	Day	Year				
<i>Meltan</i>		<i>J.S.</i>		<i>L. J. Meltan</i>	1	4	21	12 <sup>m</sup>	10	22	20	1	15	21	100 acres Lot 478 1/2 <sup>th</sup> Dist	<i>D</i>	<i>U</i>	583
"		"		<i>A. E. Goodson</i>	6	5	23	12 <sup>m</sup>	6	5	23	6	11	23	6 1/2 <sup>a</sup> Lot 476 1/2 <sup>th</sup> Dist	<i>Deed</i>	<i>V</i>	373
"		<i>Mrs Miller</i>		<i>Mrs W. W. Turner</i>	6	2	26	10 <sup>a</sup>	2	9	20	6	9	26	<i>May day</i>	"	<i>W</i>	287

This Index approved and adopted for use in the Counties of Georgia pursuant to the Act approved August 8, 1916, providing for uniform records throughout the State.

# Filing Docket and General Index to Realty Deeds and Mortgages—GRANTORS

*Clifford Walker* Attorney General.

Refer to SUB-INDEX in front portion of Book for Alphabetical Arrangement and Page Reference to Names in this Index.

Cott's Patented Index System. Owned and manufactured by Walker, Evans & Cogswell Co., Charleston, S. C.

(37)

GRANTORS FAMILY NAMES	GIVEN NAMES A B C D E F G H	GIVEN NAMES I J K L M N O	GIVEN NAMES P Q R S T U V W X Y Z	GRANTEES	DATE OF FILING				DATE OF INST'MT			DATE OF RECORD			LOCATION OF PROPERTY OR OTHER DESCRIPTION	Kind of Inst'mt	Book	Page
					Month	Day	Year	Hour	Month	Day	Year	Month	Day	Year				
Mahaffy		J. P.		A. Armstrong	7	10	21	12 <sup>th</sup>	11	8	'20	7	10	'21	72 acres Lot 44 5 <sup>th</sup> 11 <sup>th</sup> Dist	Deed	✓	6
"		"		John Roberts	9	30	'22	9 <sup>th</sup> AM	11	9	'20	9	30	'22	40 acres cumulat 44 5 <sup>th</sup> 11 <sup>th</sup> Dist	"		237

Is also patented, both being the patents of C. M. COTT, Walker, Evans & Cogswell Co., of Charleston, S. C., are owners of these patents, and furnish these Sheets and Binders in North Carolina, South Carolina, Georgia, Florida and Alabama.

This Index approved and adopted for use in the Counties of Georgia pursuant to the Act approved August 8, 1916, providing for uniform records throughout the State.

# Filing Docket and General Index to Realty Deeds and Mortgages—GRANTORS

(38) *Clifford Decker*, Attorney General.

Refer to SUB-INDEX in front portion of Book for Alphabetical Arrangement and Page Reference to Names in this Index.

Cott's Patented Index Systems. Owned and manufactured by Walker, Evans & Cogswell Co., Charleston, S. C.

GRANTORS FAMILY NAMES	GIVEN NAMES A B C D E F G H	GIVEN NAMES I J K L M N O	GIVEN NAMES P Q R S T U V W X Y Z	GRANTEES	DATE OF FILING				DATE OF INST'MT			DATE OF RECORD			LOCATION OF PROPERTY OR OTHER DESCRIPTION	Kind of Inst'mt	Book	Page
					Month	Day	Year	Hour	Month	Day	Year	Month	Day	Year				
<i>Moran</i>			<i>W. C.</i>	<i>J. A. Pittman</i>	<i>7</i>	<i>2</i>	<i>71</i>	<i>2 PM</i>	<i>2</i>	<i>27</i>	<i>18</i>	<i>7</i>	<i>8</i>	<i>21</i>	<i>Lots 8-9 + 1/2 10-13, Dist</i>	<i>D</i>	<i>V</i>	<i>49</i>
<i>"</i>			<i>"</i>	<i>W. J. Duncan et al</i>	<i>"</i>	<i>"</i>	<i>"</i>	<i>"</i>	<i>10</i>	<i>22</i>	<i>20</i>	<i>"</i>	<i>"</i>	<i>"</i>	<i>" " " " "</i>	<i>"</i>	<i>"</i>	<i>49</i>



This Index approved and adopted for use in the Counties of Georgia pursuant to the Act approved August 8, 1916, providing for uniform records throughout the State.

# Filing Docket and General Index to Realty Deeds and Mortgages—GRANTORS

(40) *Clifford DeLoach, Attorney General.*

Refer to SUB-INDEX in front portion of Book for Alphabetical Arrangement and Page Reference to Names in this Index.

Cott's Patented Index Systems. Owned and manufactured by Walker, Evans & Cogswell Co., Charleston, S. C.

GRANTORS FAMILY NAMES	GIVEN NAMES A B C D E F G H	GIVEN NAMES I J K L M N O	GIVEN NAMES P Q R S T U V W X Y Z	GRANTEES	DATE OF FILING				DATE OF INST'MT			DATE OF RECORD			LOCATION OF PROPERTY OR OTHER DESCRIPTION	Kind of Inst'mt	Book	Page
					Month	Day	Year	Hour	Month	Day	Year	Month	Day	Year				
Morris		N. A.	et al	J. G. Lewis	9	8	21	2 PM	8	8	21	9	9	21	Lot 143 et al in 11 <sup>th</sup> , 12 <sup>th</sup> , 13 <sup>th</sup> & 16 <sup>th</sup> Dist.	D	V	76
"		"	"	B. J. Higgins	9	16	21	"	8	18	21	9	20	21	Lots 8-9-10-65-66-84 13 <sup>th</sup> Dist.	"	"	82
"		"	"	B. + M. Roberts	4	7	22	10 AM	8	16	21	4	10	22	Lots 8-9-10-65-66-84 " "	Deed	V	159



This Index approved and adopted for use in the Counties of Georgia pursuant to the Act approved August 8, 1916, providing for uniform records throughout the State.

# Filing Docket and General Index to Realty Deeds and Mortgages—GRANTORS

(47) *Clifford Decker* Attorney General.

Refer to SUB-INDEX in front portion of Book for Alphabetical Arrangement and Page Reference to Names in this Index.

Cott's Patented Index Systems. Owned and manufactured by Walker, Evans & Cogswell Co., Charleston, S. C.

GRANTORS FAMILY NAMES	GIVEN NAMES A B C D E F G H	GIVEN NAMES I J K L M N O	GIVEN NAMES P Q R S T U V W X Y Z	GRANTEES	DATE OF FILING				DATE OF INST'MT			DATE OF RECORD			LOCATION OF PROPERTY OR OTHER DESCRIPTION	Kind of Inst'mt	Book	Page
					Month	Day	Year	Hour	Month	Day	Year	Month	Day	Year				
<i>Mc Allister</i>	<i>Bradford</i>			<i>R. H. Robinson</i>	<i>3</i>	<i>9</i>	<i>22</i>	<i>12</i>	<i>3</i>	<i>6</i>	<i>22</i>	<i>3</i>	<i>9</i>	<i>22</i>	<i>410 acre Lots 473 + 474 11. Dist</i>	<i>Deed</i>	<i>V</i>	<i>130</i>





This Index approved and adopted for use in the Counties of Georgia pursuant to the Act approved August 8, 1916, providing for uniform records throughout the State.

# Filing Docket and General Index to Realty Deeds and Mortgages—GRANTORS

(44) *Clifford Becker* Attorney General.

Refer to SUB-INDEX in front portion of Book for Alphabetical Arrangement and Page Reference to Names in this Index.

Cott's Patented Index Systems. Owned and manufactured by Walker, Evans & Cogswell Co., Charleston, S. C.

GRANTORS FAMILY NAMES	GIVEN NAMES A B C D E F G H	GIVEN NAMES I J K L M N O	GIVEN NAMES P Q R S T U V W X Y Z	GRANTEES	DATE OF FILING				DATE OF INST'MT			DATE OF RECORD			LOCATION OF PROPERTY OR OTHER DESCRIPTION	Kind of Inst'mt	Book	Page
					Month	Day	Year	Hour	Month	Day	Year	Month	Day	Year				
<i>McLean</i>		<i>N. L.</i>		<i>Citizens Bank of Valdosta</i>	7	<del>18</del> 12	1911		5	11	1912	7	17	1912	<i>50 acrs lat 11th Dist</i>	<i>Lease</i>	<i>V</i>	<i>186-87</i>
<i>"</i>	<i>Annie J</i>			<i>W. R. Brewster</i>	3	30	1912		2	24	1915	4	5	1915	<i>50a lat 100 16 Dist</i>	<i>Q. C. W.</i>	<i>W</i>	<i>50</i>

This Index approved and adopted for use in the Counties of Georgia pursuant to the Act approved August 8, 1916, providing for uniform records throughout the State.

*Clifford Baker*, Attorney General.

# Filing Docket and General Index to Realty Deeds and Mortgages—GRANTORS

Refer to SUB-INDEX in front portion of Book for Alphabetical Arrangement and Page Reference to Names in this Index.

Cott's Patented Index Systems. Owned and manufactured by Walker, Evans & Cogswell Co., Charleston, S. C.

(115)

GRANTORS FAMILY NAMES	GIVEN NAMES A B C D E F G H	GIVEN NAMES I J K L M N O	GIVEN NAMES P Q R S T U V W X Y Z	GRANTEES	DATE OF FILING				DATE OF INST'MT			DATE OF RECORD			LOCATION OF PROPERTY OR OTHER DESCRIPTION	Kind of Inst'mt	Book	Page
					Month	Day	Year	Hour	Month	Day	Year	Month	Day	Year				
Miller			Ross	J. E. Stangh	7	26	'51	9am	7	25	'22	6	2	1922	Haylow lot	Mtg	V	208-9

These Slides and Binders in North Carolina, South Carolina, Georgia, Florida and Alabama.

This Index approved and adopted for use in the Counties of Georgia pursuant to the Act approved August 8, 1916, providing for uniform records throughout the State.

# Filing Docket and General Index to Realty Deeds and Mortgages—GRANTORS

(46) *Clifford Walker* Attorney General.

Refer to SUB-INDEX in front portion of Book for Alphabetical Arrangement and Page Reference to Names in this Index.

Cott's Patented Index Systems. Owned and manufactured by Walker, Evans & Cogswell Co., Charleston, S. C.

GRANTORS FAMILY NAMES	GIVEN NAMES A B C D E F G H	GIVEN NAMES I J K L M N O	GIVEN NAMES P Q R S T U V W X Y Z	GRANTEES	DATE OF FILING				DATE OF INST'MT			DATE OF RECORD			LOCATION OF PROPERTY OR OTHER DESCRIPTION	Kind of Inst'mt	Book	Page
					Month	Day	Year	Hour	Month	Day	Year	Month	Day	Year				
60 Minitt et al		Lore		Dave Danisko	2	8	24	11 <sup>PM</sup>	2	4	24	2	14	24	2 1/2 452-Lot 5-11-13th Dist	Leas	U	457

This Index approved and adopted for use in the Counties of Georgia pursuant to the Act approved August 8, 1916, providing for uniform records throughout the State.

# Filing Docket and General Index to Realty Deeds and Mortgages—GRANTORS

*Clifford Walker*, Attorney General.

Refer to SUB-INDEX in front portion of Book for Alphabetical Arrangement and Page Reference to Names in this Index.

Cott's Patented Index System, Owned and manufactured by Walker, Evans & Cogswell Co., Charleston, S. C.

(77)

GRANTORS FAMILY NAMES	GIVEN NAMES ABCDEFGHIJ	GIVEN NAMES IJKLMNO	GIVEN NAMES PQRSTUVWXYZ	GRANTEES	DATE OF FILING				DATE OF INST'MT			DATE OF RECORD			LOCATION OF PROPERTY OR OTHER DESCRIPTION	Kind of Inst'mt	Book	Page
					Month	Day	Year	Hour	Month	Day	Year	Month	Day	Year				
McKungie & Lewis				<del>James McKungie</del> 72 S. C.	2	5	24	12 <sup>PM</sup>	12	28	25	2	22	24	Lot 67-12-Dist 4 68713, Dist 252, Dist 70-6	J.	7	461-68
"	"			Baldwin Lewis Pace Co.	5	7	25	38	3	26	25	5	19	25	L 6-7-66-13, Dist	"	11	64-70

N. B.—This system of indexing is patented, and same covers both the Sub-index and sheets comprising the General Index. The Loose Leaf Index is also patented, both being the patents of C. M. COTT, Walker, Evans & Cogswell Co., Charleston, S. C. The owners of these patents, and these Sub-index and Sheets in North Carolina, South Carolina, Georgia, Florida and Alabama.

This Index approved and adopted for use in the Counties of Georgia pursuant to the Act approved August 8, 1916, providing for uniform records throughout the State.

# Filing Docket and General Index to Realty Deeds and Mortgages—GRANTORS

(115) Clifford Walker, Attorney General.

Refer to SUB-INDEX in front portion of Book for Alphabetical Arrangement and Page Reference to Names in this Index.

Cott's Patented Index Systems. Owned and manufactured by Walker, Evans & Cogswell Co., Charleston, S. C.

GRANTORS FAMILY NAMES	GIVEN NAMES A B C D E F G H	GIVEN NAMES I J K L M N O	GIVEN NAMES P Q R S T U V W X Y Z	GRANTEES	DATE OF FILING				DATE OF INST'MT			DATE OF RECORD			LOCATION OF PROPERTY OR OTHER DESCRIPTION	Kind of Inst'mt	Book	Page
					Month	Day	Year	Hour	Month	Day	Year	Month	Day	Year				
Mungin	Adam			Rebie Gamble	9	15	26	28	4	20	24	24	22	26	16 Dist	10	21	324

## Filing Docket and General Index to Realty Deeds and Mortgages—GRANTORS

Refer to SUB-INDEX in front portion of Book for Alphabetical Arrangement and Page Reference to Names in this Index

(49)

59515 MARSHALL & BOND CO., NASHVILLE, Form 288

GRANTORS FAMILY NAMES	GIVEN NAMES ABCDEFGHIJ	GIVEN NAMES IJKLMNO	GIVEN NAMES PQRSTUVWXYZ	GRANTEES	DATE OF FILING				DATE OF INSTRUMENT			DATE OF RECORD			LOCATION OF PROPERTY OR OTHER DESCRIPTION	Kind of Instm't	Book	Page
					Month	Day	Year	Pr. N.	Month	Day	Year	Month	Day	Year				
Minton		L W	W A	Jennings Corp Co.	10	7	25	48	1	2	24	10	14	25	330a L 144 16 D	L	20	111
"		L W + Mrs L W		J. W. Mame	5	2	27	46	2	15	27	5	6	27	60 L 430 11 "	D	"	476
"			W. A.	Mrs. Susan Minton	3	11	33	27	1	5	33	3	11	33	Part L- 144, 16 "	"	19	193
"			Susan Mrs.	Mrs. Nettie Minton	12	7	"	39	12	7	"	12	7	"	1/2 of L 144-7650 "	"	"	248
"			W. A. & W. H.	Harriette Insurance Co.	"	9	"	"	"	6	"	"	12	"	330a L 144 "	L	"	250
"		L. W. + Mrs L. W.		Dr. J. W. Jamington	1	8	1934	12	7	"	1	11	1934	40, @ L 434, 11th Dist	D	"	268	
"		" " "	" " "															
"			Susan Mrs.	A. M. Minton	7	23	"	39	7	23	34	7	23	"	10 Acad Lot 144, 16th Dist	D	19	310

(50)

# Filing Docket and General Index to Realty Deeds and Mortgages—GRANTORS

Refer to SUB-INDEX in front portion of Book for Alphabetical Arrangement and Page Reference to Names in this Index

50515 MARSHALL & BRUCE CO., NASHVILLE, Form 286

GRANTORS FAMILY NAMES	GIVEN NAMES ABCDEFGH	GIVEN NAMES IJKLMNO	GIVEN NAMES PQRSTUWXYZ	GRANTEES	DATE OF FILING				DATE OF INSTRUMENT			DATE OF RECORD			LOCATION OF PROPERTY OR OTHER DESCRIPTION	Kind of Instm't	Book	Page
					Month	Day	Year	Hr. M.	Month	Day	Year	Month	Day	Year				
McKenzie	A A			Dennis Sears	11	27	26	30	11	16	26	11	29	26		D	37	346
"	"			Jimmie Langdale	12	22	28	30	9	28		1	5	29	Lot 71 13, Dist	"	X	274



This Index approved and adopted for use in the Counties of Georgia pursuant to the Act approved August 8, 1916, providing for uniform records throughout the State.

# Filing Docket and General Index to Realty Deeds and Mortgages—GRANTORS

*Clifford Decker*, Attorney General.

Refer to SUB-INDEX in front portion of Book for Alphabetical Arrangement and Page Reference to Names in this Index.

Cott's Patented Index Systems. Owned and manufactured by Walker, Evans & Cogswell Co., Charleston, S. C.

(51)

is also patented, both being the patents of C. M. COFFMAN, Walker, Evans & Cogswell Co., of Charleston, S. C., are owners or lease holders in North Carolina, South Carolina, Georgia, Florida and Alabama.

GRANTORS FAMILY NAMES	GIVEN NAMES A B C D E F G H	GIVEN NAMES I J K L M N O	GIVEN NAMES P Q R S T U V W X Y Z	GRANTEES	DATE OF FILING				DATE OF INST'MT			DATE OF RECORD			LOCATION OF PROPERTY OR OTHER DESCRIPTION	Kind of Inst'mt	Book	Page
					Month	Day	Year	Hour	Month	Day	Year	Month	Day	Year				
McDonnell	Chas J			Jonhinson Tart	1	10	28	930	12	19	40	1	10	28	L 8 16	Dist	D 4	39
"	"			Eli Harris	1	10	28	"	1	"	"	"	"	"	L 39	"	"	44

This Index approved and adopted for use in the Counties of Georgia pursuant to the Act approved August 8, 1916, providing for uniform records throughout the State.

# Filing Docket and General Index to Realty Deeds and Mortgages—GRANTORS

(52) *Cliff and Baker*, Attorney General.

Refer to SUB-INDEX in front portion of Book for Alphabetical Arrangement and Page Reference to Names in this Index.

Cott's Patented Index Systems. Owned and manufactured by Walker, Evans & Cogswell Co., Charleston, S. C.

GRANTORS FAMILY NAMES	GIVEN NAMES A B C D E F G H	GIVEN NAMES I J K L M N O	GIVEN NAMES P Q R S T U V W X Y Z	GRANTEES	DATE OF FILING				DATE OF INST'MT			DATE OF RECORD			LOCATION OF PROPERTY OR OTHER DESCRIPTION	Kind of Inst'mt	Book	Page
					Month	Day	Year	Hour	Month	Day	Year	Month	Day	Year				
Mc Neal		J. K. Mrs.		J. M. Henderson	17	28	29	9a	17	27	29	1	29	30	L-1-Black B Statenville	D	7	466
"		Blanche Mrs		W. M. Prescott	8	16	32	30	8	13	32	8	25	32	L-4-B-7 Statenville T-8-a-2-50-16 Dist	"	27	132
"		J. K.		Echols County	5	27	35	10a.	3	5	29	5	27	35	Part L-50, 2 a Statenville, 16 700 Dist	"	"	456

This Index approved and adopted for use in the Counties of Georgia pursuant to the Act approved August 8, 1916, providing for uniform records throughout the State.

# Filing Docket and General Index to Realty Deeds and Mortgages—GRANTORS

*Clifford Walker* Attorney General.

Refer to SUB-INDEX in front portion of Book for Alphabetical Arrangement and Page Reference to Names in this Index.

Cott's Patented Index Systems. Owned and manufactured by Walker, Evans & Cogswell Co., Charleston, S. C.

(33)

GRANTORS FAMILY NAMES	GIVEN NAMES A B C D E F G H	GIVEN NAMES I J K L M N O	GIVEN NAMES P Q R S T U V W X Y Z	GRANTEES	DATE OF FILING				DATE OF INST'MT			DATE OF RECORD			LOCATION OF PROPERTY OR OTHER DESCRIPTION	Kind of Inst'mt	Book	Page
					Month	Day	Year	Hour: M	Month	Day	Year	Month	Day	Year				
Murphy	J. E.			Jean Staten	9	20	30	59	9	24	30	10	8	30	1 1/2 int 500 ad 134-135 16 dist	20	4	549

is also patented, both being the patents of C. M. COTT, Walker, Evans & Cogswell Co., of Charleston, S. C., are owners of these patents, and furnish these sheets and binders in North Carolina, South Carolina, Georgia, Florida and Alabama.

This Index approved and adopted for use in the Counties of Georgia pursuant to the Act approved August 8, 1916, providing for uniform records throughout the State.

# Filing Docket and General Index to Realty Deeds and Mortgages—GRANTORS

Cott's Patented Index Systems. Owned and manufactured by Walker, Evans & Cogswell Co., Charleston, S. C.

(54) Clifford Walker, Attorney General.

Refer to SUB-INDEX in front portion of Book for Alphabetical Arrangement and Page Reference to Names in this Index.

GRANTORS FAMILY NAMES	GIVEN NAMES A B C D E F G H	GIVEN NAMES I J K L M N O	GIVEN NAMES P Q R S T U V W X Y Z	GRANTEES	DATE OF FILING				DATE OF INST'MT			DATE OF RECORD			LOCATION OF PROPERTY OR OTHER DESCRIPTION	Kind of Inst'mt	Book	Page	
					Month	Day	Year	Hour	Min	Month	Day	Year	Month	Day					Year
Mathis	Ella mrs			Jurnel & Langdale	2	7	28	38		1	28	28	2	15	28	2 a 2 434	11 Dist	LD	165

# Filing Docket and General Index to Realty Deeds and Mortgages—GRANTORS

Refer to SUB-INDEX in front portion of Book for Alphabetical Arrangement and Page Reference to Names in this Index

(55)

33516 MARSHALL & BRIDGE CO. - NASHVILLE Form 288

GRANTORS FAMILY NAMES	GIVEN NAMES ABCDEFGH	GIVEN NAMES IJKLMNO	GIVEN NAMES PQRSTUWXYZ	GRANTEES	DATE OF FILING				DATE OF INSTRUMENT			DATE OF RECORD			LOCATION OF PROPERTY OR OTHER DESCRIPTION	Kind of Instr't	Book	Page
					Month	Day	Year	Hr. M.	Month	Day	Year	Month	Day	Year				
<i>Minnett</i>				<i>Rebecca Bennett Lyndale Co</i>	<i>2</i>	<i>6</i>	<i>1934</i>	<i>P.</i>	<i>2</i>	<i>3</i>	<i>1934</i>	<i>2</i>	<i>10</i>	<i>1934</i>	<i>Southwest Corner of 77, 13th St</i>	<i>g</i>	<i>91</i>	

Pages 1 to 100		Pages 101 to 200		Pages 201 to 300		Pages 301 to 400	
1	2	101	102	201	202	301	302
3	4	3	4	3	4	3	4
5	6	5	6	5	6	5	6
7	8	7	8	7	8	7	8
9	10	9	10	9	10	9	10
11	12	11	12	11	12	11	12
13	14	13	14	13	14	13	14
15	16	15	16	15	16	15	16
17	18	17	18	17	18	17	18
19	20	119	120	219	220	319	320
21	22	21	22	21	22	21	22
23	24	23	24	23	24	23	24
25	26	25	26	25	26	25	26
27	28	27	28	27	28	27	28
29	30	29	30	29	30	29	30
31	32	31	32	31	32	31	32
33	34	33	34	33	34	33	34
35	36	35	36	35	36	35	36
37	38	37	38	37	38	37	38
39	40	139	140	239	240	339	340
41	42	41	42	41	42	41	42
43	44	43	44	43	44	43	44
45	46	45	46	45	46	45	46
47	48	47	48	47	48	47	48
49	50	49	50	49	50	49	50
51	52	51	52	51	52	51	52
53	54	53	54	53	54	53	54
55	56	55	56	55	56	55	56
57	58	57	58	57	58	57	58
59	60	159	160	259	260	359	360
61	62	61	62	61	62	61	62
63	64	63	64	63	64	63	64
65	66	65	66	65	66	65	66
67	68	67	68	67	68	67	68
69	70	69	70	69	70	69	70
71	72	71	72	71	72	71	72
73	74	73	74	73	74	73	74
75	76	75	76	75	76	75	76
77	78	77	78	77	78	77	78
79	80	179	180	279	280	379	380
81	82	81	82	81	82	81	82
83	84	83	84	83	84	83	84
85	86	85	86	85	86	85	86
87	88	87	88	87	88	87	88
89	90	89	90	89	90	89	90
91	92	91	92	91	92	91	92
93	94	93	94	93	94	93	94
95	96	95	96	95	96	95	96
97	98	97	98	97	98	97	98
99	100	199	200	299	300	399	400

# THIS SUB-INDEX

IS AN INDEX OF ALL SURNAMES THAT ARE TO  
BE FOUND ON THIS GENERAL INDEX  
WHOSE NAMES BEGIN WITH THE  
LETTERS PRINTED ON THE  
MARGIN TO THE RIGHT

The figure opposite the name in Sub-Index refers to the page of *this General Index*, on which page will be found a reference to the recorded instruments in which this name appears as.....

In this Index Family Names and Names sounding the same, though spelled differently, are grouped together in one place on the General Index. It is properly called an "Idem Sonans System."

The *SUB-INDEX* is so arranged as to be a quick and easy reference to the names on the General Index, which are placed on the Sub-Index in alphabetical order with reference to the first two or three letters of the Family Name.

For further convenience in searching, given names are distributed in three columns on the General Index, those beginning A, B, C, D, E, F, G, H being in the first column; those beginning I, J, K, L, M, N, O, in the second column, and those beginning P, Q, R, S, T, U, V, W, X, Y, Z in the third column. Having found the family name page, make your search in proper column for given name, if known. Additional Given Name columns can be added when desired.

The General Index can be ruled in any manner required, and is adapted for the indexing of all kinds of records, and for any number of names from 10,000 up to 1,000,000 or more.

THE COTT FAMILY NAME INDEXING SYSTEMS

PATENTED 1905 BY C. M. COTT

WALKER, EVANS & COGSWELL COMPANY

INDEX BOOKS AND INDEX SYSTEMS INSTALLED  
FOR STATE, COUNTY AND MUNICIPAL RECORDS

Loose Leaf Indexes and Loose Leaf Records  
CHARLESTON, SOUTH CAROLINA

Na

Page

Ne

Page

Ne—Continued

Page

Ni

Page

Nelson  
Newbern  
Nelson

1  
3  
1

Nicholson

10







Quincy Lee The

Page

7

Page



proved and adopted for use in the Counties of the Act approved August 8, 1916, providing throughout the State.

*Clifford Walker* Attorney General.

# Filing Docket and General Index to Realty Deeds and Mortgages—GRANTORS

Refer to SUB-INDEX in front portion of Book for Alphabetical Arrangement and Page Reference to Names in this Index.

Cott's Patented Index Systems. Owned and manufactured by Walker, Evans & Cogswell Co., Charleston, S. C.

GRANTORS NAMES	GIVEN NAMES A B C D E F G H	GIVEN NAMES I J K L M N O	GIVEN NAMES P Q R S T U V W X Y Z	GRANTEES	DATE OF FILING				DATE OF INST'MT			DATE OF RECORD			LOCATION OF PROPERTY OR OTHER DESCRIPTION	Kind of Inst'mt	Book	Page
					Month	Day	Year	Hour M	Month	Day	Year	Month	Day	Year				
n		James		Wiley Learter	3	4	1926	10 am	7	10	1853	3	12	1926	Lot 187 16th Dist	Deed	W	237

This Index approved and adopted for use in the Counties of Georgia pursuant to the Act approved August 8, 1916, providing for uniform records throughout the State.

# Filing Docket and General Index to Realty Deeds and Mortgages—GRANTORS

*Clifford Walker* Attorney General.

Refer to SUB-INDEX in front portion of Book for Alphabetical Arrangement and Page Reference to Names in this Index.

Cott's Patented Index Systems. Owned and manufactured by Walker, Evans & Cogswell Co., Charleston, S. C.

N. B.—This system of indexing is patented, and must never be used by the subscriber and should compare the General Index. The Loose Leaf Binder is also patented, both being the patents of C. M. COVY, Walker, Evans & Cogswell Co., of Charleston, S. C. are owners of these patents, and firms these Sheets and Binders in North Carolina, South Carolina, Georgia, Florida and Alabama.

GRANTORS FAMILY NAMES	GIVEN NAMES A B C D E F G H	GIVEN NAMES I J K L M N O	GIVEN NAMES P Q R S T U V W X Y Z	GRANTEES	DATE OF FILING				DATE OF INST'MT			DATE OF RECORD			LOCATION OF PROPERTY OR OTHER DESCRIPTION	Kind of Inst'mt	Book	
					Month	Day	Year	Hour	Month	Day	Year	Month	Day	Year				
<i>Dusley Co. Inc</i>				<i>Stella Rice</i>	<i>9</i>	<i>27</i>	<i>27</i>	<i>30</i>	<i>9</i>	<i>10</i>	<i>27</i>	<i>10</i>	<i>11</i>	<i>27</i>	<i>1/2 a</i>	<i>Statewide</i>	<i>D</i>	<i>20</i>



This Index approved and adopted for use in the Counties of Georgia pursuant to the Act approved August 8, 1916, providing for uniform records throughout the State.

# Filing Docket and General Index to Realty Deeds and Mortgages—GRANTORS

*Clifford Walker*, Attorney General.

Refer to SUB-INDEX in front portion of Book for Alphabetical Arrangement and Page Reference to Names in this Index.

Cott's Patented Index Systems. Owned and manufactured by Walker, Evans & Cogswell Co., Charleston, S. C.

N. B.—This system of indexing is patented, and names across both the sub-index and above, comprising the general index, this index and other, are owners of these patents, and firms in also included with the names of C. M. COVY, Walker, Evans & Cogswell Co., of Charleston, S. C., are owners of these patents, and firms in these States and Florida in North Carolina, South Carolina, Georgia, Florida and Alabama.

GRANTORS FAMILY NAMES	GIVEN NAMES A B C D E F G H	GIVEN NAMES I J K L M N O	GIVEN NAMES P Q R S T U V W X Y Z	GRANTEES	DATE OF FILING				DATE OF INST'MT			DATE OF RECORD			LOCATION OF PROPERTY OR OTHER DESCRIPTION	Kind of Inst'mt	Page	
					Month	Day	Year	Hour	Month	Day	Year	Month	Day	Year				
Owens	Helen	Sarney et al		Carhott's Authurington	7	20	29	10	a	2	17	29	2	25	29	100a & 51-7/2 Int 16 B	29	X

ex approved and adopted for use in the Counties of  
 want to the Act approved August 8, 1916, providing  
 records throughout the State.

# Filing Docket and General Index to Realty Deeds and Mortgages—GRANTORS

Cott's Patented Index System. Owned and manufactured by  
 Walker, Evans & Cogswell Co., Charleston, S. C.

Refer to SUB-INDEX in front portion of Book for Alphabetical Arrangement and Page Reference to Names in this Index.

*Clifford Baker* Attorney General.

GRANTORS FAMILY NAMES	GIVEN NAMES ABCDEFGHIJ	GIVEN NAMES IJKLMNO	GIVEN NAMES PQRSTUVWXYZ	GRANTEES	DATE OF FILING				DATE OF INST'MT			DATE OF RECORD			LOCATION OF PROPERTY OR OTHER DESCRIPTION	Kind of Inst'mt	Book	Page	
					Month	Day	Year	Hour	Month	Day	Year	Month	Day	Year					
<i>Wheeler</i>			<i>J. M. Moore</i>	<i>J. M. &amp; B. F. Pennington</i> <sup>H-b</sup>	4	2	1934	9:30 A	2	9	1933	4	2	1934	75-A-L 490.	11th Dist.	D	Gy	328
"			" " "	<i>Tracy &amp; Paul Watson</i>	11	13	36	" "	11	"	36	11	15	36	110-A Lot 490	" "	"	"	480

Pages 1 to 100		Pages 101 to 200		Pages 201 to 300		Pages 301 to 400	
1	2	101	102	201	202	301	302
3	4	3	4	3	4	3	4
5	6	5	6	5	6	5	6
7	8	7	8	7	8	7	8
9	10	9	10	9	10	9	10
11	12	11	12	11	12	11	12
13	14	13	14	13	14	13	14
15	16	15	16	15	16	15	16
17	18	17	18	17	18	17	18
19	20	119	120	219	220	319	320
21	22	21	22	21	22	21	22
23	24	23	24	23	24	23	24
25	26	25	26	25	26	25	26
27	28	27	28	27	28	27	28
29	30	29	30	29	30	29	30
31	32	31	32	31	32	31	32
33	34	33	34	33	34	33	34
35	36	35	36	35	36	35	36
37	38	37	38	37	38	37	38
39	40	139	140	239	240	339	340
41	42	41	42	41	42	41	42
43	44	43	44	43	44	43	44
45	46	45	46	45	46	45	46
47	48	47	48	47	48	47	48
49	50	49	50	49	50	49	50
51	52	51	52	51	52	51	52
53	54	53	54	53	54	53	54
55	56	55	56	55	56	55	56
57	58	57	58	57	58	57	58
59	60	159	160	259	260	359	360
61	62	61	62	61	62	61	62
63	64	63	64	63	64	63	64
65	66	65	66	65	66	65	66
67	68	67	68	67	68	67	68
69	70	69	70	69	70	69	70
71	72	71	72	71	72	71	72
73	74	73	74	73	74	73	74
75	76	75	76	75	76	75	76
77	78	77	78	77	78	77	78
79	80	179	180	279	280	379	380
81	82	81	82	81	82	81	82
83	84	83	84	83	84	83	84
85	86	85	86	85	86	85	86
87	88	87	88	87	88	87	88
89	90	89	90	89	90	89	90
91	92	91	92	91	92	91	92
93	94	93	94	93	94	93	94
95	96	95	96	95	96	95	96
97	98	97	98	97	98	97	98
99	100	199	200	299	300	399	400

# THIS SUB-INDEX

IS AN INDEX OF ALL SURNAMES THAT ARE TO  
BE FOUND ON THIS GENERAL INDEX  
WHOSE NAMES BEGIN WITH THE  
LETTERS PRINTED ON THE  
MARGIN TO THE RIGHT

The figure opposite the name in Sub-Index refers to the page of *this General Index*, on which page will be found a reference to the recorded instruments in which this name appears as.....

In this Index Family Names and Names sounding the same, though spelled differently, are grouped together in one place on the General Index. It is properly called an "Idem Sonans System."

The *SUB-INDEX* is so arranged as to be a quick and easy reference to the names on the General Index, which are placed on the Sub-Index in alphabetical order with reference to the first two or three letters of the Family Name.

For further convenience in searching, given names are distributed in three columns on the General Index, those beginning A, B, C, D, E, F, G, H being in the first column; those beginning I, J, K, L, M, N, O, in the second column, and those beginning P, Q, R, S, T, U, V, W, X, Y, Z in the third column. Having found the family name page make your search in proper column for given name, if known. Additional Given Name columns can be added when desired.

The General Index can be ruled in any manner required, and is adapted for the indexing of all kinds of records, and for any number of names from 10,000 up to 1,000,000 or more.

THE COTT FAMILY NAME INDEXING SYSTEMS

PATENTED 1905 BY C. M. COTT

WALKER, EVANS & COGSWELL COMPANY

INDEX BOOKS AND INDEX SYSTEMS INSTALLED  
FOR STATE, COUNTY AND MUNICIPAL RECORDS

Loose Leaf Indexes and Loose Leaf Records  
CHARLESTON, SOUTH CAROLINA









This Index approved and adopted for use in the Counties of Georgia pursuant to the Act approved August 8, 1916, providing for uniform records throughout the State.

# Filing Docket and General Index to Realty Deeds and Mortgages—GRANTORS

*Clifford Beckwith* Attorney General.

Refer to SUB-INDEX in front portion of Book for Alphabetical Arrangement and Page Reference to Names in this Index.

Cott's Patented Index Systems. Owned and manufactured by Walker, Evans & Cogswell Co., Charleston, S. C.

(1A)

is also patented, both being the patents of C. M. COTT, Walker, Evans & Cogswell Co., of Charleston, S. C.; also owners of these patents, and furnish these sheets and binders in North Carolina, South Carolina, Georgia, Florida and Alabama.

GRANTORS FAMILY NAMES	GIVEN NAMES A B C D E F G H	GIVEN NAMES I J K L M N O	GIVEN NAMES P Q R S T U V W X Y Z	GRANTEES	DATE OF FILING				DATE OF INST'MT			DATE OF RECORD			LOCATION OF PROPERTY OR OTHER DESCRIPTION	Kind of Inst'mt	Book	Page			
					Month	Day	Year	Hour	Month	Day	Year	Month	Day	Year							
Padgett		J. C.		Lup Pine Products Co.	1	10	27	4P	1	8	27	1	24	27		L	W	1101			
"		J. C.		Arch Williams	1	2	26	9A	11	28	25	1	8	26	136a	L	102	16 D	178		
"		"		"	11	18	27	2P	4	21	27	11	18	27	"	"	"	"	552		
"		J. P.		J. M. Bray & Co.	1	11	28	3P	11	30	27	1	25	26	L 503 et al		13	"	L X	59	
"		"		"	4	12	26	4P	12	5	27	4	25	26	"	"	"	"	"	82	
"		Jessie m <sup>d</sup> et al		Marvin H. Carlett	5	21	30	3P	5	19	30	5	28	30	P L 83		16	Dist	D	"	513
"		"		Lat. & Sav. Natl. Bank	5	"	"	"	"	"	"	"	29	"	145a	L 83	"	"	M	"	515
"		J. A.		J. B. Davis & Co.	1	20	30	9A	1	14	30	1	28	30	P L 101-102	"	"	L	"	480	
"		J. J.		W. L. Carlett Lbr Co.	7	26	28	3P	7	19	28	8	5	28	250a	L 43-	"	"	D	"	117
"		J. A. & Son		O. J. Kinsey	10	2	29	12P	10	1	29	10	10	29	50a	L 129	"	"	L	"	424
"		J. C. et al		S. J. Padgett	6	18	28	11A	12	20	19	6	26	28	57 1/2 a	L 132	"	"	"	"	111
"		J. J.		Arch Williams	1	21	29	9A	1	17	29	1	22	29	43 1/2 a	L 102	"	"	"	"	300
"		J. E.		Jackson Bldg Co.	8	31	31	9A	9	29	31	9	28	31	P. L 422-et al		13	"	L	27	33
"		J. A.		Nelly Carlett	1	11	35	2P	1	8	35	1	12	35	104a-L-101, 23 a L-130 1/2 "	"	"	L	"	412	



This Index approved and adopted for use in the Counties of Georgia pursuant to the Act approved August 8, 1916, providing for uniform records throughout the State.

# Filing Docket and General Index to Realty Deeds and Mortgages—GRANTORS

*Clifford Decker*, Attorney General.

Refer to SUB-INDEX in front portion of Book for Alphabetical Arrangement and Page Reference to Names in this Index.

Cott's Patented Index Systems. Owned and manufactured by Walker, Evans & Cogswell Co., Charleston, S. C.

(14)

It is also provided, both being the patents of C. M. COTT, Walker, Evans & Cogswell Co., of Charleston, S. C., are owners of these patents, and that these sheets and Bladders in North Carolina, South Carolina, Georgia, Florida and Alabama.

GRANTORS FAMILY NAMES	GIVEN NAMES A B C D E F G H	GIVEN NAMES I J K L M N O	GIVEN NAMES P Q R S T U V W X Y Z	GRANTEES	DATE OF FILING				DATE OF INST'MT			DATE OF RECORD			LOCATION OF PROPERTY OR OTHER DESCRIPTION	Kind of Inst'mt	Book	Page
					Month	Day	Year	Hour	Month	Day	Year	Month	Day	Year				
Padgett		J. G.		Lake Park Bank	Jan	18	1917	10A	Nov	27	16	20	9	17	16th District Echola County	mtg	J	194
Padgett		J. A.		" " "	Jan	18	1917	10A	Nov	27	16	20	9	17	16th " "	"	J	195
"		J. M.		" " "	Jan	18	1917	10A	Nov	27	16	20	9	17	16th " "	"	J	196
"	Henry			J. M. Christy	1	22	'17	10A	12	15	'88	2	23	17	In 13 <sup>th</sup> Dist Echola Co	Deed	G	2372
"		M. G. Evans		Mr. E. T. Weatherly	3	19	'17	11A	11	27	'16	3	21	'17	In 16th Dist Echola Co	Deed	J	272
"		"		J. M. Padgett	3	17	'17	11A	11	27	'16	3	21	'17	" " " "	"	"	274
"		J. M.		J. G. Padgett	3	19	'17	11A	11	27	'16	3	21	'17	" " " "	"	"	275
"		J. G.		Lebe Padgett	11	21	17	10A	11	20	17	11	21	17	" " " "	Deed	J	415
"		J. M.		John I. Scott	11	29	17	9A	11	15	17	11	29	17	" " " "	Deed	J	426
"			Tip	George Hunter	2	11	20	10A	11	25	78	2	12	20	Lot 457 in 12th Dist	Deed	M	359
"	Geo			A. J. Hughes	2	11	20	10A	2	18	'93	2	12	20	Lot 457 (13 <sup>th</sup> Dist)	Deed	M	360
"		J. C. Steel		Barrie Padgett	4	6	21	7PM	12	20	19	4	9	21	75 acres Lot 102 16th Dist	"	V	70
"		J. G.		P. L. Briggman	11	1	23	2PM	10	18	23	11	15	23	135d lot 102 " "	L	"	415
"		J. E.		Warr Imp. & Cattle Co.	2	11	24	3PM	2	6	24	2	21	24	Part Lots 429-44 - E 1/4 459	L	"	460
"		J. P.		Henry W. Peoples	10	17	24	9AM	10	15	24	10	29	24	503-523-524 - part 502 - 1/2 of 460-13 461	L	"	581
"	Le H. & Martha			W. B. Parker	8	27	25	4P	8	25	25	9	28	25	L 232 et al 13 D	D	W	99

This Index approved and adopted for use in the Counties of Georgia pursuant to the Act approved August 8, 1916, providing for uniform records throughout the State.

# Filing Docket and General Index to Realty Deeds and Mortgages—GRANTORS

(2) Clifford Walker, Attorney General.

Refer to SUB-INDEX in front portion of Book for Alphabetical Arrangement and Page Reference to Names in this Index.

Cott's Patented Index Systems. Owned and manufactured by Walker, Evans & Cogswell Co., Charleston, S. C.

GRANTORS FAMILY NAMES	GIVEN NAMES ABCDEFGHIJ	GIVEN NAMES IJKLMNO	GIVEN NAMES PQRSTUVWXYZ	GRANTEES	DATE OF FILING				DATE OF INST'MT			DATE OF RECORD			LOCATION OF PROPERTY OR OTHER DESCRIPTION	Kind of Inst'mt	Book	Page
					Month	Day	Year	Hour	Month	Day	Year	Month	Day	Year				
Peace		msr		J. L. Tomlinson	2	9	'17	12	2	8	'17	2	16	'17	Div 11 <sup>th</sup> Dist. Echols Co	Deed	9	221
"			P. S.	Daugherty Adams Co	4	6	'17	12	4	6	'17	4	12	'17	" 13 <sup>th</sup> " " "	"	9	288
"	Archie Ann			L. M. Hawes	8	17	'17	8 <sup>30</sup>	3	29	'17	9	17	'17	" 11 <sup>th</sup> " " "	"	2	362
"			Perilla	J. N. Peice	5	12	20	10 <sup>00</sup>	5	3	20	5	12	20	37 acres Lot 491 11 <sup>th</sup> Dist.	"	11	422
"			W. S.	Thas L. Taylor	12	4	20	4 <sup>30</sup>	11	5	20	12	10	20	35 acres Lot 491 " "	mtg	"	558
"			J. H.	Mrs. Birdie Peice	12	4	22	11 <sup>00</sup>	12	2	22	12	14	22	37 acres Lot 491 " "	Deed	V	268

This Index approved and adopted for use in the Counties of Georgia pursuant to the Act approved August 8, 1916, providing for uniform records throughout the State.

# Filing Docket and General Index to Realty Deeds and Mortgages—GRANTORS

Cott's Patented Index Systems. Owned and manufactured by Walker, Evans & Cogswell Co., Charleston, S. C.

(3a)

*Clifford Walker*, Attorney General.

Refer to SUB-INDEX in front portion of Book for Alphabetical Arrangement and Page Reference to Names in this Index.

GRANTORS FAMILY NAMES	GIVEN NAMES A B C D E F G H	GIVEN NAMES I J K L M N O	GIVEN NAMES P Q R S T U V W X Y Z	GRANTEES	DATE OF FILING				DATE OF INST'MT			DATE OF RECORD			LOCATION OF PROPERTY OR OTHER DESCRIPTION	Kind of Inst'mt	Book	Page		
					Month	Day	Year	Hour	Month	Day	Year	Month	Day	Year						
<i>Petty</i>				<i>Quincy Super Pine Products Co</i>	<i>1</i>	<i>16</i>	<i>30</i>	<i>30</i>	<i>1</i>	<i>4</i>	<i>30</i>	<i>1</i>	<i>16</i>	<i>30</i>	<i>L 710</i>	<i>13</i>	<i>Diet</i>	<i>L</i>	<i>7</i>	<i>477</i>
<i>"</i>				<i>Smith &amp; Lawrence</i>	<i>1</i>	<i>23</i>	<i>35</i>	<i>11 A.</i>	<i>1</i>	<i>19</i>	<i>35</i>	<i>1</i>	<i>24</i>	<i>35</i>	<i>" "</i>	<i>" "</i>	<i>" "</i>	<i>S.D.</i>	<i>9</i>	<i>1616</i>

N. B.—This system of indexing is that of C. M. COYNE, Walker, Evans & Cogswell Co., of Charleston, S. C., and owners of these patents in the States of North Carolina, South Carolina, Georgia, Florida and Alabama.



This Index approved and adopted for use in the Counties of Georgia pursuant to the Act approved August 8, 1916, providing for uniform records throughout the State.

# Filing Docket and General Index to Realty Deeds and Mortgages—GRANTORS

(3B) Clifford Walker, Attorney General.

Refer to SUB-INDEX in front portion of Book for Alphabetical Arrangement and Page Reference to Names in this Index.

Cott's Patented Index Systems. Owned and manufactured by Walker, Evans & Cogswell Co., Charleston, S. O.

GRANTORS FAMILY NAMES	GIVEN NAMES A B C D E F G H	GIVEN NAMES I J K L M N O	GIVEN NAMES P Q R S T U V W X Y Z	GRANTEES	DATE OF FILING				DATE OF INST'MT			DATE OF RECORD			LOCATION OF PROPERTY OR OTHER DESCRIPTION	Kind of Inst'mt	Book	Page
					Month	Day	Year	Hour	Month	Day	Year	Month	Day	Year				
Paul		Moss		Lewick P. Garrison	5	11	1934	am	2	9	1843	5	12	34	393 - orig. Irwindale, 11th Dist.	AD	345	345

This Index approved and adopted for use in the Counties of Georgia pursuant to the Act approved August 8, 1916, providing for uniform records throughout the State.

# Filing Docket and General Index to Realty Deeds and Mortgages—GRANTORS

Clifford Decker, Attorney General.

Refer to SUB-INDEX in front portion of Book for Alphabetical Arrangement and Page Reference to Names in this Index.

Cott's Patented Index System. Owned and manufactured by Walker, Evans & Cogswell Co., Charleston, S. C.

3

is also patented, both being the patents of C. M. COYNE, Walker, Evans & Cogswell Co., of Charleston, S. C. are owners of these patents, and furnish these sheets and binders in North Carolina, South Carolina, Georgia, Florida and Alabama.

GRANTORS FAMILY NAMES	GIVEN NAMES A B C D E F G H	GIVEN NAMES I J K L M N O	GIVEN NAMES P Q R S T U V W X Y Z	GRANTEES	DATE OF FILING				DATE OF INST'MT			DATE OF RECORD			LOCATION OF PROPERTY OR OTHER DESCRIPTION	Kind of Inst'mt	Book	Page
					Month	Day	Year	Hour	Month	Day	Year	Month	Day	Year				
Petty		John		Henry Pettit	1	22	17	10 <sup>am</sup>	1	26	25	2	22	17	Dist. Eastern Co	Deed	9	231
"		"		Vann Evans Co.	4	26	17	3 <sup>pm</sup>	2	1	17	5	3	17	" " " " " "	Lease	J	306-307
"		"		G W Evans	5	17	18	10 <sup>am</sup>	5	13	18	5	18	18	2nd 3 <sup>rd</sup> & 5 <sup>th</sup> Lot 310	Deed	J	172
"		"		" " "	5	4	"	"	"	"	"	"	"	"	" " " " " "	"	J	173
"		"		J D Johnson	6	20	18	10 <sup>am</sup>	11	13	17	6	24	"	" " " " " 35607	Deed	J	520
"		"		Vann Surpentine & Cattle Co	1	14	19	3 <sup>pm</sup>	1	14	19	1	14	19	Lot 357 13th Dist	Deed	U	40
"		John		A J Derydere	2	71	20	10 <sup>am</sup>	1	23	20	2	12	20	100 a (432) 13 <sup>th</sup>	Deed	U	361
"		"		" " "	"	"	"	"	"	"	"	"	"	5 a (457) 13 <sup>th</sup>	"	"	"	
"		"		Leonard Williams	2	20	20	20 <sup>am</sup>	2	19	20	2	25	20	70 acres S.E. Corner Lot 356 13 <sup>th</sup> Dist	"	"	388
"		"		Wm Henderson	5	24	20	9 <sup>am</sup>	4	3	20	5	27	20	470 acres " " " "	"	"	473
"		Quincy		Vann Surp + Cattle Co.	4	9	23	4 <sup>pm</sup>	2	14	23	4	12	23	Lot 210 13 Dist	Lease	V	344
"		John		Rebecca Jane Hunter	7	14	23	10 <sup>am</sup>	7	9	23	7	24	23	25 a Lot 420, 100 a Lot 429 13. Dist	Deed	V	381
"		"		Wickson. Hildebrandt Co.	7	30	21	2 <sup>pm</sup>	1	28	24	9	12	24	210-13 Dist.	Deed	"	376
"		Quincy		Bank of Hemusville	6	19	26	3 <sup>pm</sup>	5	15	26	6	29	26	Lot 210. 13. Dist	"	V	407
"		Hugh Quincy		" " "	4	20	27	"	3	8	27	4	28	27	" " " "	"	V	470
"		Quincy		" " "	2	6	28	"	12	31	27	2	14	28	" " " "	"	V	63
"		"		" " "	9	16	29	"	8	29	10	2	29	" " " "	"	V	429	





This Index approved and adopted for use in the Counties of Georgia pursuant to the Act approved August 8, 1916, providing for uniform records throughout the State.

(S.A.) Clifford Walker, Attorney General.

# Filing Docket and General Index to Realty Deeds and Mortgages—GRANTORS

Refer to SUB-INDEX in front portion of Book for Alphabetical Arrangement and Page Reference to Names in this Index.

Cott's Patented Index Systems. Owned and manufactured by Walker, Evans & Cogswell Co., Charleston, S. C.

GRANTORS FAMILY NAMES	GIVEN NAMES A B C D E F G H	GIVEN NAMES I J K L M N O	GIVEN NAMES P Q R S T U V W X Y Z	GRANTEES	DATE OF FILING				DATE OF INST'MT			DATE OF RECORD			LOCATION OF PROPERTY OR OTHER DESCRIPTION	Kind of Inst'mt	Book	Page
					Month	Day	Year	Hour	Month	Day	Year	Month	Day	Year				
Paullee	George			William Paullee	5	11	34	9am	8	73	1893	5	75	34	Lot 206, 16th Dist	D	7	357-58

This Index approved and adopted for use in the Counties of Georgia pursuant to the Act approved August 8, 1916, providing for uniform records throughout the State.

# Filing Docket and General Index to Realty Deeds and Mortgages—GRANTORS

Clifford Walker, Attorney General.

Refer to SUB-INDEX in front portion of Book for Alphabetical Arrangement and Page Reference to Names in this Index.

Cott's Patented Index Systems. Owned and manufactured by Walker, Evans & Cogswell Co., Charleston, S. C.

(58)

It is also patented, both being the patents of C. H. COTT, Walker, Evans & Cogswell Co., of Charleston, S. C., are owners of these patents, and furnish these Sheets and Binders in North Carolina, South Carolina, Georgia, Florida and Alabama.

GRANTORS FAMILY NAMES	GIVEN NAMES A B C D E F G H	GIVEN NAMES I J K L M N O	GIVEN NAMES P Q R S T U V W X Y Z	GRANTEES	DATE OF FILING				DATE OF INST'MT			DATE OF RECORD			LOCATION OF PROPERTY OR OTHER DESCRIPTION	Kind of Inst'mt	Book	Page
					Month	Day	Year	Hour	Month	Day	Year	Month	Day	Year				
Prescott		Julia E.		E. W. Prescott	3	30	17	20	3	15	'17	3	20	'17	Town of Statesville	Book Dixie	J	270
"	E. W.			J. W. Johnson	11	24	17	8	7	21	'81	11	26	'17	In 13 <sup>th</sup> Dist. E.C.	D	J	423
"	E. W.			The Church of Christ	11	30	17	10	7	11	'17	12	4	'17	In 16 <sup>th</sup> Dist. E.C.	D	J	431
"	"			W. M. Prescott	"	"	"	"	"	"	"	"	"	"	"	"	"	432
"	"			Miss Otha Peterson	"	"	"	"	"	15	"	"	"	"	"	"	"	432
"	"		M.B.	M. P. Kendall Jr	4	9	18	40	12	19	'17	4	15	'18	In 13 <sup>th</sup> Dist	Land	J	49K
"	E. W.			Carlett & Witherington	12	7	18	40	12	6	'18	12	9	'18	Lot 50 r 89. 16 <sup>th</sup> Dist	"	U	13
"	"		W.B.	N. A. Morris & Geo. Patton	1	30	'19	40	1	30	'19	2	5	'19	" 148 13 <sup>th</sup> Dist	Deed	U	66
"	"		M.B.	T. P. Kewburt	3	20	19	30	1	30	'19	3	25	'19	Lot 149 in 13 <sup>th</sup> Dist	D	U	103
"	E. W. Etal			J. P. Prescott	3	31	19	50	9	2	'12	x	2	'19	Part Lot 42 - 16 <sup>th</sup> D	D	U	117
"	"	J.P.		E. W. Prescott	"	"	"	"	12	4	'12	"	2	"	"	"	"	118
"	E. W.			E. T. Meier	3	"	"	"	9	4	'12	4	"	"	"	"	"	119
"	E. W.		M.E.	John H. Hirsch	8	1	19	12	8	7	'05	8	8	'19	Lot 185 16 <sup>th</sup> Dist.	D	U	115
"	E. W.			W. H. Clitty	11	21	19	12	3	17	'03	11	25	'19	75 a. Lot 57, 16 <sup>th</sup> Dist	D	U	262
"	"	Julia S.		Jennie Hirsch Jr	1	4	30	12	1	5	'30	1	13	'30	Town prop	D	U	319
"	"	J. P. et al		E. W. Prescott	4	3	20	30	12	9	'11	4	8	'20	Part Lot # 5 16 <sup>th</sup> Dist	"	"	422
"	"	E. W.		M. J. Carter, Jr	6	26	20	10	3	22	'20	5	2	'20	Lot 185 16 <sup>th</sup> Dist	"	"	423
"	"	"	W.B.	J. H. Kewburt	6	26	20	10	6	23	'20	5	2	'20	"	"	"	424

This Index approved and adopted for use in the Counties of Georgia pursuant to the Act approved August 8, 1916, providing for uniform records throughout the State.

# Filing Docket and General Index to Realty Deeds and Mortgages—GRANTORS

(5) Clifford Drake, Attorney General.

Refer to SUB-INDEX in front portion of Book for Alphabetical Arrangement and Page Reference to names in this Index.

Cott's Patented Index Systems. Owned and manufactured by Walker, Evans & Cogswell Co., Charleston, S. C.

GRANTORS FAMILY NAMES	GIVEN NAMES A B C D E F G H	GIVEN NAMES I J K L M N O	GIVEN NAMES P Q R S T U V W X Y Z	GRANTEES	DATE OF FILING				DATE OF INSTRUMENT			DATE OF RECORD			LOCATION OF PROPERTY OR OTHER DESCRIPTION	Kind of Inst't	Book	Page
					Month	Day	Year	Hour	Month	Day	Year	Month	Day	Year				
Patterson & Kofelant				W. B. Lambert	4	3	17		4	15	'12	4	11	17	Sec 13 Dist	LEA	T	280
Patterson	Geo. L.			B. Leviton	10	24	1912		8	4	'12	10	12	'12	lots 466-467, 402 & 423, 13 <sup>th</sup> dist	Deed	V.	243
"	"			A. M. Culbreth & C. P. Rose as Recors	5	22	23	am	5	26	'23	6	5	'23	lots 217-154-13. dist	"	"	368





This Index approved and adopted for use in the Counties of Georgia pursuant to the Act approved August 8, 1916, providing for uniform records throughout the State.

# Filing Docket and General Index to Realty Deeds and Mortgages—GRANTORS

(50) Clifford Baker, Attorney General.

Refer to SUB-INDEX in front portion of Book for Alphabetical Arrangement and Page Reference to Names in this Index.

Cott's Patented Index Systems. Owned and manufactured by Walker, Evans & Cogswell Co., Charleston, S. C.

GRANTORS FAMILY NAMES	GIVEN NAMES ABCDEFGHIJ	GIVEN NAMES IJKLMNO	GIVEN NAMES PQRSTUVWXYZ	GRANTEES	DATE OF FILING				DATE OF INST'MT			DATE OF RECORD			LOCATION OF PROPERTY OR OTHER DESCRIPTION	Kind of Inst't	Book	Page
					Month	Day	Year	Hour	Month	Day	Year	Month	Day	Year				
Peterson	Emma	x	E. G.	J. K. White	4	11	17	2 P	4	17	17	4	25	17	IN THE 16 <sup>th</sup> Dist	mtg LEFD	9	273 270
Peterson	Effie et al			A. G. Garbutt Lbr Co	7	12	17	1 P	7	5	17	7	13	17	" " " "	Leas	9	339
"	"	J. J.		Parker & Co	12	11	17	12 <sup>M</sup>	12	7	17	12	14	17	In 13 <sup>th</sup> Dist. E.C.	L	3	250
"	"	Laura Jane		Hermietta McLeod	7	29	18	11 A	11	17	'07	8	1	18	8 1/2 a. S.W. Corner Lat 130	D	"	561
"	J. J.			J. J. Bulkipper	8	13	18	3 P	11	16	16	8	20	18	200 a. Lat 131-16 dist	D	J	562
"	"	"		" "	8	13	18	3 P	6	23	17	8	"	"	25 a. Lat 100 " " "	"	"	566
"	"	"		Church of God	"	"	"	"	"	"	"	"	"	"	3 a. Lat 130 " " "	"	"	567
"	"	Laura Jane		John Herring	10	16	18	3 P	9	24	18	10	16	18	190 acres/Lat 130 16 <sup>th</sup> dist	D	W	2
"	"	James		Jos. Vanier, Exec. Pursant	3	31	19	8 <sup>AM</sup>	3	19	'59	4	1	19	Part Lat. 42 in 16 <sup>th</sup> Dist	D	U	112
"	"	J. J.		J. P. Pursant	3	31	19	8 <sup>AM</sup>	2	13	'63	4	1	19	" " " " " "	"	"	114
"	H. H.			Geo. Serendian	"	"	"	"	4	2	'93	4	2	"	" " " " " "	"	"	115
"	"		Rosa et al	Co. W. Gibbs	Sept	14	20	12 <sup>M</sup>	Apr	17	20	Oct	12	20	27.5 acres S.W. side Lat 97. 16 <sup>th</sup> Dist	L.	"	535
"	E. W.			Mrs. Harder	Nov.	2	20	4 <sup>AM</sup>	Nov.	1	20	Nov	6	20	Lat 182 16 <sup>th</sup> Dist	mtg	5	549-50
"	J. J.			J. M. White, Jr.	12	13	21	12 <sup>M</sup>	12	20	19	12	20	21	50 acres Lat 100 & 150 acres Lat 101-16 <sup>th</sup> Dist	mtg	Y	101-102
"	Eliza x		W. M.	H. Langdale	9	2	22	12 <sup>M</sup>	8	29	'22	9	22	'22	250 a. Lat 568 13 <sup>th</sup> Dist	Deed	"	226
"	C. W.			J. H. Corbett & M. W. Wetherington	2	9	25	10 <sup>AM</sup>	1	5	25	2	12	25	Lat 182-16 <sup>th</sup> Dist.	"	21	246
"	"		Ida et al Mrs.	Mrs. Jessie Padgett	8	23	34	4 P	7	17	34	8	23	34	145 a. Lat 2083 16 <sup>th</sup> Dist	"	22	383

# Filing Docket and General Index to Realty Deeds and Mortgages—GRANTORS

Refer to SUB-INDEX in front portion of Book for Alphabetical Arrangement and Page Reference to Names in this Index

(8B)

GRANTORS FAMILY NAMES	GIVEN NAMES ABCDEFGH	GIVEN NAMES IJKLMNO	GIVEN NAMES PQRSTUVWXYZ	GRANTEES	DATE OF FILING				DATE OF INSTRUMENT			DATE OF RECORD			LOCATION OF PROPERTY OR OTHER DESCRIPTION	Kind of Instm't	Book	Page
					Month	Day	Year	Hr. N.	Month	Day	Year	Month	Day	Year				
Peterson	Frank			W R Braswell	3	30	25	9 <sup>A</sup>	2	24	25	4	5	25	25a & 100 150a & 101 16 D.	D	20	31
"			Case Mrs	J. B. Davis & Co	2	28	26	28	2	19	26	2	20	26	28a & 97, 16 D.	L	"	221
"	Effie & Ida			" " "	"	"	"	"	"	"	"	"	"	"	375a & 97-98- 16 D	"	"	222
"	Emma			" " "	"	"	"	"	"	"	"	"	"	"	300a & 98-87 " "	"	"	223
"	<del>Ida</del> Ida			W Peterson	12	28	27	28	12	27	27	12	28	28	150a & 97-98 " "	"	"	566
"	J. J.			Malissa Callier	1	12	31	28	1	5	31	1	27	31	& 375-376 13 " "	L	4	570
"	Emma et al			J. B. Davis & Co.	1	16	26	28	1	14	28	1	26	26	800a & 97-98-87-16 " "	L	"	60
"	W.			A L Denmark	9	28	31	48	5	30	31	10	5	31	In Haylow	D	27	38
"	" et al			W. H. Henderson	12	21	31	58	12	21	32	12	27	32	900a & Lots 87-97-98 16 Dist	"	"	152
"	J. J.			L. M. Henderson	12	28	33	2P	12	11	33	12	31	33	Lots 375-376-13th. Dist	L	27	260

(570)

# Filing Docket and General Index to Realty Deeds and Mortgages—GRANTORS

Refer to SUB-INDEX in front portion of Book for Alphabetical Arrangement and Page Reference to Names in this Index

50515 MASSACHUSETTS DEEDS AND MORTGAGES Form 206

GRANTORS FAMILY NAMES	GIVEN NAMES ABCDEFGHIJ	GIVEN NAMES IJKLMNOP	GIVEN NAMES QRSTUVWXYZ	GRANTEES	DATE OF FILING				DATE OF INSTRUMENT			DATE OF RECORD			LOCATION OF PROPERTY OR OTHER DESCRIPTION	Kind of Instr'm't	Book	Page
					Month	Day	Year	Hr. M.	Month	Day	Year	Month	Day	Year				
Prescott	E. H. Mrs.			John DeLoach, Jr.	5	7	34	9 A.	3	30	34	5	8	34	41/2 A. Lot 51, 16th Dist.	D	19	337
"	"			H. H. Wester	12	3	1935	2 P.M.	1	19	1927	12	5	1935	225-A. " 50-89, 16th Dist.	"	"	483

This Index approved and adopted for use in the Counties of Georgia pursuant to the Act approved August 8, 1916, providing for uniform records throughout the State.

# Filing Docket and General Index to Realty Deeds and Mortgages—GRANTORS

*Clifford Walker*, Attorney General.

Refer to SUB-INDEX in front portion of Book for Alphabetical Arrangement and Page Reference to Names in this Index.

Cott's Patented Index System. Owned and manufactured by Walker, Evans & Cogswell Co., Charleston, S. C.

(9)

is also patented, both being the patents of C. M. COYT, Walker, Evans & Cogswell Co., of Charleston, S. C., are owners of these patents, and remain these Sherris and Bidders in North Carolina, South Carolina, Georgia, Florida and Alabama.

GRANTORS FAMILY NAMES	GIVEN NAMES A B C D E F G H	GIVEN NAMES I J K L M N O	GIVEN NAMES P Q R S T U V W X Y Z	GRANTEES	DATE OF FILING				DATE OF INST'MT			DATE OF RECORD			LOCATION OF PROPERTY OR OTHER DESCRIPTION	Kind of Inst'mt	Book	Page
					Month	Day	Year	Hour	Month	Day	Year	Month	Day	Year				
Perimeter			S.R.	Lewis Mfg. Co.	9	18	17	2:30	8	25	17	9	20	17	In 13 <sup>th</sup> Dist. Echers Co	D	9	362
"			S.R.	John Lewis	3	2	18	12 <sup>th</sup>	2	24	13	3	18	18	" " " Lot 68	"	9	484
"			"	Lewis Mfg. Co.	9	30	19	12 <sup>th</sup>	9	30	19	9	30	19	N 1/2, Lots 69 + 7, 13 <sup>th</sup> Dist	L	11	192
"		J.W.	J.P.	" " "	12	4	19	10 <sup>am</sup>	"	"	"	12	12	19	Lot 66 & 13 <sup>th</sup> Dist	Deed	"	279
"	B.F.	J.W.	"	" " "	"	"	"	"	"	"	"	"	"	"	Lot 6 + 7, " "	"	"	280
"			S.R.	Eula DeLoach	Oct	4	20	10 <sup>am</sup>	May	5	'13	Oct	20	'20	100 acres & side Lot 68-100 acres on S side Lot 70-13 <sup>th</sup> Dist	D	"	536
Perimeter		Laura Ann	J.H. Paulson	J.H. Paulson	4	6	'97	12 <sup>th</sup>	3	14	'14	4	13	'22	Lot 64 12 <sup>th</sup> dist	Deed	V	161
"		J.P. & L.	L.M. Henderson	L.M. Henderson	7	24	'27	12 <sup>th</sup>	1	-	'14	7	31	'97	Lot 35 13 <sup>th</sup> dist	"	"	195
"			S.R.	Z. F. Allen	12	"	29	9 <sup>am</sup>	5	2	29	12	27	29	Lot Haylaw	"	X	459
"	B.F. & J.W.	J.W.	J.R.	Jurney & Langdale	9	6	26	38	9	6	26	9	20	26	" D	L	20	371
"			S.R.	Bettie Lewis	8	5	29	10 <sup>am</sup>	5	2	29	8	20	29	Lot in Haylaw	D	X	409
"			"	J.H. Paulson	6	9	28	38	6	2	28	6	19	28	600 a L 68-69-90 13 <sup>th</sup> Dist	"	"	110
"	B.F.		J.R.	Jurney & Langdale	10	5	29	"	10	1	29	10	10	29	100 a L 3 " "	"	"	465
"			S.R.	J.E. Woodward	5	12	32	10 <sup>am</sup>	9	24	30	5	24	32	Haylaw	"	27	113
"			"	" " "	"	"	"	"	"	24	"	"	"	"	"	"	"	114
"			S.R.	W.W. Jurney & Langdale	1	2	33	28	12	30	32	1	4	33	100 a L 439 " Dist	"	21	163
"		J.W.	"	" " " " "	5	23	"	"	5	19	33	5	23	"	100 a L 481-100 a L 480, 11 <sup>th</sup> "	D	"	200

This Index approved and adopted for use in the Counties of Georgia pursuant to the Act approved August 8, 1916, providing for uniform records throughout the State.

# Filing Docket and General Index to Realty Deeds and Mortgages—GRANTORS

(10) Clifford Walker, Attorney General.

Refer to SUB-INDEX in front portion of Book for Alphabetical Arrangement and Page Reference to Names in this Index.

Cott's Patented Index Systems. Owned and manufactured by Walker, Evans & Cogswell Co., Charleston, S. C.

GRANTORS FAMILY NAMES	GIVEN NAMES ABCDEFGHIJ	GIVEN NAMES IJKLMNO	GIVEN NAMES PQRSTUVWXYZ	GRANTEES	DATE OF FILING				DATE OF INST'MT			DATE OF RECORD			LOCATION OF PROPERTY OR OTHER DESCRIPTION	Kind of Inst'mt	Book	Page
					Month	Day	Year	Hour	Month	Day	Year	Month	Day	Year				
Prouaux	D. Y.	#		M. G. Prouaux	12	17	17	12 <sup>30</sup>	3	17	17	12	17	17	Sec 16 of Dist E. C. Co	J	9	432-9
"		M. G.		H. L. Chitty	"	"	"	"	12	17	"	"	"	"	"	"	"	438
Prouaux		"		S. J. Simpson	6	20	20	4 <sup>30</sup>	6	22	20	7	20	20	1/4 acre Lot 50, 16th Dist	"	W	493
"		"		Ble. Prine	5	22	23	10 <sup>30</sup>	5	21	23	5	31	23	2 a lot 50 16 dist	"	V	365
"		Leila Mrs		Wm. Webb et al	5	7	27	38	4	5	26	5	12	27	Stateville	"	W	1188
"		Gen. Mrs		J. B. Davis & Co	12	24	29	9 <sup>30</sup>	12	21	29	1	27	30	P. L. 99 - 16 Dist	L	X	464
"		Leila Mrs		Mrs Nancy Henderson	2	22	31	38	2	23	31	3	10	31	L 51	M	"	545
"		M. G.		Mrs Helen Prouaux	9	21	29	40	5	21	29	5	29	29	"	L9	"	398
"		Laura et al		Joe Prouaux	4	18	31	60	4	17	31	5	12	31	4 a L 99	"	Y	17
"		Joe		J. F. Loukepper	7	31	33	9 <sup>30</sup>	7	31	33	7	31	33	H. A. L - 99	"	"	221
"		M. G.		William Henderson	9	12	"	"	9	11	"	9	12	"	Part 2 - 51 Town Stateville 16th Dist	"	"	226
"		Leila Mrs		"	"	"	"	"	"	"	"	15	"	"	"	"	"	"

This Index approved and adopted for use in the Counties of Georgia pursuant to the Act approved August 8, 1916, providing for uniform records throughout the State.

# Filing Docket and General Index to Realty Deeds and Mortgages—GRANTORS

*Clifford Walker*, Attorney General.

Refer to SUB-INDEX in front portion of Book for Alphabetical Arrangement and Page Reference to Names in this Index.

Cott's Patented Index Systems. Owned and manufactured by Walker, Evans & Cogswell Co., Charleston, S. C.

(11)

GRANTORS FAMILY NAMES	GIVEN NAMES A B C D E F G H	GIVEN NAMES I J K L M N O	GIVEN NAMES P Q R S T U V W X Y Z	GRANTEES	DATE OF FILING				DATE OF INST'MT			DATE OF RECORD			LOCATION OF PROPERTY OR OTHER DESCRIPTION	Kind of Inst'mt	Book	Page
					Month	Day	Year	Hour	Month	Day	Year	Month	Day	Year				
Parrish	Henry			L. L. Parrish	3	30	18	8 <sup>30</sup>	12	13	19	4	2	18	L " Dist	D	J	489
"	Elmer			Jack Parrish	4	30	18	10 <sup>00</sup>	4	"	1903	4	30	18	" 11 <sup>1</sup> / <sub>2</sub> Dist Lot 433, 50 acres	D	J	500
"		Jarvis		W. H. Herring	7	31	20	9 <sup>00</sup>	7	21	20	8	5	20	Part Lots 396-397- 11 <sup>1</sup> / <sub>2</sub> Dist	L	U	509
"		J. J.		Hinely & Carter	4	10	30	11 <sup>00</sup>	3	31	30	4	11	30	P. " 422-444 " "	"	X	507
"			Jack	Charlotte Parrish	5	6	29	9 <sup>00</sup>	10	2	26	5	15	29	75 <sup>1</sup> / <sub>2</sub> A L 433 " "	D	"	371
"	Charlotte			Leah " "	"	"	"	"	"	"	"	"	"	"	" " " " " "	"	"	372
"	Henry	L. L.		Dr. J. W. Pennington	10	17	32	2 <sup>00</sup>	6	2	32	10	27	32	P. L. 397-396 " "	D	27	127
"	"	"	"	" " "	"	"	"	"	"	"	"	"	"	"	1/2 <sup>1</sup> / <sub>2</sub> A Hewell " "	"	"	128
"		J. E.	Guardian	Jim & Joe Daniels	7	5	33	4 <sup>00</sup>	2	14	27	7	6	33	1 1/2 acres Lot 50 16 " "	"	"	245
"	H. F. et al			Herring & Davis	4	3	34	2 <sup>00</sup>	1	1	34	4	3	34	P. L. 396-397-433, 365 A, 11 <sup>1</sup> / <sub>2</sub> " "	L	"	328-9

This index is published in accordance with the Act approved August 8, 1916, providing for uniform records throughout the State. It is published by the Attorney General of Georgia, and is sold by the Walker, Evans & Cogswell Co., Charleston, S. C.

This Index approved and adopted for use in the Counties of Georgia pursuant to the Act approved August 3, 1916, providing for uniform records throughout the State.

# Filing Docket and General Index to Realty Deeds and Mortgages—GRANTORS

(17) Clifford Walker, Attorney General.

Refer to SUB-INDEX in front portion of Book for Alphabetical Arrangement and Page Reference to Names in this Index.

Cott's Patented Index Systems. Owned and manufactured by Walker, Evans & Cogswell Co., Charleston, S. C.

GRANTORS FAMILY NAMES	GIVEN NAMES A B C D E F G H	GIVEN NAMES I J K L M N O	GIVEN NAMES P Q R S T U V W X Y Z	GRANTEES	DATE OF FILING				DATE OF INST'MT			DATE OF RECORD			LOCATION OF PROPERTY OR OTHER DESCRIPTION	Kind of Inst'mt	Book	Page
					Month	Day	Year	Hour	Month	Day	Year	Month	Day	Year				
Pine Lumber Co				J. L. Phillips & Co	5	17	18	7 PM	5	1	18	5	14	18	Located at Haylow Ga	L	9	5620
" " "				Sam Pine Co. of Ga	3	22	20	9 AM	2	28	20	3	24	20	Lot 77. Haylow 12th Dist	D	11	412





This Index approved and adopted for use in the Counties of Georgia pursuant to the Act approved August 8, 1916, providing for uniform records throughout the State.

# Filing Docket and General Index to Realty Deeds and Mortgages—GRANTORS

(14) *Difford & McKelvey Attorneys General*

Refer to SUB-INDEX in front portion of Book for Alphabetical Arrangement and Page Reference to Names in this Index.

City's Patent Index System. Owned and manufactured by Walker, Evans & Corwell Co., Charleston, S. C.

GRANTORS FAMILY NAMES	GIVEN NAMES A B C D E F G H	GIVEN NAMES I J K L M N O	GIVEN NAMES P Q R S T U V W X Y Z	GRANTEE'S	DATE OF FILING			DATE OF INST'T			DATE OF RECORD			LOCATION OF PROPERTY OR OTHER DESCRIPTION	Ind of Inst't	Book	Page	
					Month	Day	Year	Month	Day	Year	Month	Day	Year					
Phillips			Rybold Sally	J. H. Umsted	1	29	19	12 <sup>m</sup>	4	30	'94	1	27	'19	Book 4-71-30-247-248-716-209=1382-144	Book 11	52	
"				W. H. Umsted	7	31	20	9 <sup>m</sup>	9	30	19	8	4	20	390 acres lot 349 11th Dist	"	"	502
"				R. M. Seale	2	6	28	10 <sup>m</sup>	1	31	28	2	16	28	lots 13, Dist	"	"	597
"				W. H. Phillips	12	10	31	11 <sup>m</sup>	9	10	29	12	10	31	see Howell	"	"	143
"				Radgett & Henderson,	2	5	34	20 <sup>m</sup>	2	34	34	2	7	34	130, 0. dist. lots 176, 463 & 393	"	"	285-86

*Revised by*

This Index approved and adopted for use in the Counties of Georgia pursuant to the Act approved August 8, 1916, providing for uniform records throughout the State.

# Filing Docket and General Index to Realty Deeds and Mortgages—GRANTORS

*Clifford Walker* Attorney General.

Refer to SUB-INDEX in front portion of Book for Alphabetical Arrangement and Page Reference to Names in this Index.

Cott's Patented Index Systems. Owned and manufactured by Walker, Evans & Cogswell Co., Charleston, S. C.

(15A)

GRANTORS FAMILY NAMES	GIVEN NAMES ABCDEFGHIJ	GIVEN NAMES IJKLMNO	GIVEN NAMES PQRSTUVWXYZ	GRANTEES	DATE OF FILING				DATE OF INST'MT			DATE OF RECORD			LOCATION OF PROPERTY OR OTHER DESCRIPTION	Kind of Inst'mt	Book	Page
					Month	Day	Year	Hour	Month	Day	Year	Month	Day	Year				
Pennington			W. W. Adams	Bennett, Sumner, Langhorne	7	7	28	11:30 a	<del>5</del> 10	28	2	14	28	L 79 12	Dist	D	4	64
"			W. W.	W. H. Durin	1	9	30	10 a	12	9	29	1	28	75 a L 51	16-Dist	"	"	472
"			"	Thurston, Henderson	1	9	30	"	"	"	"	"	"	L-1-Block 7	Stateville	"	"	473
"		J. W. Orr	"	L. L. Parish	10	17	32	10 a	6	2	31	10	27	1/2 a Lat 430 11 B	Hawell	"	25	130
"	Shuff		W. W.	T. A. Henderson	11	11	35	6 p.	11	5	35	11	12	434 a Lat-142-143	16th Dist	Shuff Lead	"	478
"	"		"	J. H. Corbett, M. H. Ketchington and E. D. Deason	12	7	"	11 a.	12	"	"	12	7	L-183-490-a-	"	"	"	485

is also patented, both being the patents of C. M. COYNE, Walker, Evans & Cogswell Co., of Charleston, S. C., are owners of these patents, and furnish these Sheets and Binders in North Carolina, South Carolina, Georgia, Florida and Alabama.

This Index approved and adopted for use in the Counties of Georgia pursuant to the Act approved August 8, 1916, providing for uniform records throughout the State.

# Filing Docket and General Index to Realty Deeds and Mortgages—GRANTORS

(1513) *Clifford Walker* Attorney General.

Refer to SUB-INDEX in front portion of Book for Alphabetical Arrangement and Page Reference to Names in this Index.

Cott's Patented Index System. Owned and manufactured by Walker, Evans & Cogswell Co., Charleston, S. C.

GRANTORS FAMILY NAMES	GIVEN NAMES A B C D E F G H	GIVEN NAMES I J K L M N O	GIVEN NAMES P Q R S T U V W X Y Z	GRANTEES	DATE OF FILING				DATE OF INST'MT			DATE OF RECORD			LOCATION OF PROPERTY OR OTHER DESCRIPTION	Kind of Inst'mt	Book	Page
					Month	Day	Year	Hour	Min	Month	Day	Year	Month	Day				
<i>Permenter</i>	<i>B. J.</i>			<i>Dr. Dr. Turner &amp; H. Langdale</i>	<i>11</i>	<i>16</i>	<i>1933</i>	<i>2 P.</i>	<i>11</i>	<i>15</i>	<i>1933</i>	<i>11</i>	<i>16</i>	<i>1933</i>	<i>100 - A - Lot 439, 1175 Dist</i>	<i>D</i>	<i>241</i>	<i>241</i>

# Filing Docket and General Index to Realty Deeds and Mortgages—GRANTORS

Refer to SUB-INDEX in front portion of Book for Alphabetical Arrangement and Page Reference to Names in this Index

(750)

66316 WERRELL & BRUCE CO. BANGOR, ME. Form 286

GRANTORS FAMILY NAMES	GIVEN NAMES ABCDEFGHIJ	GIVEN NAMES IJKLMNO	GIVEN NAMES PQRSTUVWXYZ	GRANTEES	DATE OF FILING				DATE OF INSTRUMENT			DATE OF RECORD			LOCATION OF PROPERTY OR OTHER DESCRIPTION	Kind of Instm't	Book	Page
					Month	Day	Year	H. M.	Month	Day	Year	Month	Day	Year				
Perrington		J. W. Dr		H. J. & L. Parinckstal	10	17	32	28	6	2	31	10	27	32	P.L. 397-396 et al 11 Dist	D	27	129
"			W. W. Shuff	J. B. Roberts	1	1	35	10 A.M.	1	1	35	1	1	35	P.L. 477, 300 A	"	"	109
"			"	State Highway Board, State	2	28	"	1877				2	28	"	Highway State Aid Road # 1062-C 16 F	"	"	126-27
"			"	" " " " "	"	"	"	"	"	"	"	"	"	"	" " " " " " " "	"	"	427

(13A)

(52)

# Filing Docket and General Index to Realty Deeds and Mortgages—GRANTORS

Refer to SUB-INDEX in front portion of Book for Alphabetical Arrangement and Page Reference to Names in this Index

66516 MARSHALL & BRUCE CO., NASHVILLE Form 286

GRANTORS FAMILY NAMES	GIVEN NAMES ABCDEFGH	GIVEN NAMES IJKLMNO	GIVEN NAMES PQRSTUWXYZ	GRANTEES	DATE OF FILING				DATE OF INSTRUMENT			DATE OF RECORD			LOCATION OF PROPERTY OR OTHER DESCRIPTION	Kind of Instm't	Book	Page
					Month	Day	Year	Hr. M.	Month	Day	Year	Month	Day	Year				
Prine			Webster	J. G. Prine	3	12	1934	9A.	3	5	1934	3	13	1934	245 A. N-1/2 L-178. 16 Tr. Dist-	D	4	316
"			J. L. et al	Loyce J. Prine	1	10	35	4 P.M.	4	26	27	1	11	35	30 @ Lot-88 " " "	"	"	411
"	B. L.			Schools (County Bond Bond, State Highway Board, the State	2	7	"	10 AM	2	7	35	2	7	"	1/8 A. Town Stationview Gal	"	"	419
"	" "			State Highway Road, State	4	17	"	5 P.				4	18	"	100 feet right of way Project-701068 L-167 "	"	"	450-51
"	" "			" " " "	"	"	"	"				"	"	"	" " " " " " " "	"	"	451

This Index approved and adopted for use in the Counties of Georgia pursuant to the Act approved August 8, 1916, providing for uniform records throughout the State.

# Filing Docket and General Index to Realty Deeds and Mortgages—GRANTORS

*Clifford Walker* Attorney General.

Refer to SUB-INDEX in front portion of Book for Alphabetical Arrangement and Page Reference to Names in this Index.

Ott's Patented Index Systems. Owned and manufactured by Walker, Evans & Ogden Co., Charleston, S. C.

(10)

GRANTORS FAMILY NAMES	GIVEN NAMES A B C D E F G H	GIVEN NAMES I J K L M N O	GIVEN NAMES P Q R S T U V W X Y Z	GRANTEES	DATE OF FILING				DATE OF INST'MT			DATE OF RECORD			LOCATION OF PROPERTY OR OTHER DESCRIPTION	Kind of Inst'mt	Book	Page
					Month	Day	Year	Hour	Month	Day	Year	Month	Day	Year				
<i>Pennington</i>		<i>JW</i>	<i>WWS</i>	<i>Robert W. Wetherington</i>	4	5	19	12 <sup>30</sup>	5	5	19	X	10	19	<i>Part Lots 88 &amp; 89 - 16<sup>th</sup></i>	<i>L</i>	<i>11</i>	<i>122</i>
"		"		<i>A. G. Little et al</i>	8	25	21	4 <sup>00</sup>	8	2	21	8	27	21	<i>Lots 90 &amp; 94-95-136 - 16<sup>th</sup> Dist</i>	<i>Deed</i>	<i>V</i>	<i>68-69</i>
"			<i>J. E.</i>	<i>J. W. Pennington</i>	12	13	27	3 <sup>30</sup>	10	10	21	12	22	21	<i>Town of Hamell</i>	<i>D.</i>	<i>V</i>	<i>106</i>
"		<i>Sheriff</i>	<i>W.W.</i>	<i>Dave Daniels</i>	1	3	27	4 <sup>00</sup>	1	3	27	1	5	27	<i>Lot 99 - 12<sup>th</sup> Dist</i>	<i>D</i>	<i>V</i>	<i>110-11</i>
"		"	"	<i>Emell Brown</i>	1	4	22	10 <sup>00</sup>	1	3	27	1	10	27	<i>20.4 acres Lot 87</i>	"	"	<i>111-12</i>
"		"	"	<i>Ecclus County</i>	1	3	27	5 <sup>00</sup>	1	3	27	2	10	27	<i>Lot 107, 12<sup>th</sup> Dist</i>	"	"	<i>131-32</i>
"		"	"	"	1	3	27	3 <sup>00</sup>	"	"	"	"	"	"	<i>Lot 271 13<sup>th</sup> Dist</i>	"	"	<i>132-33</i>
"		"	"	"	2	8	27	10 <sup>00</sup>	2	7	27	11	"	"	<i>257 acres Lots 302-303-342 11<sup>th</sup> Dist</i>	"	"	<i>134-80</i>
"		"	<i>W.W.</i>	<i>Carlett &amp; Wetherington</i>	5	5	27	2 <sup>00</sup>	5	2	27	5	12	27	<i>1070 acres 44-48-49 - 16<sup>th</sup> Dist</i>	"	"	<i>174-75</i>
"		<i>J.W.</i>		<i>L. J. Barnes</i>	8	3	27	4 <sup>00</sup>	8	1	27	9	22	27	<i>Lots 90-94-95-136 16<sup>th</sup> Dist</i>	<i>Deed</i>	<i>V</i>	<i>292</i>
"		"		<i>First National Bank of Valdosta</i>	9	18	27	9 <sup>00</sup>	9	16	27	9	23	27	<i>194<sup>th</sup> a Lot 96</i>	<i>Deed</i>	"	<i>437</i>
"	<i>Sheriff</i>	<i>Sheriff</i>	<i>W.W.</i>	<i>Emell Brown</i>	2	5	24	4 <sup>30</sup>	2	5	24	2	19	24	<i>100 ac. Lake 26 - 16<sup>th</sup> Dist</i>	"	<i>V</i>	<i>423</i>
"		"	"	<i>Lake Park Bank</i>					8	5	24	12	15	24	<i>90 a-56-16<sup>th</sup> Dist</i>	"	<i>W</i>	<i>5</i>
"		<i>JW &amp; W W</i>		<i>Carlett &amp; Wetherington</i>	2	18	27	10 <sup>00</sup>	2	18	27	3	5	27	<i>Lots 96-97-98 16<sup>th</sup> D.</i>	<i>L</i>	"	<i>454</i>
"			<i>W.W. Sheriff</i>	<i>W. A. Galwin</i>	3	1	26	10 <sup>00</sup>	11	10	24	3	11	26	<i>35 a, 2491. 11 D.</i>	<i>D</i>	<i>20</i>	<i>227</i>
"		"	"	<i>Johan B. Brink</i>	12	17	26	3 <sup>00</sup>	12	17	26	12	25	26	<i>Part of 198 16<sup>th</sup> D.</i>	<i>D</i>	"	<i>375</i>

This index is also patented, both being the patents of C. M. OTT, Walker, Evans & Ogden Co., of Charleston, S. C. are owners of these patents, and Atlanta, Georgia, Florida and Alabama. These sheets and binders in North Carolina, South Carolina, Georgia, Florida and Alabama.

This Index approved and adopted for use in the Counties of Georgia pursuant to the Act approved August 8, 1916, providing for uniform records throughout the State.

# Filing Docket and General Index to Realty Deeds and Mortgages—GRANTORS

(76) *Clifford Walker*, Attorney General.

Refer to SUB-INDEX in front portion of Book for Alphabetical Arrangement and Page Reference to Names in this Index.

Cott's Patented Index Systems. Owned and manufactured by Walker, Evans & Cogswell Co., Charleston, S. C.

GRANTORS FAMILY NAMES	GIVEN NAMES A B C D E F G H	GIVEN NAMES I J K L M N O	GIVEN NAMES P Q R S T U V W X Y Z	GRANTEES	DATE OF FILING				DATE OF INST'MT			DATE OF RECORD			LOCATION OF PROPERTY OR OTHER DESCRIPTION	Kind of Inst'mt	Book	Page
					Month	Day	Year	Hour	Min	Month	Day	Year	Month	Day				
<i>Rebours</i>			<i>M. S.</i>	<i>J. L. Cain</i>	<i>8</i>	<i>30</i>	<i>19</i>	<i>5</i>	<i>16</i>	<i>19</i>	<i>8</i>	<i>25</i>	<i>19</i>	<i>Town of Fairland</i>	<i>D</i>	<i>160-2</i>		

This Index approved and adopted for use in the Counties of Georgia pursuant to the Act approved August 8, 1916, providing for uniform records throughout the State.

# Filing Docket and General Index to Realty Deeds and Mortgages—GRANTORS

*Clifford Walker* Attorney General.

Refer to SUB-INDEX in front portion of Book for Alphabetical Arrangement and Page Reference to Names in this Index.

Cott's Patented Index Systems. Owned and manufactured by Walker, Evans & Cogswell Co., Charleston, S. C.

(17)

GRANTORS FAMILY NAMES	GIVEN NAMES A B C D E F G H	GIVEN NAMES I J K L M N O	GIVEN NAMES P Q R S T U V W X Y Z	GRANTEES	DATE OF FILING				DATE OF INST'MT			DATE OF RECORD			LOCATION OF PROPERTY OR OTHER DESCRIPTION	Kind of Inst'mt	Book	Page
					Month	Day	Year	Hour	Month	Day	Year	Month	Day	Year				
Pearson	Q T			Jesse Cairns	1	13	20	5 <sup>PM</sup>	12	22	19	1	13	29	Sacres Lot 491 "Hill	D	U	350
"	"	"		M. S. Callie, Jr.	10	17	24	7 <sup>PM</sup>	10	7	24	10	29	24	Lot 26 - 10 ch. D rat.	"	2	384
"	Daniel			J. H. Starwell	4	30	28	9A	4	24	28	5	15	26	1/2 of L 430, 11 "	"	X	99
"	"	"		Mrs. Georgiana Parrish	3	29	29	40	12	27	28	4	17	29	" " Starwell	"	"	354

is also patented, both being the patents of C. M. COY, Walker, Evans & Cogswell Co., of Charleston, S. C., are owners of these patents. These Sheets and Binders in North Carolina, South Carolina, Georgia, Florida and Alabama.



This Index approved and adopted for use in the Counties of Georgia pursuant to the Act approved August 8, 1916, providing for uniform records throughout the State.

# Filing Docket and General Index to Realty Deeds and Mortgages—GRANTORS

(18) *Clifford Walker, Attorney General.*

Refer to SUB-INDEX in front portion of Book for Alphabetical Arrangement and Page Reference to Names in this Index.

Cott's Patented Index Systems. Owned and manufactured by Walker, Evans & Cogswell Co., Charleston, S. C.

GRANTORS FAMILY NAMES	GIVEN NAMES A B C D E F G H	GIVEN NAMES I J K L M N O	GIVEN NAMES P Q R S T U V W X Y Z	GRANTEES	DATE OF FILING				DATE OF INST'MT			DATE OF RECORD			LOCATION OF PROPERTY OR OTHER DESCRIPTION	Kind of Inst'mt	Book	Page
					Month	Day	Year	Hour	Month	Day	Year	Month	Day	Year				
<i>Patten</i>	<i>Edward R.</i>		<i>William C.</i>	<i>Edward L. Kramer</i>	<i>3</i>	<i>10</i>	<i>20</i>	<i>9am</i>	<i>3</i>	<i>3</i>	<i>20</i>	<i>3</i>	<i>25</i>	<i>20</i>	<i>Lots 13 et al 13th Dist</i>	<i>Deed</i>	<i>U</i>	<i>419</i>



This Index approved and adopted for use in the Counties of Georgia pursuant to the Act approved August 8, 1916, providing for uniform records throughout the State.

# Filing Docket and General Index to Realty Deeds and Mortgages—GRANTORS

(20) *Clifford Walker, Attorney General.*

Refer to SUB-INDEX in front portion of Book for Alphabetical Arrangement and Page Reference to Names in this Index.

Cott's Patented Index Systems. Owned and manufactured by Walker, Evans & Cogswell Co., Charleston, S. C.

GRANTORS FAMILY NAMES	GIVEN NAMES A B C D E F G H	GIVEN NAMES I J K L M N O	GIVEN NAMES P Q R S T U V W X Y Z	GRANTEES	DATE OF FILING				DATE OF INST'MT			DATE OF RECORD			LOCATION OF PROPERTY OR OTHER DESCRIPTION	Kind of Inst'mt	Book	Page
					Month	Day	Year	Hour	Month	Day	Year	Month	Day	Year				
Pendleton Co	A. S.			B. M. Bayd	3	24	20	30	7	3	18	3	27	20	town of Statesville.	D	11	425
"	"			H. J. Hoffmeyer	4	6	'22	12	1	13	'22	4	13	'21	Lot 64 12th dist	208	V	162

This Index approved and adopted for use in the Counties of Georgia pursuant to the Act approved August 8, 1916, providing for uniform records throughout the State.

# Filing Docket and General Index to Realty Deeds and Mortgages—GRANTORS

*Clifford Decker*, Attorney General.

Refer to SUB-INDEX in front portion of Book for Alphabetical Arrangement and Page Reference to Names in this Index.

Cott's Patented Index Systems. Owned and manufactured by Walker, Evans & Cogswell Co., Charleston, S. C.

(21)

is also patented, both being the patents of C. M. COTT, Walker, Evans & Cogswell Co., of Charleston, S. C., are owners of these patents. See also these patents and indices in North Carolina, South Carolina, Georgia, Florida and Alabama.

GRANTORS FAMILY NAMES	GIVEN NAMES A B C D E F G H	GIVEN NAMES I J K L M N O	GIVEN NAMES P Q R S T U V W X Y Z	GRANTEES	DATE OF FILING				DATE OF INST'MT			DATE OF RECORD			LOCATION OF PROPERTY OR OTHER DESCRIPTION	Kind of Inst'mt	Book	Page
					Month	Day	Year	Hour	Month	Day	Year	Month	Day	Year				
Pittman		J. A.		W. C. Moran	7	2	21	20	11	19	18	7	8	21	Lots 89 + W 1/2 10 13th Dist	D	V	48

This Index approved and adopted for use in the Counties of Georgia pursuant to the Act approved August 8, 1916, providing for uniform records throughout the State.

# Filing Docket and General Index to Realty Deeds and Mortgages—GRANTORS

(77) *Clifford Walker*, Attorney General.

Refer to SUB-INDEX in front portion of Book for Alphabetical Arrangement and Page Reference to Names in this Index.

Cott's Patented Index System. Owned and manufactured by Walker, Evans & Cogswell Co., Charleston, S. C.

GRANTORS FAMILY NAMES	GIVEN NAMES A B C D E F G H	GIVEN NAMES I J K L M N O	GIVEN NAMES P Q R S T U V W X Y Z	GRANTEES	DATE OF FILING				DATE OF INST'MT			DATE OF RECORD			LOCATION OF PROPERTY OR OTHER DESCRIPTION	Kind of Inst'mt	Book	Page
					Month	Day	Year	Hour - M	Month	Day	Year	Month	Day	Year				
<i>Posey</i>		<i>J. Wood</i>	<i>wife</i>	<i>Luivella Williams</i>	<i>9</i>	<i>21</i>	<i>21</i>	<i>2</i> <i>Pm</i>	<i>9</i>	<i>16</i>	<i>21</i>	<i>9</i>	<i>22</i>	<i>21</i>	<i>Lot 78, 13th Dist</i>	<i>Deed</i>	<i>✓</i>	<i>85</i>

This Index approved and adopted for use in the Counties of Georgia pursuant to the Act approved August 8, 1916, providing for uniform records throughout the State.

*Clifford Walker*, Attorney General.

# Filing Docket and General Index to Realty Deeds and Mortgages—GRANTORS

Refer to SUB-INDEX in front portion of Book for Alphabetical Arrangement and Page Reference to Names in this Index.

Cott's Patented Index Systems. Owned and manufactured by Walker, Evans & Cogswell Co., Charleston, S. C.

(23)

is also patented, both being the patents of C. M. COTT, Walker, Evans & Cogswell Co., of Charleston, S. C., are owners of these patents, and furnish these Sheets and Binders in North Carolina, South Carolina, Georgia, Florida and Alabama.

GRANTORS FAMILY NAMES	GIVEN NAMES A B C D E F G H	GIVEN NAMES I J K L M N O	GIVEN NAMES P Q R S T U V W X Y Z	GRANTEES	DATE OF FILING				DATE OF INST'MT			DATE OF RECORD			LOCATION OF PROPERTY OR OTHER DESCRIPTION	Kind of Inst'mt	Book	Page
					Month	Day	Year	Hour	Month	Day	Year	Month	Day	Year				
<i>Oresley</i>				<i>Sharper J.E. Staugh</i>	<i>7</i>	<i>26</i>	<i>27</i>	<i>Am</i>	<i>7</i>	<i>15</i>	<i>27</i>	<i>8</i>	<i>2</i>	<i>27</i>	<i>Haylow lot</i>	<i>Mtg</i>	<i>V</i>	<i>2023</i>

This Index approved and adopted for use in the Counties of Georgia pursuant to the Act approved August 8, 1916, providing for uniform records throughout the State.

# Filing Docket and General Index to Realty Deeds and Mortgages—GRANTORS

(24) Clifford Walker, Attorney General.

Refer to SUB-INDEX in front portion of Book for Alphabetical Arrangement and Page Reference to Names in this Index.

Cott's Patented Index Systems. Owned and manufactured by Walker, Evans & Cogswell Co., Charleston, S. C.

GRANTORS FAMILY NAMES	GIVEN NAMES A B C D E F G H	GIVEN NAMES I J K L M N O	GIVEN NAMES P Q R S T U V W X Y Z	GRANTEES	DATE OF FILING				DATE OF INST'MT			DATE OF RECORD			LOCATION OF PROPERTY OR OTHER DESCRIPTION	Kind of Inst'mt	Book	Page
					Month	Day	Year	Hour	Month	Day	Year	Month	Day	Year				
Pierce			Carilla	Mrs. A. J. Allen	2	1	26	10 <sup>2</sup>	8	12	24	3	11	26	8 1/2 a L 491, 11 Dist	Plan L 102	W	227
"	Birdie			" " "	"	"	"	"	"	"	"	"	"	"	37 a lot 491, 11 D.	A	"	230
"	"	"		" " "	"	"	"	"	"	"	"	"	"	"	25 a " " " "	"	"	231
"			Carilla	" " "	"	"	"	"	"	"	"	"	"	"	25 a " " " "	"	"	232
"			"	" " "	"	"	"	"	"	"	"	"	"	"	25 a " " " "	"	"	233
"			W. J.	A. J. Allen	12	27	26	18 <sup>2</sup>	12	21	26	12	29	26	6 1/2 a Lot 476- 11 Dist	"	"	383
"	A Ruth		W. J.	Dr. J. Robinson	11	29	28	48	7	7	28	11	29	26	L 524 " " "	"	X	162

# Filing Docket and General Index to Realty Deeds and Mortgages—GRANTORS

Refer to SUB-INDEX in front portion of Book for Alphabetical Arrangement and Page Reference to Names in this Index

(25)

5651R Form 286

GRANTORS FAMILY NAMES	GIVEN NAMES ABCDEFGHIJ	GIVEN NAMES IJKLMNO	GIVEN NAMES PQRSTUVWXYZ	GRANTEES	DATE OF FILING				DATE OF INSTRUMENT			DATE OF RECORD			LOCATION OF PROPERTY OR OTHER DESCRIPTION	Kind of Instrmt	Book	Page
					Month	Day	Year	Hr. M.	Month	Day	Year	Month	Day	Year				
Prescott & Thomas				Baldwin-Lewis-Pace Co	4	25	28	4 <sup>30</sup>	4	11	28	5	10	28	1, 167 <sup>a</sup> Real estate	Mort Deed	X	93



(76)

# Filing Docket and General Index to Realty Deeds and Mortgages—GRANTORS

Refer to SUB-INDEX in front portion of Book for Alphabetical Arrangement and Page Reference to Names in this Index

55515 MARSHALL & BRUCE CO., NASHVILLE, Form 288

GRANTORS FAMILY NAMES	GIVEN NAMES ABCDEFGH	GIVEN NAMES IJKLMNO	GIVEN NAMES PQRSTUWXYZ	GRANTEES	DATE OF FILING				DATE OF INSTRUMENT			DATE OF RECORD			LOCATION OF PROPERTY OR OTHER DESCRIPTION	Kind of Instrmt	Book	Page
					Month	Day	Year	Pl. #	Month	Day	Year	Month	Day	Year				
Pyles	Annies Belle	ms		James Seimans	11	15	27	8a	4	8	24	11	15	27	1/2 a & 496	11 Dist	10	X 35

This Index approved and adopted for use in the Counties of Georgia pursuant to the Act approved August 8, 1916, providing for uniform records throughout the State.

*Clifford Walker* Attorney General.

# Filing Docket and General Index to Realty Deeds and Mortgages—GRANTORS

Refer to SUB-INDEX in front portion of Book for Alphabetical Arrangement and Page Reference to Names in this Index.

Cott's Patented Index Systems. Owned and manufactured by Walker, Evans & Cogswell Co., Charleston, S. C.

(27)

GRANTORS FAMILY NAMES	GIVEN NAMES A B C D E F G H	GIVEN NAMES I J K L M N O	GIVEN NAMES P Q R S T U V W X Y Z	GRANTEES	DATE OF FILING				DATE OF INST'MT			DATE OF RECORD			LOCATION OF PROPERTY OR OTHER DESCRIPTION	Kind of Inst'mt	Book	Page	
					Month	Day	Year	Hour	Month	Day	Year	Month	Day	Year					
<i>Penn Mutual Life Insurance Co.</i>				<i>J. T. Bridgell</i>	<i>10</i>	<i>31</i>	<i>1935</i>	<i>2 P.</i>	<i>10</i>	<i>9</i>	<i>1935</i>	<i>11</i>	<i>1</i>	<i>1935</i>	<i>L-190, 424 Al.</i>	<i>16th Dist</i>	<i>D</i>	<i>Y</i>	<i>473</i>

N. B.—This system of indexing is patented, and covers both the Sub-Index and the Filing Docket. It is also used in the States of North Carolina, South Carolina, Georgia, Florida and Alabama.

Pages 1 to 100		Pages 101 to 200		Pages 201 to 300		Pages 301 to 400	
1	2	101	102	201	202	301	302
3	4	3	4	3	4	3	4
5	6	5	6	5	6	5	6
7	8	7	8	7	8	7	8
9	10	9	10	9	10	9	10
11	12	11	12	11	12	11	12
13	14	13	14	13	14	13	14
15	16	15	16	15	16	15	16
17	18	17	18	17	18	17	18
19	20	119	120	219	220	319	320
21	22	21	22	21	22	21	22
23	24	23	24	23	24	23	24
25	26	25	26	25	26	25	26
27	28	27	28	27	28	27	28
29	30	29	30	29	30	29	30
31	32	31	32	31	32	31	32
33	34	33	34	33	34	33	34
35	36	35	36	35	36	35	36
37	38	37	38	37	38	37	38
39	40	139	140	239	240	339	340
41	42	41	42	41	42	41	42
43	44	43	44	43	44	43	44
45	46	45	46	45	46	45	46
47	48	47	48	47	48	47	48
49	50	49	50	49	50	49	50
51	52	51	52	51	52	51	52
53	54	53	54	53	54	53	54
55	56	55	56	55	56	55	56
57	58	57	58	57	58	57	58
59	60	159	160	259	260	359	360
61	62	61	62	61	62	61	62
63	64	63	64	63	64	63	64
65	66	65	66	65	66	65	66
67	68	67	68	67	68	67	68
69	70	69	70	69	70	69	70
71	72	71	72	71	72	71	72
73	74	73	74	73	74	73	74
75	76	75	76	75	76	75	76
77	78	77	78	77	78	77	78
79	80	179	180	279	280	379	380
81	82	81	82	81	82	81	82
83	84	83	84	83	84	83	84
85	86	85	86	85	86	85	86
87	88	87	88	87	88	87	88
89	90	89	90	89	90	89	90
91	92	91	92	91	92	91	92
93	94	93	94	93	94	93	94
95	96	95	96	95	96	95	96
97	98	97	98	97	98	97	98
99	100	199	200	299	300	399	400

# THIS SUB-INDEX

IS AN INDEX OF ALL SURNAMES THAT ARE TO  
BE FOUND ON THIS GENERAL INDEX  
WHOSE NAMES BEGIN WITH THE  
LETTERS PRINTED ON THE  
MARGIN TO THE RIGHT

The figure opposite the name in Sub-Index refers to the page of *this General Index*, on which page will be found a reference to the recorded instruments in which this name appears as.....

In this Index Family Names and Names sounding the same, though spelled differently, are grouped together in one place on the General Index. It is properly called an "Idem Sonans System."

The *SUB-INDEX* is so arranged as to be a quick and easy reference to the names on the General Index, which are placed on the Sub-Index in alphabetical order with reference to the first two or three letters of the Family Name.

For further convenience in searching, given names are distributed in three columns on the General Index, those beginning A, B, C, D, E, F, G, H being in the first column; those beginning I, J, K, L, M, N, O, in the second column, and those beginning P, Q, R, S, T, U, V, W, X, Y, Z in the third column. Having found the family name page make your search in proper column for given name, if known. Additional Given Name columns can be added when desired.

The General Index can be ruled in any manner required, and is adapted for the indexing of all kinds of records, and for any number of names from 10,000 up to 1,000,000 or more.

THE COTT FAMILY NAME INDEXING SYSTEMS

PATENTED 1905 BY C. M. COTT

WALKER, EVANS & COGSWELL COMPANY

INDEX BOOKS AND INDEX SYSTEMS INSTALLED  
FOR STATE, COUNTY AND MUNICIPAL RECORDS

Loose Leaf Indexes and Loose Leaf Records

CHARLESTON, SOUTH CAROLINA





	Page		Page
Rentz & Mallory	9		
Rentz & Wood	11		
Rose Realty Co	17		
E. P. Rose & A. M. Culbreth record	12		
Rentz & Co. B. 4	15		
Rohrer Marble Co	18		
Rose & Dasher	19		

This Index approved and adopted for use in the Counties of Georgia pursuant to the Act approved August 8, 1916, providing for uniform records throughout the State.

# Filing Docket and General Index to Realty Deeds and Mortgages—GRANTORS

*Clifford Walker, Attorney General.*

Refer to SUB-INDEX in front portion of Book for Alphabetical Arrangement and Page Reference to Names in this Index.

Cott's Patented Index System. Owned and manufactured by Walker, Evans & Cogswell Co., Charleston, S. C.

This system of indexing is preferred in preference to the old system of indexing in these States and Districts in North Carolina, South Carolina, Georgia, Florida and Alabama.

GRANTORS FAMILY NAMES	GIVEN NAMES ABCDEFGHIJ	GIVEN NAMES IJKLMNO	GIVEN NAMES PQRSTUVWXYZ	GRANTEES	DATE OF FILING				DATE OF INST'MT			DATE OF RECORD			LOCATION OF PROPERTY OR OTHER DESCRIPTION	Kind of Inst'mt	Book	Page
					Month	Day	Year	Hour M	Month	Day	Year	Month	Day	Year				
Roberts		J. B. M. C.		Burnett Langdale Co.	2	5	25	3 P.M.	1	21	25	2	12	25	Lot 69-12 Dist.	Leas	W	28
Roberts		J. C.		W. S. Bailey	7	11	25	11 A.	7	7	25	7	17	25	1 a L 475, 11 D.	D	"	90
"	G. F.			Lunner & Langdale	1	11	26	11 A.	1	9	26	1	27	26	O. L. 522 11 D	"	"	192
"		J. B. M. C.		" " "	4	9	27	3 P.	3		27	4	19	27	L 9-10 13 "	L	"	467
"		J. R.		W. W. Lunner	6	18	27	10 A.	6	7	27	6	27	27	L 14 7 " "	"	"	510
"		Wm S.		John S. Zigler	9	13	27	9 A.	8	13	27	9	27	27	L 443 11 "	"	"	531
"		John		Iderin & Davis	3	4	29	3 P.	12	1	28	3	4	29	O. L. 475 -11 "	"	X	340
"		J. R.		Hinely & Carter	11	7	29	"	11	5	29	11	19	29	L 480 et al " "	"	"	441
"		" "		John L. Coopers	4	15	35	8 <sup>30</sup> P.	4	15	35	4	15	35	300 a. L 477 " "	D	J	449
"		" "		Lunner Turpentine Co.	5	8	"	2"	"	18	"	5	9	"	Lot 147 " "	L	"	453

This Index approved and adopted for use in the Counties of Georgia pursuant to the Act approved August 8, 1916, providing for uniform records throughout the State.

# Filing Docket and General Index to Realty Deeds and Mortgages—GRANTORS

Cott's Patented Index Systems. Owned and manufactured by Walker, Evans & Cogswell Co., Charleston, S. C.

(10) Clifford Baker, Attorney General.

Refer to SUB-INDEX in front portion of Book for Alphabetical Arrangement and Page Reference to Names in this Index.

GRANTORS FAMILY NAMES	GIVEN NAMES A B C D E F G H	GIVEN NAMES I J K L M N O	GIVEN NAMES P Q R S T U V W X Y Z	GRANTEES	DATE OF FILING				DATE OF INST'MT			DATE OF RECORD			LOCATION OF PROPERTY OR OTHER DESCRIPTION	Kind of Inst'mt	Book	Page
					Month	Day	Year	Hour	Month	Day	Year	Month	Day	Year				
Wright	Bruce W.			Matilda B. Johnson	4	17	1934	10 A.	4	17	1934	4	17	1934	Lots (1) + (2) Parson Haywood, 17 <sup>th</sup> Tr. Dist.	D	331	



This Index approved and adopted for use in the Counties of Georgia pursuant to the Act approved August 8, 1916, providing for uniform records throughout the State.

# Filing Docket and General Index to Realty Deeds and Mortgages—GRANTORS

*Clifford Walker*, Attorney General.

Refer to SUB-INDEX in front portion of Book for Alphabetical Arrangement and Page Reference to Names in this Index.

Cott's Patented Index Systems. Owned and manufactured by Walker, Evans & Cogswell Co., Charleston, S. C.

This is to certify that the above is a true and correct copy of the original records as they appear in the files of the Office of the Attorney General, State of Georgia, at Charleston, S. C., the owners of these patents, and that the same have been printed and bound in accordance with the Act approved August 8, 1916, providing for uniform records throughout the State.

GRANTORS FAMILY NAMES	GIVEN NAMES A B C D E F G H	GIVEN NAMES I J K L M N O	GIVEN NAMES P Q R S T U V W X Y Z	GRANTEES	DATE OF FILING				DATE OF INST'MT			DATE OF RECORD			LOCATION OF PROPERTY OR OTHER DESCRIPTION	Kind of Inst'mt	Book	Page
					Month	Day	Year	Hour	Month	Day	Year	Month	Day	Year				
Roberts	G. H.	Lizzie		Turner Turpentine Co	2	13	17	2 P	1	23	17	2	20	17	11 <sup>th</sup> Land Dist	Gen	9	228-19
"				Thorp Robert	11	24	17	8 <sup>am</sup>	12	17	'69	11	26	17	Ln 13 <sup>th</sup> Dist	sd	9	422
"				Robert E. J. W. Present	"	"	"	"	11	30	'80	11	26	17	"	sd	9	421-3
"				J. B. J. F. Roberts	2	3	18	10 <sup>am</sup>	12	2	16	2	6	18	" 11 <sup>th</sup> Dist	sd	7	454-5
"				Thorp Roland Robert	9	16	'18	9 <sup>am</sup>	12	24	'69	9	23	'18	Lot 422 11 <sup>th</sup> Dist	sd	7	522-8
"				Roland S. J. S. Love	9	16	'18	"	11	11	'74	"	"	"	"	"	"	528-7
"				W. S. G. W. Turner	2	25	19	12 <sup>am</sup>	1	17	'97	4	26	19	150 A L 481 11 <sup>th</sup> Dist	sd	U	77
"				R. E. L. Lizzie Monroe	3	11	19	9 <sup>am</sup>	5	7	'96	3	18	19	300 acres Lot 88-16 11 <sup>th</sup> Dist	sd	M	97
"	Catherine et al			Board of Education	9	13	19	10 <sup>am</sup>	7	19	04	9	26	19	1 acre Lot 486, 11 <sup>th</sup> Dist	sd	U	187
"		John L.		J. H. Howell	11	3	19	10 <sup>am</sup>	8	21	'11	11	13	19	Town of Howell	sd	U	200
"		J. R. et al		L. G. Janelitan	1	19	20	12 <sup>am</sup>	9	2	19	1	20	19	Lot 479 in 11 <sup>th</sup> Dist	"	"	337-139
"		J. C.		W. H. Herin & Co	7	31	20	9 <sup>am</sup>	1	9	20	8	5	20	8, 1/2 Lot 479 11 <sup>th</sup> Dist	sd	"	506
"	Geo. W.			Thorp & Roberts	1	20	27	10 <sup>am</sup>	12	2	16	1	26	27	11 <sup>th</sup> Dist	sd	V	121
"				J. B. Mrs Lee A. Larier	"	"	"	"	9	27	'21	11	"	"	175 acres Lot 522	"	"	122
"				J. J. Mrs	"	"	"	"	18	1	'27	"	"	"	"	"	"	123
"		Lizzie et al		Annie Roberts	17	4	27	11 <sup>am</sup>	11	14	27	12	17	27	Lot 523	"	"	267
"	Annie			W. W. Turner & H. Langdale	7	7	23	2 <sup>pm</sup>	12	23	27	2	27	23	"	sd	"	330
"	G. S.			"	"	"	"	"	"	"	"	"	"	"	5 <sup>th</sup>	"	"	371
"				"	"	"	"	"	"	"	"	"	"	"	"	"	"	428
"		G. O.		"	"	"	"	"	2	11	24	3	1	24	Lot 147-13	"	"	428

This Index approved and adopted for use in the Counties of Virginia pursuant to the Act approved August 8, 1916, providing uniform records throughout the State.

# Filing Docket and General Index to Realty Deeds and Mortgages—GRANTORS

Cott's Patented Index Systems. Owned and manufactured by Walker, Evans & Cogswell Co., Charleston, S. C.

(7) Clifford Baker, Attorney General.

Refer to SUB-INDEX in front portion of Book for Alphabetical Arrangement and Page Reference to Names in this Index.

GRANTORS FAMILY NAMES	GIVEN NAMES ABCDEFGHIJ	GIVEN NAMES IJKLMNO	GIVEN NAMES PQRSTUVWXYZ	GRANTEES	DATE OF FILING				DATE OF INST'MT			DATE OF RECORD			LOCATION OF PROPERTY OR OTHER DESCRIPTION	Kind of Inst'mt	Book	Page
					Month	Day	Year	Hour	Month	Day	Year	Month	Day	Year				
Register	E. J.			H. B. Register	3	6	17	8:30	1	11	17	3	8	17	Lot 11 1/2 Dist 60	Deed	9	253
"	"			W. B. Kelly	4	6	17	4 P	3	24	17	4	13	17	" 13 " "	"	9	291
"	Karan			John Lewis	2	12	18	10	11	7	19	2	18	19	" " " Lot 159	"	"	485
"	B. B.			John J. Jamieson	9	16	18	9	12	4	18	9	10	18	Lot 477 11 <sup>th</sup> Dist	"	9	580
"	"			Isabelle Jacobson	"	"	"	"	14	21	18	"	"	"	" " " "	"	"	582
"	"		S. B.	J. D. Delvach	8	16	19	12	5	5	19	8	20	19	Lot 138 13 <sup>th</sup> Dist	"	11	157
"	Karan			Lewis Mfg Co	11	13	19	10	11	1	19	11	13	19	Lot 78 " "	L	"	248-49
"	"		S. M.	Lewis + Krummel	1	16	20	4 P	10	23	19	1	21	20	Lots 67-83-140-142-155-56-57 et al 13, Dist	option	"	342-43
"	"		"	Melke + Strickland	7	16	20	4 P	1	16	20	1	22	20	" " " 13 <sup>th</sup> "	"	"	343-44
"	"		"	" " "	2	5	20	4 am	2	4	20	2	6	20	Lots 142-155-156-216 " "	deal	"	354
"	"		"	" " "	"	"	"	"	"	"	"	"	"	"	Lots 67-83-140-157-214-215-232-233 " "	B. P.	"	355
"	"		"	" " "	"	"	"	"	"	"	"	"	"	"	Lots " " " " " " " " " "	Grant	"	356-57
"	"			Samuel Gilford Register	3	9	20	12	11	7	71	3	22	20	200 acres Lot 519 11 <sup>th</sup> Dist	D	"	409
"	"		"	" " "	"	"	"	"	"	25	73	"	"	"	Balance " " " "	"	"	409-10
"	D. G.			David Wood	3	26	20	4 P	8	16	19	3	26	20	76 1/2 Lot 352 " "	"	"	424
"	"			N. L. Bennett	Oct	4	20	10 am	Oct	27	20	Oct	4	20	200 acres 8 wide lots 69-70 13 <sup>th</sup> Dist	"	"	539
"	"			H. W. J. E. Van	6	10	21	am	6	4	21	6	13	21	Lots 21-23-156 13 <sup>th</sup> Dist	"	"	35

This Index approved and adopted for use in the Counties of Georgia pursuant to the Act approved August 8, 1916, providing for uniform records throughout the State.

# Filing Docket and General Index to Realty Deeds and Mortgages—GRANTORS

Clifford Baker, Attorney General.

Refer to SUB-INDEX in front portion of Book for Alphabetical Arrangement and Page Reference to Names in this Index.

Cott's Patented Index System, Owned and manufactured by Walker, Evans & Cogswell Co., Charleston, S. C.

(20)

It is also provided both being the patents of C. W. COYNE, Walker, Evans & Cogswell Co., of Charleston, S. C. are owners of these patents, and that these sheets and binders in North Carolina, South Carolina, Georgia, Florida and Alabama.

GRANTORS FAMILY NAMES	GIVEN NAMES A B C D E F G H	GIVEN NAMES I J K L M N O	GIVEN NAMES P Q R S T U V W X Y Z	GRANTEES	DATE OF FILING				DATE OF INST'MT				DATE OF RECORD				LOCATION OF PROPERTY OR OTHER DESCRIPTION	Kind of Inst'mt	Book	Page
					Month	Day	Year	Hour	Month	Day	Year	Month	Day	Year						
Register		John J.		J. L. Hatt	1	5	1923	2 P.M.	12	7	1923	1	6	1923	Lot 204 13th Dist	Deed	V	183		
Register	D. H.			Mason & Co.	2	16	1923	10 A.M.	11	13	1923	2	27	1924	<del>Lot 204</del> - 13 Dist.	Lease	V	182		
"			R. E. Mrs.	Mrs. Ethel Luten	2	25	1924	2 P.M.	11	19	1924	2	29	1924	Haylow Lots	Deed	"	184		
"	Bessie & Joe			A. J. Allen	8	26	1924	12 P.M.	8	7	1924	4	2	1924	Lot 497-498-13 Dist.	"	"	371-2		
"	Linford			Hansford Allen	12	27	1926	10 A.M.	12	28	1850	12	3	1926	Lot 187 16th Dist	"	W	238		
"	D. H.			Mrs. J. L. English	12	27	1921	11 A.M.	9	4	1926	1	21	1927	L 464 13 Dist	M	"	391		
"	" Mrs			A. M. Lyde	8	17	1929	3 P.M.	2	26	1929	8	28	1929	L 499 " "	L	X	445		
"	D. H.			Prim. Baptist Bethel Church	9	6	1930	10 A.M.	8	27	1930	9	23	1930	2 a L 464 " "	L	"	541		
"	D. H. & Mrs			B. E. Williams	4	25	"	"	2	5	1930	5	30	"	L 464-499 " "	L	"	508		
"			J. R.	Lillian Chitty	9	28	1931	10 A.M.	2	15	1930	10	5	1931	P. L. 79-78 " "	L	27	37		
"		Mary		H. G. Southwell	5	30	1933	2 P.M.	4	14	1932	5	31	1933	One Five Hundred part of Lot 499, 13th Dist	"	"	2105		
"	D. H. & "			B. E. Williams	9	20	"	11 A.M.	8	23	1933	9	22	"	Lot #499, East Suwannee River, 13th Dist	L	"	227		
"	Ann & Mrs. Sarah			Dr. A. B. Little	11	8	"	2 P.M.	11	4	"	11	9	"	300 A. in Lot 76, 13th Dist	Mortg	"	238		
"	" " " "			" " " "	11	25	"	10 A.M.	"	"	"	"	27	"	" " " " " "	"	"	242		
"	"			Turner Perfumery Co.	2	8	1934	2 P.M.	2	5	1934	2	12	1934	L. 76, 13 " "	L	"	293		
"	D. H.			B. Leviton	"	14	"	"	"	13	"	"	15	"	L-464 " " "	Mtg	"	300		

This Index approved and adopted for use in the Counties of Georgia, pursuant to the Act approved August 8, 1916, providing for uniform records throughout the State.

# Filing Docket and General Index to Realty Deeds and Mortgages—GRANTORS

*(3)* Clifford Baker, Attorney General.

Refer to SUB-INDEX in front portion of Book for Alphabetical Arrangement and Page Reference to Names in this Index.

Cott's Patented Index Systems. Owned and manufactured by Walker, Evans & Cogswell Co., Charleston, S. C.

GRANTORS * FAMILY NAMES	GIVEN NAMES A B C D E F G H	GIVEN NAMES I J K L M N O	GIVEN NAMES P Q R S T U V W X Y Z	GRANTEES	DATE OF FILING				DATE OF INST'MT			DATE OF RECORD			LOCATION OF PROPERTY OR OTHER DESCRIPTION	Kind of Inst'mt	Book	Page
					Month	Day	Year	Hour M	Month	Day	Year	Month	Day	Year				
Reese				William Robt H. Summinal	5	11	34	9am	7	20	1857	5	12	34	L-6, Irwin Co. - 167E Dist	LD	of	346

# Filing Docket and General Index to Realty Deeds and Mortgages—GRANTORS

Refer to SUB-INDEX in front portion of Book for Alphabetical Arrangement and Page Reference to Names in this Index

(2B)

58515 MARSHALL & BRUCE CO., NASHVILLE FORM 288

GRANTORS FAMILY NAMES	GIVEN NAMES ABCDEFGH	GIVEN NAMES IJKLMNO	GIVEN NAMES PQRSTUVWXYZ	GRANTEES	DATE OF FILING				DATE OF INSTRUMENT			DATE OF RECORD			LOCATION OF PROPERTY OR OTHER DESCRIPTION	Kind of Instrmt	Book	Page
					Month	Day	Year	Hr. M.	Month	Day	Year	Month	Day	Year				
Register		Jas. D. et al		E. H. Prescott	17	3	1935	P.M.	10	16	1913	17	5	1935	275 A. L. 89. 16th Dist	D	483	483



This Index approved and adopted for use in the Counties of Georgia pursuant to the Act approved August 8, 1916, providing for uniform records throughout the State.

# Filing Docket and General Index to Realty Deeds and Mortgages—GRANTORS

*Clifford Barker*, Attorney General.

Refer to SUB-INDEX in front portion of Book for Alphabetical Arrangement and Page Reference to Names in this Index.

Cott's Patented Index System. Owned and manufactured by Walker, Evans & Cogswell Co., Charleston, S. C.

(3)

N. B.—This system of indexing is patented by the Walker, Evans & Cogswell Co., of Charleston, S. C., and is the property of that company. It is also used in the States of Georgia, Florida and Alabama.

GRANTORS FAMILY NAMES	GIVEN NAMES A B C D E F G H	GIVEN NAMES I J K L M N O	GIVEN NAMES P Q R S T U V W X Y Z	GRANTEES	DATE OF FILING				DATE OF INST'MT			DATE OF RECORD			LOCATION OF PROPERTY OR OTHER DESCRIPTION	Kind of Inst'mt	Book	Page
					Month	Day	Year	Hour	Month	Day	Year	Month	Day	Year				
Raulerson		James H		J. H. Howell	8	28	17	10 <sup>30</sup>	5	25	17	8	29	17	In 12 <sup>d</sup> Dist. Sec 2	5	9	308
"		"		J. W. Bermenter	9	1	17	9 <sup>30</sup>	8	13	17	9	1	17	"	D	5	361
"		"		Bank of Homerville	7	24	28	3 <sup>00</sup>	6	8	28	8	1	28	600 a. L 68-69-70-13 Dist	"	X	113
"		J. H. et al		L. L. Linn et al	9	7	27	"	9	6	27	9	20	27	200 a. L 5	L	W	526
"		J. S.		W. G. Ziegler	1	5	26	10 <sup>30</sup>	11	11	25	1	21	26	L 1-2 B 72 Hayland	D	"	188
"		J. H.		Bennett Linn & Langdale	11	8	28	9 <sup>00</sup>	10	-	28	11	20	28	70 a. L 5 12 Dist	D	X	149
"		James B		Dennis Sears	1	7	28	17 <sup>30</sup>	12	31	27	1	7	28	L 66	"	"	38
"		J. H.		Ocella Raulerson	4	29	33	2 <sup>30</sup>	3	25	33	5	5	33	Part of lots land 600.0 a. and Fifty Head Cattle Nov 68-69+70, 13 <sup>th</sup> Dist.	"	W	200

This Index approved and adopted for use in the Counties of Georgia, pursuant to the Act approved August 8, 1916, providing for uniform records throughout the State.

# Filing Docket and General Index to Realty Deeds and Mortgages—GRANTORS

(4) Clifford Drake, Attorney General.

Refer to SUB-INDEX in front portion of Book for Alphabetical Arrangement and Page Reference to Names in this Index.

Cott's Patented Index Systems. Owned and manufactured by Walker, Evans & Cogswell Co., Charleston, S. C.

GRANTORS FAMILY NAMES	GIVEN NAMES A B C D E F G H	GIVEN NAMES I J K L M N O	GIVEN NAMES P Q R S T U V W X Y Z	GRANTEES	DATE OF FILING				DATE OF INST'MT			DATE OF RECORD			LOCATION OF PROPERTY OR OTHER DESCRIPTION	Kind of Inst'mt	Book	Page
					Month	Day	Year	Hour	Month	Day	Year	Month	Day	Year				
Pentz	B. F.	L. H.		Bank Education Saver Co. & Co.	10	9	17	12 <sup>30</sup>	12	8	17	10	12	17	Line 11 <sup>th</sup> Dist. S.E.	D	7	396
"	"	"		L. I. Garrison	3	30	16	6 <sup>30</sup>	1	6	17	4	2	18	Line 11 <sup>th</sup> "	D	2	587
"	Charles	"		Jesse R. Howell	7	27	18	10 <sup>00</sup>	8	24	19 <sup>05</sup>	7	27	18	Lot 430. 16. Dist	"	"	558
"	Artimus	"		" " "	"	"	"	"	10	11	19 <sup>20</sup>	"	"	"	" " "	"	"	539
"	"	L. H.		Tom Halice	1	2	19	4	12	28	18	1	9	19	Lawn of Howell	"	U	34
"	B. J.	"		W. H. Herring	3	11	19	9 <sup>00</sup>	1	14	19	3	17	19	4 acres S.E. Corner Lot 400 11th Dist	"	"	96
"	"	L. H.		Pentz + Malley	11	8	19	10 <sup>00</sup>	11	4	19	11	11	19	10 acres Lot 399.	"	"	245
"	"	"		" " "	"	"	"	"	"	"	"	"	"	"	Lots 399 et al	"	"	246-47
"	B. J.	"		G. W. Daugherty	3	30	20	10 <sup>00</sup>	3	17	20	4	6	20	in Lawn of Howell	D	"	430
"	"	"		W. H. Herring	7	31	20	9 <sup>00</sup>	10	3	19	8	5	20	75 acres Lots 431 + 398, Lots 400-401, 11th Dist	L	"	504
"	"	L. H.		B. J. Pentz	11	29	20	3 <sup>00</sup>	5	1	20	11	29	20	Lots 399 et al 11th Dist	D	"	554
"	"	John H.		Edith Cowart	1	29	21	"	10	30	19	2	2	21	100 acres Lot 429 - 11th Dist	"	✓	3
"	"	L. H.		First National Bank	1	7	22	10 <sup>00</sup>	1	6	22	1	11	22	Lots 386-387 - 11th Dist	"	✓	114
"	"	"		Sarah Burton	4	3	22	10 <sup>00</sup>	4	20	20	4	10	22	1/2 A Lot 399 " "	"	✓	160
"	B. J.	"		Mrs. L. H. Pentz	7	14	23	4 <sup>00</sup>	12	4	22	7	15	23	100 <sup>00</sup> Lot 430-80 <sup>00</sup> Lot 341, 100 <sup>00</sup> 399, 350 <sup>00</sup> 445 - 11. D.	"	"	316
"	"	"		W. O. Howell	1	12	23	10 <sup>00</sup>	5	1	16	7	20	23	Lawn of Howell	"	"	321
"	" + Mrs L. H.	"		A. J. Stone + J. H. Malley	2	26	23	2 <sup>00</sup>	2	24	23	2	27	23	Lots 11th Dist.	Lawn	"	324-26



# Filing Docket and General Index to Realty Deeds and Mortgages—GRANTORS

Refer to SUB-INDEX in front portion of Book for Alphabetical Arrangement and Page Reference to Names in this Index

(1-a)

59818 MARSHALL & BRUCE CO., NASHVILLE, Form 288

GRANTORS FAMILY NAMES	GIVEN NAMES ABCDEFGHIJ	GIVEN NAMES IJKLMNO	GIVEN NAMES PQRSTUVWXYZ	GRANTEES	DATE OF FILING				DATE OF INSTRUMENT			DATE OF RECORD			LOCATION OF PROPERTY OR OTHER DESCRIPTION	Kind of Instr'm't	Book	Page
					Month	Day	Year	Hr. M.	Month	Day	Year	Month	Day	Year				
Rentz	B. F. & Mrs L. H.			One fourth Int. Co.	2	10	27	30			2	24	27	L 431-435- 11 Dist	L	211	450	
"		Isabell		20th C Howell	5	4	27	40	11	4	53	5	7	27	L 476- " "	D	"	4812
"	B. F. & Mrs L. H.			W. G Little	3	5	26	30	2	4	26	3	15	26	L 386 et al " "	L	"	242
"	"			A. Carhitt	3	9	28	30	1	10	28	3	20	28	L 400-401 " "	"	K	67
"		L. H. Mrs		" "	"	"	"	"	"	"	"	"	"	"	L 386-387 " "	"	"	68
"		" "		" "	"	"	"	"	"	"	"	"	"	"	100a L 399 " "	"	"	69
"		" "		" "	"	"	"	"	"	"	"	"	"	"	Imp. Still, Shanties	"	"	70
"		" m		" "	11	26	28	30	11	2	28	11	24	28	See page 70 Book 4	"	"	157
"	B. F.			Hinely & Carter	2	11	32	"	2	2	32	3	1	32	780a L 400 401 11 Dist	L	27	83
"	"			Mrs Lillie Rentz	5	31	32	10a	3	1	32	6	17	32	100a L 431 et al " "	D	"	115
"		L. H. Mrs		Hinely & Carter	10	16	32	20	10	12	32	11	2	32	Late 386-387 et al " "	L	"	132
"		"		" "	11	12	32	10a	11	9	"	11	16	"	" " " " " " " "	"	"	135
"	B. B			James Delosch	2	6	33	20m	10	31	21	2	8	33	75 a - Lot 400, 11th Dist	D	"	174
"	Artimes			Martin J. Carter, Jr	1	17	34	10a	9	16	1883	1	17	34	Lot 301 - 11th Dist.	D	27	273
"		Lillie Mrs et al		Federal Land Bank	5	7	"	6 P.M.	5	5	34	5	8	"	Grant of Lots 396 & 431 11th Dist	L. D.	"	341-42

(4-B)

# Filing Docket and General Index to Realty Deeds and Mortgages—GRANTORS

Refer to SUB-INDEX in front portion of Book for Alphabetical Arrangement and Page Reference to Names in this Index

85575 MARSHALL & BRIDGE CO., NASHVILLE, Tenn. Form 288

GRANTORS FAMILY NAMES	GIVEN NAMES ABCDEFGHIJ	GIVEN NAMES IJKLMNOP	GIVEN NAMES QRSTUVWXYZ	GRANTEES	DATE OF FILING				DATE OF INSTRUMENT			DATE OF RECORD			LOCATION OF PROPERTY OR OTHER DESCRIPTION	Kind of Instrmt	Book	Page
					Month	Day	Year	Hr. M.	Month	Day	Year	Month	Day	Year				
Ross		J. A. Ross		Padgett + Henderson	3	1	35	12 M.	3	7	35	3	7	35	243rd Cape Girardeau Lot of land 500, 137th St	J	3	36

This Index approved and adopted for use in the Counties of Georgia pursuant to the Act approved August 8, 1916, providing for uniform records throughout the State.

# Filing Docket and General Index to Realty Deeds and Mortgages—GRANTORS

*Clifford Baker* Attorney General.

Refer to SUB-INDEX in front portion of Book for Alphabetical Arrangement and Page Reference to Names in this Index.

Cott's Patented Index Systems. Owned and manufactured by Walker, Evans & Cogswell Co., Charleston, S. C.

(25)

is also patented, both being the patents of C. M. COTT, Walker, Evans & Cogswell Co., of Charleston, S. C., are owners of these patents, and through these Sheets and Binders in North Carolina, South Carolina, Georgia, Florida and Alabama.

GRANTORS FAMILY NAMES	GIVEN NAMES A B C D E F G H	GIVEN NAMES I J K L M N O	GIVEN NAMES P Q R S T U V W X Y Z	GRANTEES	DATE OF FILING				DATE OF INST'MT			DATE OF RECORD			LOCATION OF PROPERTY OR OTHER DESCRIPTION	Kind of Inst'mt	Book	Page
					Month	Day	Year	Hour	Month	Day	Year	Month	Day	Year				
Rice	J. J. M.			Edw. W. Mahoney	1	27	18	11 <sup>PM</sup>	1	9	18	2	6	18	In 16 <sup>th</sup> Dist. E. G. P.	9	9	1534
"	Arthur J.			Roxie Rice	8	30	18	10 <sup>AM</sup>	8	24	18	8	30	18	Lot in Statesville 80 Lat 50, 16 <sup>th</sup> 75 <sup>th</sup> " 51 "	9	J	565-67
"	"			Alexander J. Rice	"	"	"	"	"	"	"	"	"	"	" " " " " " " " " " " "	"	"	569-70
"	W. G. S.			Laura Bohannon	10	21	26	10 <sup>AM</sup>	10	21	26	10	27	26	75 <sup>th</sup> & 51 <sup>st</sup> - 16 <sup>th</sup> Dist	"	W	334
"	Alexander John			A. J. Rice	4	16	26	9 <sup>30</sup>	1	26	27	4	23	26	Statesville	"	"	223
"	Arthur J.			Stella Rice	9	27	27	3 <sup>PM</sup>	9	8	27	10	11	27	"	"	"	543
"	Alexander J.			Willie P. Smith	7	5	33	4 <sup>PM</sup>	11	21	19	7	6	33	8. Acres, Lot 50, 16 <sup>th</sup> Dist	"	J	214
"				Stella mrs State Highway Board, State	2	28	35	9 <sup>AM</sup>				3	1	35	Right of way State Highway # 108 S. C. 16 <sup>th</sup> Dist	"	"	428

This Index approved and adopted for use in the Counties of Georgia pursuant to the Act approved August 8, 1916, providing for uniform records throughout the State.

# Filing Docket and General Index to Realty Deeds and Mortgages—GRANTORS

Cott's Patented Index Systems. Owned and manufactured by Walker, Evans & Cogswell Co., Charleston, S. C.

(5) Clifford Walker, Attorney General.

Refer to SUB-INDEX in front portion of Book for Alphabetical Arrangement and Page Reference to Names in this Index.

GRANTORS FAMILY NAMES	GIVEN NAMES ABCDEFGHIJ	GIVEN NAMES IJKLMNO	GIVEN NAMES PQRSTUVWXYZ	GRANTEES	DATE OF FILING				DATE OF INST'MT			DATE OF RECORD			LOCATION OF PROPERTY OR OTHER DESCRIPTION	Ind of Inst'mt	Book	Page
					Month	Day	Year	Hour	Min	Month	Day	Year	Month	Day				
Revis	W. K. K. K. K.			John Revis	2	12	18	12	3	2	16	2	18	18	Ln 13 Dist. Lot #160 + 167	9	9	480
"	John			Willie Revis	2	12	18	30	3	2	18	3	20	18	" " " " # 159	5	5	486
"	"	"		L. A. Aree	10	25	19	30	10	31	19	1	25	19	Lots 159 + 160 13th Dist	L	U	153-53
"	John	Willie		John Revis	8	14	22	12	8	14	22	9	22	22	2456 Lot 159 " "	Deed	V	220
"	John			Lewis & Hargrave	10	12	22	12	10	12	22	10	12	22	Lots 141-81-82-82 1/2 68 13th Dist	L	"	238
"	"	Willie		" " "	2	1	23	20	2	1	23	2	6	23	100a Lot 79. 2456 Lot 80 13. Dist	S.	"	304
"	John			Dr. J. Dickerson <sup>Bruce</sup> <sup>Douglas</sup>	1	3	24	20	12	8	23	1	8	24	Lots 159-160 13 Dist.	Deed	V	490
"	John			Dennis Lewis	4	19	27	30	4	4	27	4	27	27	L 149, " "	L	W	468
"	"	"		" " "	9	4	28	11	8	-	28	9	14	28	L 81-82- et al " "	L	X	125

This Index approved and adopted for use in the Counties of Georgia pursuant to the Act approved August 8, 1916, providing for uniform records throughout the State.

# Filing Docket and General Index to Realty Deeds and Mortgages—GRANTORS

*Clifford Walker*, Attorney General.

Refer to SUB-INDEX in front portion of Book for Alphabetical Arrangement and Page Reference to Names in this Index.

Cott's Patented Index Systems. Owned and manufactured by Walker, Evans & Cogswell Co., Charleston, S. C.

(18)

is also patented, both being the patents of C. M. COTT, Walker, Evans & Cogswell Co., of Charleston, S. C., are owners of these patents, and through these Sheets and Binders in North Carolina, South Carolina, Georgia, Florida and Alabama.

GRANTORS FAMILY NAMES	GIVEN NAMES A B C D E F G H	GIVEN NAMES I J K L M N O	GIVEN NAMES P Q R S T U V W X Y Z	GRANTEES	DATE OF FILING				DATE OF INST'MT			DATE OF RECORD			LOCATION OF PROPERTY OR OTHER DESCRIPTION	Kind of Inst'mt	Book	Page
					Month	Day	Year	Hour: M	Month	Day	Year	Month	Day	Year				
Robinson		Lee L		H. G. Humphrey (Trustee)	5	28	19	12 <sup>th</sup>	5	12	19	5	28	19	Lot 142 12th Dist.	See Deed	N	140-2
"		John		E. H. Martin	7	22	21	2 <sup>00</sup>	1	5	46	7	25	21	Lots 135-136, 18th Dist	Deed	Y	56
"		L. W.		Swift & Co a Corp.	8	29	27	9 <sup>am</sup>	8	19	62	9	24	62	Lot 139 19th Dist	Mtgs	"	32-33
"		"		W W Lunn	2	7	27	30	2	5	27	2	25	27	" "	"	70	447
"				Rudolph H Mrs. Lillian M. Robinson	11	29	1933	" "	11	24	1933	12	1	1933	350 A. Lots 473+444, 11th Dist	Deed	Y	244
"				Simon H	"	"	"	"	"	27	"	"	"	"	" 60 A. Lot 494, 11th Dist	"	"	244-25

This Index approved and adopted for use in the Counties of Georgia pursuant to the Act approved August 8, 1916, providing for uniform records throughout the State.

# Filing Docket and General Index to Realty Deeds and Mortgages—GRANTORS

Cott's Patented Index System. Owned and manufactured by Walker, Evans & Cogswell Co., Charleston, S. C.

(8) Clifford Walker, Attorney General.

Refer to SUB-INDEX in front portion of Book for Alphabetical Arrangement and Page Reference to Names in this Index.

GRANTORS FAMILY NAMES	GIVEN NAMES A B C D E F G H	GIVEN NAMES I J K L M N O	GIVEN NAMES P Q R S T U V W X Y Z	GRANTEES	DATE OF FILING				DATE OF INST'MT			DATE OF RECORD			LOCATION OF PROPERTY OR OTHER DESCRIPTION	Kind of Inst'mt	Book	Page
					Month	Day	Year	Hour	Min	Month	Day	Year	Month	Day				
Reed	albeline			E. G. Prescott	11	21	19	12	3	16	03	11	25	19	75 N. Lat 51, 16th Dist	D	M	261
"		Jd et al		West Phillips	17	10	37	11a	5	19	25	17	16	37	In Harwell	"	Y	142



This Index approved and adopted for use in the Counties of Georgia pursuant to the Act approved August 3, 1916, providing for uniform records throughout the State.

# Filing Docket and General Index to Realty Deeds and Mortgages—GRANTORS

Cott's Patented Index Systems. Owned and manufactured by Walker, Evans & Cogswell Co., Charleston, S. C.

(70) Clifford Walker, Attorney General.

Refer to SUB-INDEX in front portion of Book for Alphabetical Arrangement and Page Reference to Names in this Index.

GRANTORS FAMILY NAMES	GIVEN NAMES A B C D E F G H	GIVEN NAMES I J K L M N O	GIVEN NAMES P Q R S T U V W X Y Z	GRANTEES	DATE OF FILING				DATE OF INST'MT			DATE OF RECORD			LOCATION OF PROPERTY OR OTHER DESCRIPTION	Kind of Inst'mt	Book	Page
					Month	Day	Year	Hour	Month	Day	Year	Month	Day	Year				
Richardson	Henrietta			Amanda Willard	5	25	20	12	4	7	20	5	25	20	Town of Haylaw	Deed	11	469
"	Ed			Wm. Ziegen	2	23	24	2 P.M.	1	12	22	3	1	24	Haylaw Lots <sup>Lot 6</sup> P. 11 C. 135-	"	11	483
"	Henrietta			Marion Straman	8	21	38	1 P.M.	4	27	31	8	21	35	Lots in Town Haylaw, Ga	"	11	223
"	"			Fred Mabley	7	27	35	1 P.M.	1	4	35	7	27	35	L- 77, Block 135 " "	"	"	461



This Index approved and adopted for use in the Counties of Georgia pursuant to the Act approved August 8, 1916, providing for uniform records throughout the State.

# Filing Docket and General Index to Realty Deeds and Mortgages—GRANTORS

*Clifford Decker*, Attorney General.

Refer to SUB-INDEX in front portion of Book for Alphabetical Arrangement and Page Reference to Names in this Index.

Cott's Patented Index Systems. Owned and manufactured by Walker, Evans & Osgwell Co., Charleston, S. C.

(11)

GRANTORS FAMILY NAMES	GIVEN NAMES A B C D E F G H	GIVEN NAMES I J K L M N O	GIVEN NAMES P Q R S T U V W X Y Z	GRANTEES	DATE OF FILING				DATE OF INST'MT			DATE OF RECORD			LOCATION OF PROPERTY OR OTHER DESCRIPTION	Kind of Inst'mt	Book	Page
					Month	Day	Year	Hour	Month	Day	Year	Month	Day	Year				
<i>Pentz + Wood</i>				<i>C. L. Rizer</i>	12	7	20	12 <sup>pm</sup>	12	4	20	12	17	20	<i>Lots 359 et al 13th Dist</i>	<i>L.</i>	<i>U</i>	<i>561</i>
<i>"</i>				<i>C. D. Morris</i>	11	14	21	10 <sup>am</sup>	11	13	21	11	18	21	<i>Lots " " " "</i>	<i>Grant</i>	<i>V</i>	<i>97</i>
<i>"</i>				<i>Campbell Lbr. &amp; Export Co.</i>	10	4	1922	4 <sup>pm</sup>	1	21	1922	10	12	1922	<i>" " " "</i>	<i>"</i>	<i>"</i>	<i>237-10-41</i>

This index is published by the State of Georgia, Department of Archives, and is for sale by the State of Georgia, Department of Archives, at the rate of \$1.00 per copy. It is published by the State of Georgia, Department of Archives, and is for sale by the State of Georgia, Department of Archives, at the rate of \$1.00 per copy.

This Index approved and adopted for use in the Counties of Georgia pursuant to the Act approved August 8, 1916, providing for uniform records throughout the State.

# Filing Docket and General Index to Realty Deeds and Mortgages—GRANTORS

Cott's Patented Index System. Owned and manufactured by Walker, Evans & Cogswell Co., Charleston, S. C.

(12) Clifford Walker, Attorney General.

Refer to SUB-INDEX in front portion of Book for Alphabetical Arrangement and Page Reference to Names in this Index.

GRANTORS FAMILY NAMES	GIVEN NAMES A B C D E F G H	GIVEN NAMES I J K L M N O	GIVEN NAMES P Q R S T U V W X Y Z	GRANTEES	DATE OF FILING				DATE OF INST'MT			DATE OF RECORD			LOCATION OF PROPERTY OR OTHER DESCRIPTION	Kind of Inst'mt	Book	Page
					Month	Day	Year	Hour	Month	Day	Year	Month	Day	Year				
Rose Realty Co				A. N. Canton	9	7	21	2 <sup>00</sup>	7	14	21	9	9	21	300 acres Lat 477. 11 <sup>th</sup> Dist	Deed	V	75
Rose & A. M. C. Southworth	C. P.			Vann Sup. & Cattle Co.	2	26	25	10 <sup>00</sup>	12	22	24	3	3	25	Lot 1-2-46 - Lat 13 Dist 76-77 Lat 13 Dist.		W	33-38



This Index approved and adopted for use in the Counties of Georgia pursuant to the Act approved August 8, 1916, providing for uniform records throughout the State.

# Filing Docket and General Index to Realty Deeds and Mortgages—GRANTORS

Cott's Patented Index Systems. Owned and manufactured by Walker, Evans & Cogswell Co., Charleston, S. C.

(17) Clifford Decker, Attorney General.

Refer to SUB-INDEX in front portion of Book for Alphabetical Arrangement and Page Reference to Names in this Index.

GRANTORS FAMILY NAMES	GIVEN NAMES A B C D E F G H	GIVEN NAMES I J K L M N O	GIVEN NAMES P Q R S T U V W X Y Z	GRANTEES	DATE OF FILING				DATE OF INST'MT			DATE OF RECORD			LOCATION OF PROPERTY OR OTHER DESCRIPTION	Kind of Inst'mt	Book	Page	
					Month	Day	Year	Hour	Min	Month	Day	Year	Month	Day					Year
Rhodes				W. J. Rhodes	8	14	'26			8	14	'26	9	22	'26	145	Pat 1st	13th dist	225
Rhodes		J. I. et al		Samuel H. Sibley	10	14	'27	3	PM	10	14	'27	10	20	'27		Lots 140+141	12th dist	251

This Index approved and adopted for use in the Counties of Georgia pursuant to the Act approved August 8, 1916, providing for uniform records throughout the State.

# Filing Docket and General Index to Realty Deeds and Mortgages—GRANTORS

*Clifford Baker*, Attorney General.

Refer to SUB-INDEX in front portion of Book for Alphabetical Arrangement and Page Reference to Names in this Index.

Cott's Patented Index Systems. Owned and manufactured by Walker, Evans & Cogswell Co., Charleston, S. C.

(15)

is also patented, both being the patents of C. M. COTT, Walker, Evans & Cogswell Co., of Charleston, S. C., are owners of these patents, and furnish these sheets and binders in North Carolina, South Carolina, Georgia, Florida and Alabama.

GRANTORS FAMILY NAMES	GIVEN NAMES ABCDEFGHIJ	GIVEN NAMES IJKLMNO	GIVEN NAMES PQRSTUVWXYZ	GRANTEES	DATE OF FILING				DATE OF INST'MT			DATE OF RECORD			LOCATION OF PROPERTY OR OTHER DESCRIPTION	Kind of Inst'mt	Book	Page
					Month	Day	Year	Hour	Month	Day	Year	Month	Day	Year				
Radgus				L. J. Varw Imp. + Cattle Co.	4	16	63	4 <sup>30</sup>	12	23	22	4	17	73	40 a. Lat 735. 13 Dist.	Rev V		346
"		Ouida		J. P. Oreal	8	29	24	12 <sup>20</sup>	2	16	26	6	5	24	190a. Lat 130 - 16 Dist.	"		378-39

This Index approved and adopted for use in the Counties of Georgia pursuant to the Act approved August 8, 1916, providing for uniform records throughout the State.

# Filing Docket and General Index to Realty Deeds and Mortgages—GRANTORS

(16)

*Clifford Walker*, Attorney General.

Refer to SUB-INDEX in front portion of Book for Alphabetical Arrangement and Page Reference to Names in this Index.

Cott's Patented Index Systems. Owned and manufactured by Walker, Evans & Cogswell Co., Charleston, S. C.

GRANTORS FAMILY NAMES	GIVEN NAMES A B C D E F G H	GIVEN NAMES I J K L M N O	GIVEN NAMES P Q R S T U V W X Y Z	GRANTEES	DATE OF FILING				DATE OF INST'MT			DATE OF RECORD			LOCATION OF PROPERTY OR OTHER DESCRIPTION	Kind of Inst'mt	Book	Page
					Month	Day	Year	Hour	Month	Day	Year	Month	Day	Year				
<i>Pitter et al.</i>	<i>E. D.</i>			<i>Jackson Ave. Lbr. Co.</i>	<i>11</i>	<i>17</i>	<i>24</i>	<i>10:00am</i>	<i>11</i>	<i>11</i>	<i>24</i>	<i>11</i>	<i>28</i>	<i>24</i>	<i>2450 2nd St. Hd Dist.</i>	<i>Lease</i>	<i>2</i>	<i>593</i>
<i>Pitter</i>	<i>"</i>			<i>J. B. Davis &amp; Co.</i>	<i>3</i>	<i>13</i>	<i>29</i>	<i>"</i>	<i>3</i>	<i>11</i>	<i>29</i>	<i>3</i>	<i>19</i>	<i>29</i>	<i>Q L 54</i>	<i>"</i>	<i>X</i>	<i>343</i>
<i>"</i>	<i>"</i>			<i>W. H. Herin &amp; Co.</i>	<i>2</i>	<i>27</i>	<i>30</i>	<i>7 PM</i>	<i>2</i>	<i>27</i>	<i>30</i>	<i>2</i>	<i>27</i>	<i>30</i>	<i>L-54</i>	<i>"</i>	<i>of</i>	<i>423</i>

This Index approved and adopted for use in the Counties of Georgia pursuant to the Act approved August 8, 1916, providing for uniform records throughout the State.

# Filing Docket and General Index to Realty Deeds and Mortgages—GRANTORS

*Clifford Walker*, Attorney General.

Refer to SUB-INDEX in front portion of Book for Alphabetical Arrangement and Page Reference to Names in this Index.

Cott's Patented Index Systems. Owned and manufactured by Walker, Evans & Cogswell Co., Charleston, S. C.

(17)

is also patented, both being the patents of C. M. COIT, Walker, Evans & Cogswell Co., of Charleston, S. C., are owners of these patents, and through these Sheets and Binders in North Carolina, South Carolina, Georgia, Florida and Alabama.

GRANTORS FAMILY NAMES	GIVEN NAMES A B C D E F G H	GIVEN NAMES I J K L M N O	GIVEN NAMES P Q R S T U V W X Y Z	GRANTEES	DATE OF FILING				DATE OF INST'MT			DATE OF RECORD			LOCATION OF PROPERTY OR OTHER DESCRIPTION	Kind of Inst'mt	Book	Page
					Month	Day	Year	Hour	Month	Day	Year	Month	Day	Year				
<i>Reutz &amp; Co</i>	<i>B J</i>			<i>Alynon-Harris Bullard Co</i>	<i>3</i>	<i>19</i>	<i>25</i>	<i>38</i>	<i>2</i>	<i>23</i>	<i>24</i>	<i>4</i>	<i>2</i>	<i>24</i>	<i>Part of 431, et al 1st 9</i>	<i>M</i>	<i>70</i>	<i>44</i>

This Index approved and adopted for use in the Counties of Georgia pursuant to the Act approved August 8, 1916, providing for uniform records throughout the State.

# Filing Docket and General Index to Realty Deeds and Mortgages—GRANTORS

(TS) *Clifford Walker* Attorney General.

Refer to SUB-INDEX in front portion of Book for Alphabetical Arrangement and Page Reference to Names in this Index.

Cott's Patented Index Systems. Owned and manufactured by Walker, Evans & Cogswell Co., Charleston, S. C.

GRANTORS FAMILY NAMES	GIVEN NAMES A B C D E F G H	GIVEN NAMES I J K L M N O	GIVEN NAMES P Q R S T U V W X Y Z	GRANTEES	DATE OF FILING				DATE OF INST'MT			DATE OF RECORD			LOCATION OF PROPERTY OR OTHER DESCRIPTION	Kind of Inst'mt	Book	Page
					Month	Day	Year	Hour	Min	Month	Day	Year	Month	Day				
<i>Roberts Marble Co</i>				<i>W W Turner et al</i>	<i>6</i>	<i>8</i>	<i>27</i>	<i>30</i>	<i>5</i>	<i>25</i>	<i>27</i>	<i>6</i>	<i>16</i>	<i>27</i>	<i>L 65-66 et al 13, D</i>	<i>L</i>	<i>70</i>	<i>509</i>



This Index approved and adopted for use in the Counties of Georgia pursuant to the Act approved August 8, 1916, providing for uniform records throughout the State.

*Clifford Baker* Attorney General.

# Filing Docket and General Index to Realty Deeds and Mortgages—GRANTORS

Refer to SUB-INDEX in front portion of Book for Alphabetical Arrangement and Page Reference to Names in this Index.

Cott's Patented Index Systems. Owned and manufactured by Walker, Evans & Cogswell Co., Charleston, S. C.

(79)

is also patented, both being the patents of C. M. COTT, Walker, Evans & Cogswell Co., of Charleston, S. C., are owners of these patents, and furnish these sheets and binders in North Carolina, South Carolina, Georgia, Florida and Alabama.

GRANTORS FAMILY NAMES	GIVEN NAMES A B C D E F G H	GIVEN NAMES I J K L M N O	GIVEN NAMES P Q R S T U V W X Y Z	GRANTEES	DATE OF FILING				DATE OF INST'MT			DATE OF RECORD			LOCATION OF PROPERTY OR OTHER DESCRIPTION	Kind of Inst'mt	Book	Page
					Month	Day	Year	Hour	Month	Day	Year	Month	Day	Year				
<i>Rose &amp; Dashed</i>				<i>Mrs. E. V. Hinson</i>	<i>3</i>	<i>11</i>	<i>1990</i>		<i>3</i>	<i>4</i>	<i>29</i>	<i>3</i>	<i>18</i>	<i>29</i>	<i>1500 &amp; 146 - et al 16 8</i>	<i>19</i>	<i>4</i>	<i>342</i>
<i>" " "</i>				<i>Pace Lewis Co.</i>	<i>5</i>	<i>26</i>	<i>30</i>	<i>48</i>	<i>5</i>	<i>26</i>	<i>30</i>	<i>5</i>	<i>29</i>	<i>30</i>	<i>Commonly leased</i>	<i>M</i>	<i>"</i>	<i>578</i>

This Index approved and adopted for use in the Counties of Georgia pursuant to the Act approved August 8, 1916, providing for uniform records throughout the State.

# Filing Docket and General Index to Realty Deeds and Mortgages—GRANTORS

Cott's Patented Index Systems. Owned and manufactured by Walker, Evans & Cogswell Co., Charleston, S. C.

(70) Clifford Walker, Attorney General.

Refer to SUB-INDEX in front portion of Book for Alphabetical Arrangement and Page Reference to Names in this Index.

GRANTORS FAMILY NAMES	GIVEN NAMES A B C D E F G H	GIVEN NAMES I J K L M N O	GIVEN NAMES P Q R S T U V W X Y Z	GRANTEES	DATE OF FILING				DATE OF INST'MT			DATE OF RECORD			LOCATION OF PROPERTY OR OTHER DESCRIPTION	Kind of Inst'mt	Book	Page		
					Month	Day	Year	Hour M	Month	Day	Year	Month	Day	Year						
Riley			Spencer James D Shanks		1	10	28	32	2	21	43	1	18	28	L 39	16	Dist	D	4	45

Pages 1 to 100		Pages 101 to 200		Pages 201 to 300		Pages 301 to 400	
1	2	101	102	201	202	301	302
3	4	3	4	3	4	3	4
5	6	5	6	5	6	5	6
7	8	7	8	7	8	7	8
9	10	9	10	9	10	9	10
11	12	11	12	11	12	11	12
13	14	13	14	13	14	13	14
15	16	15	16	15	16	15	16
17	18	17	18	17	18	17	18
19	20	119	120	219	220	319	320
21	22	21	22	21	22	21	22
23	24	23	24	23	24	23	24
25	26	25	26	25	26	25	26
27	28	27	28	27	28	27	28
29	30	29	30	29	30	29	30
31	32	31	32	31	32	31	32
33	34	33	34	33	34	33	34
35	36	35	36	35	36	35	36
37	38	37	38	37	38	37	38
39	40	139	140	239	240	339	340
41	42	41	42	41	42	41	42
43	44	43	44	43	44	43	44
45	46	45	46	45	46	45	46
47	48	47	48	47	48	47	48
49	50	49	50	49	50	49	50
51	52	51	52	51	52	51	52
53	54	53	54	53	54	53	54
55	56	55	56	55	56	55	56
57	58	57	58	57	58	57	58
59	60	159	160	259	260	359	360
61	62	61	62	61	62	61	62
63	64	63	64	63	64	63	64
65	66	65	66	65	66	65	66
67	68	67	68	67	68	67	68
69	70	69	70	69	70	69	70
71	72	71	72	71	72	71	72
73	74	73	74	73	74	73	74
75	76	75	76	75	76	75	76
77	78	77	78	77	78	77	78
79	80	179	180	279	280	379	380
81	82	81	82	81	82	81	82
83	84	83	84	83	84	83	84
85	86	85	86	85	86	85	86
87	88	87	88	87	88	87	88
89	90	89	90	89	90	89	90
91	92	91	92	91	92	91	92
93	94	93	94	93	94	93	94
95	96	95	96	95	96	95	96
97	98	97	98	97	98	97	98
99	100	199	200	299	300	399	400

# THIS SUB-INDEX

IS AN INDEX OF ALL SURNAMES THAT ARE TO  
BE FOUND ON THIS GENERAL INDEX  
WHOSE NAMES BEGIN WITH THE  
LETTERS PRINTED ON THE  
MARGIN TO THE RIGHT

The figure opposite the name in Sub-Index refers to the page of *this General Index*, on which page will be found a reference to the recorded instruments in which this name appears as \_\_\_\_\_

In this Index Family Names and Names sounding the same, though spelled differently, are grouped together in one place on the General Index. It is properly called an "Idem Sonans System."

The *SUB-INDEX* is so arranged as to be a quick and easy reference to the names on the General Index, which are placed on the Sub-Index in alphabetical order with reference to the first two or three letters of the Family Name.

For further convenience in searching, given names are distributed in three columns on the General Index, those beginning A, B, C, D, E, F, G, H being in the first column; those beginning I, J, K, L, M, N, O, in the second column, and those beginning P, Q, R, S, T, U, V, W, X, Y, Z in the third column. Having found the family name page make your search in proper column for given name, if known. Additional Given Name columns can be added when desired.

The General Index can be ruled in any manner required, and is adapted for the indexing of all kinds of records, and for any number of names from 10,000 up to 1,000,000 or more.

THE COTT FAMILY NAME INDEXING SYSTEMS

PATENTED 1905 BY C. M. COTT

WALKER, EVANS & COGSWELL COMPANY

INDEX BOOKS AND INDEX SYSTEMS INSTALLED  
FOR STATE, COUNTY AND MUNICIPAL RECORDS

Loose Leaf Indexes and Loose Leaf Records  
CHARLESTON, SOUTH CAROLINA



-037

New SUB-INDEX Sheets may be ordered at any time. When ordering, give number of sheet as shown on this margin. Price per Sheet, 10c. With Lettered Extension Tabs, reinforced, 15c each. Walker, Evans & Cogswell Co., Charleston, S. C.

Sh	Page	Sh—Continued	Page	Sk Sl Sm	Page	Sn So Sp Sq	Page
<i>Sharpe</i>	<i>8</i>	<i>Shider</i>	<i>.8c</i>	<i>Smith</i>	<i>1</i>	<i>Lowell</i>	<i>9</i>
<i>Shepard</i>	<i>15</i>			<i>Stanton</i>	<i>17</i>	<i>Distrom</i>	<i>20</i>
<i>Sheldon</i>	<i>26</i>			<i>Switzer</i>	<i>1</i>	<i>Spill</i>	<i>21</i>
<i>Shanks</i>	<i>37</i>						
<i>Shirley</i>	<i>41</i>						

S

Sa  
to  
Sq



0-38

New SUB-INDEX Sheets may be ordered at any time. When ordering, give number of sheet as shown on this margin. Price per Sheet, 10c. With Lettered Extension Tabs, reinforced, 15c each. Walker, Evans & Cogswell Co., Charleston, S. C.

Su	Page	Sw	Page	Sy Sz	Page	Page
<i>Sutton</i>	12	<i>Swaraz qu</i>	5			
"		<i>Smiley</i>	13			
<i>Somerset</i>	7	<i>Sweet</i>	13			

St  
to  
Sz

Final

	Page
South Georgia Industrial Company	6
Southern Pine Co of Ga	7
State Bank of Waycross	10
Sirmans Realty Co.	25
State of Ga. by Wilson Simpkins, Gov.	30
Superior Pine Products Co.	30
" Court Echols County	35
Smith & Caswell.	38
	42



# Filing Docket and General Index to Realty Deeds and Mortgages—GRANTORS

Refer to SUB-INDEX in front portion of Book for Alphabetical Arrangement and Page Reference to Names in this Index

(13)

5615 HARRISVILLE & BRIDGE CO. - WASHINGTON, D.C. Form 288

GRANTORS FAMILY NAMES	GIVEN NAMES ABCDEFGHIJ	GIVEN NAMES KLMNO	GIVEN NAMES PQRSTUWXYZ	GRANTEES	DATE OF FILING				DATE OF INSTRUMENT			DATE OF RECORD			LOCATION OF PROPERTY OR OTHER DESCRIPTION	Kind of Instm't	Book	Page
					Month	Day	Year	Hr. M.	Month	Day	Year	Month	Day	Year				
Smith	Ben			J. J. Chauncy	2	27	38		6	1	26	2	27	27	490 a & 24-85 etc 13	M	W	409
"	Eli			William Moore	5	3	26	18	11	28	16	6	9	26	Mayday	D	"	280
"	"			Mrs. Annie Belle Oyles	11	15	27	8	1	8	21	11	15	27	1/2 a & 476 11 D	"	X	35
"	Archibald et al			Dennis Seals	10	25	27	38	10	1	27	11	9	27	L 1-2-3-et al 13 D	L	20	585
"	"	Ed.		Beulah Williams	5	3	26	10	3	16	15	6	9	26	23 1/2 a & Mayday	D	"	287
"	Ed.			W.M. Webb	3	9	26	28	2	13	26	3	17	26	Statenville	"	"	240
"	"	J. A.		Mrs. Ed. Kinsey	12	3	28	2	12	3	28	12	12	28	350a/191-et al 16 Dist	"	X	172
"	Eli			Mrs Annie Belle Oyles	11	15	27	8	1	8	21	11	15	27	1/2 a & 476 11 "	"	"	35
"	"		Linn	Claudia Smith	8	9	28	28	5	11	28	8	21	28	1 1/2 a & 77 12 "	"	"	121
"	Clyde			W.M. Smith jr.	9	10	29	"	9	3	29	9	27	29	L 103 16 - "	"	"	418
"	"	J. A.		W.M. Smith	12	"	"	40	11	30	"	12	30	"	"	L	"	461
"	"		Linn	Claudia Smith	10	21	30	"	10	21	30	10	23	30	4 a & 97 12 "	D	"	549
"	Felt			State Highway Bank of Ga	3	15	29	9	3	14	29	3	19	29	"	D	"	347
"	"	J. A.		W.M. Smith	8	8	32	11	6	28	32	8	20	32	400a & 180 et al 16 Dist	M	27	121
"	Archibald et al			Bennett Langdale Co	12	14	32	28	12	6	32	12	17	32	L 6-7-8-9-10 12 "	L	"	146
"	"		Wiclie P.	W. W. Pennington	7	5	33	40	2	17	33	7	7	33	8 Acres Lot 50 16 "	D	"	216
"	Edna			James Scott & Son	8	17	34	28	7	28	34	8	18	34	Town Haylaw Rd	L	"	382

# Filing Docket and General Index to Realty Deeds and Mortgages—GRANTORS

Refer to SUB-INDEX in front portion of Book for Alphabetical Arrangement and Page Reference to Names in this Index

( )

58515 MARSHALL & BRUCE CO., NASHVILLE Form 288

GRANTORS FAMILY NAMES	GIVEN NAMES ABCDEFGH	GIVEN NAMES IJKLMNO	GIVEN NAMES PQRSTUWXYZ	GRANTEES	DATE OF FILING				DATE OF INSTRUMENT			DATE OF RECORD			LOCATION OF PROPERTY OR OTHER DESCRIPTION	Kind of Instm't	Book	Page
					Month	Day	Year	Hr. M.	Month	Day	Year	Month	Day	Year				
<i>Summers</i>			<i>R. W.</i>	<i>G. B. McDonald</i>	<i>5</i>	<i>11</i>	<i>34</i>	<i>Jan</i>	<i>46</i>	<i>7</i>	<i>1957</i>	<i>5</i>	<i>14</i>	<i>34</i>	<i>Power of attorney to Lee Lang, Irvine</i>	<i>Power of attorney</i>	<i>346</i>	
"			" "	<i>John N. Fletcher</i>	"	"	"	"	<i>7</i>	<i>11</i>	"	"	"	"	<i>L. C. v. Irvine Co. 1670 dist</i>	<i>A</i>	"	<i>347</i>

This Index approved and adopted for use in the Counties of Georgia pursuant to the Act approved August 8, 1916, providing for uniform records throughout the State.

# Filing Docket and General Index to Realty Deeds and Mortgages—GRANTORS

*Clifford DeKort* Attorney General.

Refer to SUB-INDEX in front portion of Book for Alphabetical Arrangement and Page Reference to Names in this Index.

Cott's Patented Index System. Owned and manufactured by Walker, Evans & Cogswell Co., Charleston, S. C.

(1A)

This index is published by the Walker, Evans & Cogswell Co., of Charleston, S. C., and is the property of these parties. It is also published by the means of C. M. COYNE, Walker, Evans & Cogswell Co., of Charleston, S. C., and is the property of these parties. It is also published by the means of C. M. COYNE, Walker, Evans & Cogswell Co., of Charleston, S. C., and is the property of these parties. It is also published by the means of C. M. COYNE, Walker, Evans & Cogswell Co., of Charleston, S. C., and is the property of these parties.

GRANTORS FAMILY NAMES	GIVEN NAMES A B C D E F G H	GIVEN NAMES I J K L M N O	GIVEN NAMES P Q R S T U V W X Y Z	GRANTEES	DATE OF FILING				DATE OF INST'MT			DATE OF RECORD			LOCATION OF PROPERTY OR OTHER DESCRIPTION	Kind of Inst'mt	Book	Page
					Month	Day	Year	Hour	Month	Day	Year	Month	Day	Year				
<i>Emuk</i>		<i>James Mc</i>		<i>Alexander Perry</i>	1	22	17	10 <sup>am</sup>	3	4	'91	2	23	17	<i>In 13<sup>th</sup> Dist Essex Co</i>	<i>Deed</i>	<i>G.</i>	<i>236</i>
"		<i>O. Mc</i>		<i>A. B. Carbutt &amp; Co</i>	2	9	'18	8 <sup>30</sup>	2	5	'18	2	16	18	<i>Dist 16 Lot 180-181-189</i>	<i>Lease</i>	<i>J</i>	<i>466-56</i>
"			<i>W. K. Bruntz</i>	<i>Jacob Gazan</i>	4	30	18	2 <sup>pm</sup>	3	22	18	5	2	18	<i>" " " 68</i>	<i>Deed</i>	<i>J</i>	<i>502-16</i>
"	<i>B.</i>			<i>J. N. C. Stockton</i>	7	9	18	3 <sup>pm</sup>	2	15	18	7	18	18	<i>Lot 177, 80 a, 16th Dist</i>	<i>Deed</i>	<i>J</i>	<i>543-44</i>
"	<i>Eli</i>			<i>Mrs. G. B. Hicks &amp; H. W. Nelson</i>	9	10	18	9 <sup>am</sup>	9	10	18	9	17	18	<i>Lot 529, 11th Dist</i>	<i>Deed</i>	<i>J</i>	<i>576</i>
"		<i>Lizzie et al</i>		<i>L. A. Carter</i>	12	16	'18	8 <sup>am</sup>	9	1	'10	12	17	18	<i>Lot 5-6-4-42-16th Dist</i>	<i>Deed</i>	<i>W</i>	<i>24</i>
"			<i>S. M.</i>	<i>W. F. Bawling</i>	3	1	19	10 <sup>am</sup>	7	6	'82	3	1	19	<i>Lot 484-43-46-27-370-295-96-97-98-99-779-293-47-46-1-2-3-4-5-6-11-13-16-16th Dist</i>	<i>Deed</i>	<i>U</i>	<i>86</i>
"	<i>C. L.</i>			<i>Mrs. Mary Estel</i>	12	18	19	10 <sup>am</sup>	10	27	'12	12	27	'19	<i>50 acres lot W. In 16<sup>th</sup> Dist</i>	<i>Deed</i>	<i>E</i>	<i>29X</i>
"			<i>R. D.</i>	<i>Chemical Natl Bank Tr</i>	Nov.	9	1910	9 <sup>am</sup>	Jan	23	20	Nov	17	20	<i>Lot 431 13th Dist</i>	<i>Deed</i>	<i>U</i>	<i>549</i>
"	<i>Eli</i>			<i>J. S. Meltan</i>	1	17	21	10 <sup>am</sup>	1	1	'21	1	20	21	<i>6 1/2 acres Lot 476 11th Dist</i>	<i>Mortg</i>	<i>U</i>	<i>584</i>
"		<i>Linon</i>		<i>J. E. Stough</i>	7	26	'27	9 <sup>am</sup>	7	17	'27	8	2	27	<i>Haylow lot</i>	<i>"</i>	<i>V</i>	<i>204-0</i>
"	<i>H. W.</i>			<i>R. M. Cook &amp; W. J. Shiner</i>	3	24	24	1 <sup>pm</sup>	3	11	24	4	2	24	<i>200 a. Lot 133 &amp; 134 - 16th Dist</i>	<i>Lease</i>	<i>"</i>	<i>570-11</i>
"		<i>f. a.</i>		" " " " "	3	24	24	11 <sup>am</sup>	3	11	24	4	2	24	<i>440 a. Lot 180 - 16th Dist</i>	<i>"</i>	<i>"</i>	<i>571-12</i>
"				<i>J. P. O'neal</i>	5	29	24	12 <sup>pm</sup>	3	10	24	6	27	24	<i>Part of Lot 180 - 16th Dist</i>	<i>"</i>	<i>"</i>	<i>573-9</i>
"	<i>Eli</i>			<i>Bertha Burrey</i>	5	3	26	10 <sup>am</sup>	2	16	20	6	10	26	<i>Mayday</i>	<i>Deed</i>	<i>W</i>	<i>297</i>
"		<i>J. W.</i>		<i>Bradshaw &amp; Prescott</i>	7	7	26	10 <sup>am</sup>	10	23	26				<i>440 a Lot 480 16</i>	<i>Deed</i>	<i>"</i>	<i>311</i>
"	<i>H. W.</i>			" "	2	7	26	10 <sup>am</sup>							<i>500 a Lot 133-144</i>	<i>"</i>	<i>"</i>	<i>312</i>

This Index approved and adopted for use in the Counties of Georgia pursuant to the Act approved August 8, 1916, providing for uniform records throughout the State.

# Filing Docket and General Index to Realty Deeds and Mortgages—GRANTORS

*(N)* Clifford Walker, Attorney General.

Refer to SUB-INDEX in front portion of Book for Alphabetical Arrangement and Page Reference to Names in this Index.

Cott's Patented Index Systems. Owned and manufactured by Walker, Evans & Cogswell Co., Charleston, S. C.

GRANTORS FAMILY NAMES	GIVEN NAMES A B C D E F G H	GIVEN NAMES I J K L M N O	GIVEN NAMES P Q R S T U V W X Y Z	GRANTEES	DATE OF FILING				DATE OF INST'MT			DATE OF RECORD			LOCATION OF PROPERTY OR OTHER DESCRIPTION	Kind of Inst'mt	Book	Page
					Month	Day	Year	Hour	Month	Day	Year	Month	Day	Year				
Strickland		L.W.		J. Strickland	3	2	'17	11	2	27	'17	3	8	'17	Lot 16 <sup>th</sup> Dist.	Deed	7	252
"		J. W. Strickland		Mrs. Julia E. Prescott	3	20	'17	20	12	9	'15	3	30	'17	Lot of Statesville	Deed	7	269
"		L. W. & E. H.		Mrs. Sara Burnham	1	20	'19	48	1	17	'19	1	23	'19	Lot 180, E. of Alapaha River 16 <sup>th</sup> Dist.	Deed	U	48-49
"		"		Jennings Lemp Co.	3	3	27	9 <sup>am</sup>	1	15	27	3	14	27	490a L 189 16 <sup>th</sup> D	L	W	462
"	Addie	"		Hinely & Carter	12	3	28	"	11	14	28	12	12	28	500a L 384 " "	"	X	168
"		L. W.		E. H. Strickland	5	7	29	9 <sup>am</sup>	5	6	29	5	16	29	L 189 " "	M	"	373
"		J. W. Strickland		Alapaha Lodge #209, 9 <sup>th</sup> & a. m.	2	11	35	12 <sup>pm</sup>	1	10		19	14	10	1914 1/8 W. Town Statesville	D	Y	417
"	E. H.	"		State Highway Board, State Gov.	"	28	"	10 <sup>am</sup>				2	28	35	Highway State Road #1064-C " "	"	"	424-25
Strickland	E. H., et al.			S. W. Strickland	1	20	'19	4P	1	17	'19	1	23	'19	L 189 - 16 <sup>th</sup> Dist	Deed	U	47

This Index approved and adopted for use in the Counties of Georgia pursuant to the Act approved August 3, 1916, providing for uniform records throughout the State.

# Filing Docket and General Index to Realty Deeds and Mortgages—GRANTORS

*Clifford Walker* Attorney General.

Refer to SUB-INDEX in front portion of Book for Alphabetical Arrangement and Page Reference to Names in this Index.

Cott's Patented Index System. Owned and manufactured by Walker, Evans & Cogswell Co., Charleston, S. C.

(3)

is also patented, both being the patents of C. M. COTT, Walker, Evans & Cogswell Co., of Charleston, S. C., are owners of these patents, and furnish these sheets and binders in North Carolina, South Carolina, Georgia, Florida and Alabama.

GRANTORS FAMILY NAMES	GIVEN NAMES A B C D E F G H	GIVEN NAMES I J K L M N O	GIVEN NAMES P Q R S T U V W X Y Z	GRANTEES	DATE OF FILING				DATE OF INST'MT			DATE OF RECORD			LOCATION OF PROPERTY OR OTHER DESCRIPTION	Kind of Inst'mt	Book	Page
					Month	Day	Year	Hour	Month	Day	Year	Month	Day	Year				
<i>Stalvey</i>	<i>Elizabeth</i>			<i>W. Johnson</i>	5	7	17		9	1	16	5	8	17	<i>In 16 of Dist</i>	<i>ms</i>	<i>9</i>	<i>3028</i>
"	<i>Lizzie</i>			<i>L.H. Stalvey</i>	9	25	'18	<i>PM</i>	9	25	'18	10	2	'18	<i>5 acres in 16<sup>th</sup> Dist Lot # 50</i>	<i>D</i>	<i>F</i>	<i>1</i>
"	<i>Elizabeth Mrs</i>			<i>Mrs. W.H. Mabley</i>	4	30	21	<i>12:20</i>	4	30	21	4	30	21	<i>100 acres Lot 49-16<sup>th</sup> Dist</i>	<i>ms</i>	<i>Y</i>	<i>27</i>
"	<i>L.H.</i>			<i>Mrs Elizabeth Stalvey</i>	7	8	'27	<i>9am</i>	4	11	'27	7	17	'27	<i>5a Lot 37</i>	<i>ms</i>	<i>V</i>	<i>191</i>
"	<i>Elizabeth</i>			<i>Sam. Stalvey</i>	2	8	26	<i>4P</i>	2	8	26	2	18	26	<i>150a L 49</i>	"	<i>20</i>	<i>217</i>
"	<i>" Mrs</i>			<i>Shively &amp; Carter</i>	1	28	29	<i>3P</i>	12	15	'28	7	14	'29	<i>95a L 49</i>	<i>L</i>	<i>X</i>	<i>311</i>

This Index approved and adopted for use in the Counties of Georgia pursuant to the Act approved August 8, 1916, providing for uniform records throughout the State.

# Filing Docket and General Index to Realty Deeds and Mortgages—GRANTORS

(J) Clifford Walker, Attorney General.

Refer to SUB-INDEX in front portion of Book for Alphabetical Arrangement and Page Reference to Names in this Index.

Cott's Patented Index System. Owned and manufactured by Walker, Evans & Cogswell Co., Charleston, S. C.

GRANTORS FAMILY NAMES	GIVEN NAMES ABCDEFGHIJ	GIVEN NAMES KLMNO	GIVEN NAMES PQRSTUWXYZ	GRANTEES	DATE OF FILING				DATE OF INST'MT			DATE OF RECORD			LOCATION OF PROPERTY OR OTHER DESCRIPTION	Kind of Inst'mt	Book	Page
					Month	Day	Year	Hour	Month	Day	Year	Month	Day	Year				
Allen			W. F.	Trustees	5	14	17		5	10	17	5	15	17	In 13 <sup>th</sup> Dist	Inst	9	312
"			Sam	Om Rogers + wife	6	1	17		5	30	17	6	11	17	In 13 <sup>th</sup> "	Inst	9	320
"			Sam et al	Carlitt + Wetherington	12	7	18	4 <sup>PM</sup>	12	6	18	12	9	18	Lots 96, 135 16 <sup>th</sup> Dist	L	21	12
"			Sam	J. G. Culbreth	8	29	19	10 <sup>AM</sup>	7	26	19	9	22	19	Lot 359. 13 <sup>th</sup> Dist	L	2	182
"		Jim		Sam Staten	10	29	19	9 <sup>AM</sup>	10	6	19	11	7	19	Lots 360-361-380-379. 13 <sup>th</sup> Dist	Inst	2	211
"		Minnie	vs	Mrs. Kate J. White	5	20	20	10 <sup>AM</sup>	5	22	20	5	25	20	500 acre Lot. 134-135 16 <sup>th</sup> Dist	Fid	11	466-67
"			Sam	J. D. Leslie + Co.	4	25	23	11 <sup>AM</sup>	8	12	22	5	2	23	Lots 90-94-95-136 " "	Lease	11	349
"			"	Carlitt + Wetherington	10	11	28	3 <sup>PM</sup>	10	4	28	10	19	28	L 90-94-95 et al " "	"	X	134
"	Frank	Grub.		" " "	1	26	29	3 <sup>PM</sup>	12	5	28	3	4	29	L 97-98 " "	"	"	325
"	"	"		" " "	1	"	"	"	"	"	"	"	"	29	" " " " " "	"	"	326
"	"	"		Sam Staten	6	12	30	9 <sup>AM</sup>	6	12	30	6	30	30	465a L 96-97 " "	M	"	52
"			Sam	Carlitt + Wetherington	1	30	32	3 <sup>PM</sup>	1	19	31	2	17	32	L 49 " "	L	27	19
"			"	E. P. Ford	12	15	32	4 <sup>PM</sup>	12	15	32	12	19	"	L 134-135 " "	"	"	149

This Index approved and adopted for use in the Counties of Georgia pursuant to the Act approved August 8, 1916, providing for uniform records throughout the State.

# Filing Docket and General Index to Realty Deeds and Mortgages—GRANTORS

*Clifford Decker* Attorney General.

Refer to SUB-INDEX in front portion of Book for Alphabetical Arrangement and Page Reference to Names in this Index.

Cott's Patented Index Systems. Owned and manufactured by Walker, Evans & Cogswell Co., Charleston, S. C.

(5)

is also patented, both being the patents of C. M. COTT, Walker, Evans & Cogswell Co., of Charleston, S. C., are owners of these patents, and furnish these sheets and Blotting in North Carolina, South Carolina, Georgia, Florida and Alabama.

GRANTORS FAMILY NAMES	GIVEN NAMES A B C D E F G H	GIVEN NAMES I J K L M N O	GIVEN NAMES P Q R S T U V W X Y Z	GRANTEES	DATE OF FILING				DATE OF INST'MT			DATE OF RECORD			LOCATION OF PROPERTY OR OTHER DESCRIPTION	Kind of Inst'mt	Book	Page
					Month	Day	Year	Hour	Month	Day	Year	Month	Day	Year				
<i>Swearingen</i>			<i>R.W.</i>	<i>J. Langdale</i>	6	15	17	12 <sup>PM</sup>	6	23	17	6	27	17	<i>In 13<sup>th</sup> Dist</i>	<i>L</i>	<i>9</i>	<i>3256</i>
<i>"</i>		<i>Nancy (wid)</i>		<i>Nallen &amp; Co</i>	7	28	20	12 <sup>PM</sup>	7	27	20	8	4	20	<i>Lot 543, 13<sup>th</sup> Dist</i>	<i>D</i>	<i>11</i>	<i>500</i>
<i>"</i>			<i>R.W.</i>	<i>R. L. Swearingen</i>	4	23	21	2 <sup>PM</sup>	2	23	21	4	29	21	<i>365 acres Lot 468, 13<sup>th</sup> Dist</i>	<i>Mtg</i>	<i>Y</i>	<i>26</i>
<i>"</i>			<i>"</i>	<i>N. Allen &amp; Co</i>	4	29	21	12 <sup>PM</sup>	4	26	21	4	30	21	<i>lots 468-469, 13<sup>th</sup> Dist</i>	<i>Deed</i>	<i>"</i>	<i>28</i>
<i>"</i>			<i>"</i>	<i>Mrs. Linnie Bell Jackson</i>	10	2	12	12 <sup>PM</sup>	8	16	19	10	12	19	<i>1456 Lot 468 13<sup>th</sup> Dist</i>	<i>"</i>	<i>"</i>	<i>343</i>

This Index approved and adopted for use in the Counties of Georgia pursuant to the Act approved August 8, 1916, providing for uniform records throughout the State.

# Filing Docket and General Index to Realty Deeds and Mortgages—GRANTORS

(6) Clifford Walker, Attorney General.

Refer to SUB-INDEX in front portion of Book for Alphabetical Arrangement and Page Reference to Names in this Index.

Cott's Patented Index Systems. Owned and manufactured by Walker, Evans & Cogswell Co., Charleston, S. C.

GRANTORS FAMILY NAMES	GIVEN NAMES ABCDEFGHIJ	GIVEN NAMES IJKLMNO	GIVEN NAMES PQRSTUVWXYZ	GRANTEES	DATE OF FILING				DATE OF INST'MT			DATE OF RECORD			LOCATION OF PROPERTY OR OTHER DESCRIPTION	Kind of Inst'mt	Book	Page
					Month	Day	Year	Hour	Month	Day	Year	Month	Day	Year				
San. Ga. Ind Co.				Ashley Trust Co	8	28	17	1 <sup>PM</sup>	8	29	17	8	29	17	In 13 <sup>th</sup> Dist E.C.	mtg	J	352-7
" " " "				N Allen & Co	4	6	18	2 <sup>PM</sup>	1	18	18	4	6	18	13 <sup>th</sup> Dist Lot 494	de	J	490
" " " "				J. G. Culbreth	1	24	19	2 <sup>PM</sup>	1	13	19	1	29	19	Lot 13 <sup>th</sup> Dist	lease	U	58-59
" " " " et al				G.W. Varn	2	25	19	12	2	24	19	2	29	19	" 317-318-349-350-351 13 <sup>th</sup> Dist	10 <sup>mtg</sup>	U	81
" " " "				W. J. Staten	"	"	"	"	"	"	"	"	"	"	" 280-281-282-311-312-313-354 13 <sup>th</sup> Dist	"	"	82
" " " "				B. F. Camp Sr	10	25	19	8 <sup>AM</sup>	10	18	19	05	19	19	Lots 407-408 in 13 <sup>th</sup> Dist	Lease	U	252-5
" " " "				Varn Imp. & Bldg Co	5	25	26	30	17	30	25	6	11	26	" "	D	W	304



This Index approved and adopted for use in the Counties of Georgia pursuant to the Act approved August 8, 1916, providing for uniform records throughout the State.

# Filing Docket and General Index to Realty Deeds and Mortgages—GRANTORS

*Clifford Beckwith* Attorney General.

Refer to SUB-INDEX in front portion of Book for Alphabetical Arrangement and Page Reference to Names in this Index.

Cott's Patented Index Systems. Owned and manufactured by Walker, Evans & Cogswell Co., Charleston, S. C.

(7)

This system of indexing is the only one of its kind in the world. It is the only system of indexing that is used in all the States of the Union. It is the only system of indexing that is used in all the States of the Union. It is the only system of indexing that is used in all the States of the Union.

GRANTORS FAMILY NAMES	GIVEN NAMES A B C D E F G H	GIVEN NAMES I J K L M N O	GIVEN NAMES P Q R S T U V W X Y Z	GRANTEES	DATE OF FILING				DATE OF INST'MT			DATE OF RECORD			LOCATION OF PROPERTY OR OTHER DESCRIPTION	Kind of Inst'mt	Book	Page
					Month	Day	Year	Hour	Month	Day	Year	Month	Day	Year				
San Pine Co. of Ga				Crawford Knight Lbr Co	9	27	19	10 <sup>PM</sup>	9	7	19	9	27	19	In 12 <sup>th</sup> Dist Ea	D	9	317-69 320 322
" " " "				J. C. Stangle	12	6	20	3 <sup>PM</sup>	11	12	20	12	24	20	135 <sup>th</sup> Dist Ea	"	11	575

This Index approved and adopted for use in the Counties of Georgia pursuant to the Act approved August 8, 1916, providing for uniform records throughout the State.

# Filing Docket and General Index to Realty Deeds and Mortgages—GRANTORS

*(C.A.) Clifford Baker, Attorney General.*

Refer to SUB-INDEX in front portion of Book for Alphabetical Arrangement and Page Reference to Names in this Index.

Cott's Patented Index Systems. Owned and manufactured by Walker, Evans & Cogswell Co., Charleston, S. C.

GRANTORS FAMILY NAMES	GIVEN NAMES ABCDEFGHIJ	GIVEN NAMES IJKLMNO	GIVEN NAMES PQRSTUVWXYZ	GRANTEES	DATE OF FILING				DATE OF INST'MT			DATE OF RECORD			LOCATION OF PROPERTY OR OTHER DESCRIPTION	Kind of Inst'mt	Book	Page
					Month	Day	Year	Hour	Month	Day	Year	Month	Day	Year				
Shurpe (Shuff)		J. J.		A. D. Smith	10	17	17	8 <sup>PM</sup>	1	2	17	10	17	17	Ln 13 <sup>d</sup> Dist 28	D 9		398
"	Katie M.			Lottie A Green	2	21	18	1 <sup>PM</sup>	11	19	17	4	27	18	" 16 <sup>th</sup> Dist Lot 58	T J.		401
" (Shuff)		J. J.		J. Pierce	6	4	18	3 <sup>PM</sup>	6	4	18	6	25	"	Lot 315 13 <sup>d</sup> D	"	"	521
"	"	"		B. Leiton	"	"	"	"	"	"	"	"	"	"	" 425 "	"	"	522
"	"	"		"	"	"	"	"	"	"	"	"	"	"	" 427 "	"	"	523
"	"	"		"	"	"	"	"	"	"	"	"	"	"	6 1/2 422 "	"	"	524
"	"	"		J. Henry Gaskins	7	2	18	4 <sup>PM</sup>	7	2	18	7	8	18	Lot 140 12 <sup>th</sup> Dist	"	"	529-30
"	"	"		"	"	"	"	"	"	"	"	"	"	"	" 141 "	"	"	528-29
"	"	"		"	"	"	"	"	"	"	"	"	"	"	" 146. "	"	"	531-32
"	"	"		"	"	"	"	"	"	"	"	"	"	"	" 539 13 <sup>th</sup> "	"	"	527-28
"	"	"		"	"	"	"	"	"	"	"	"	"	"	" 574 "	"	"	533-34
"	"	"		"	"	"	"	"	"	"	"	"	"	"	" 576 "	"	"	534-35
"	"	"		B. Leiton	"	6	18	3 <sup>PM</sup>	7	2	18	7	12	18	" 467 "	"	"	536
"	"	"		Geo. L. Patterson	"	"	"	"	"	"	"	"	"	"	" 68 12 <sup>th</sup> "	"	"	537
"	"	"		J. G. Culbreth	"	"	"	"	"	"	"	"	"	"	" 143 13 <sup>th</sup> "	"	"	538
"	"	"		Geo. W. Marshon	7	22	18		6	4	18	8	3	18	Town of Statenville	"	"	562
"	"	"		Citizens Bank of Valdosta,	9	12	19		5	7	18	9	16	19	Lots 147-150-217-227-293-453-225-322	Shuff	22	174-175
"	"	"		Markey-Hannon Co	4	22	20	2 <sup>PM</sup>	7	2	18	4	23	20	100 acres Lot 230 16 <sup>th</sup> Dist	Shuff	22	435

This Index approved and adopted for use in the Counties of Georgia pursuant to the Act approved August 8, 1916, providing for uniform records throughout the State.

# Filing Docket and General Index to Realty Deeds and Mortgages—GRANTORS

*Clifford Baker*, Attorney General.

Refer to SUB-INDEX in front portion of Book for Alphabetical Arrangement and Page Reference to Names in this Index.

Cott's Patented Index Systems, Owned and manufactured by Walker, Evans & Cogswell Co., Charleston, S. C.

(813)

This system of filing and indexing is the property of Walker, Evans & Cogswell Co., of Charleston, S. C., and is used by permission of the State of Georgia, under the authority of the Act approved August 8, 1916, providing for uniform records throughout the State. It is also used by the counties of North Carolina, South Carolina, Georgia, Florida and Alabama.

GRANTORS FAMILY NAMES	GIVEN NAMES A B C D E F G H	GIVEN NAMES I J K L M N O	GIVEN NAMES P Q R S T U V W X Y Z	GRANTEES	DATE OF FILING				DATE OF INST'MT			DATE OF RECORD			LOCATION OF PROPERTY OR OTHER DESCRIPTION	Kind of Inst'mt	Book	Page
					Month	Day	Year	Hour	Month	Day	Year	Month	Day	Year				
<i>Sharpe (Sheriff)</i>		<i>J J</i>		<i>J. R. Dasher</i>	5	20	20	10am	5	4	20	5	25	20	500 acres Lots 134, 135, 16, Dist	D	M	467-68
"		"		<i>B. D. Guest</i>	3	6	22	noon	1	27	27	3	16	22	Town of Statesville	"	V	143-
"		"	<i>rather Co. Commrs.</i>	<i>D. M. Jordan</i>	9	12	24	noon	6	2	24	9	12	24	Lot 67-1a Dist	"	"	570
"		<i>J J Mrs</i>		<i>J. W. Culppepp</i>	11	23	27	1a	11	23	27	11	23	27	50a & 100, 150a & 101, 25a & 130, 16, 17	"	W	558
"		"		<i>J. J. Cant</i>	5	14	27	6P	5	14	27	5	28	27	Statesville, 5a & 50-16, 17	"	"	500
"		<i>J J Mrs</i>		<i>J. C. Barn</i>	11	23	27	1a	11	23	27	11	23	27	50a & 100 et al " "	"	"	536
"	<i>Hottel m</i>			<i>E. W. Prescott</i>	1	3	27	17m	12	11	11	1	21	27	P. L. 53 " "	"	"	392
"	" "	<i>et al</i>		" "	5	9	27	9a	12	11	11	5	17	27	Statesville	"	"	490
"		<i>J J</i>		<i>Board of Education</i>	11	4	31	3P	8	6	31	11	20	31	1a & 50 " " " "	D	27	51
"		" "		<i>G. D. DeLoach</i>	1	9	37	4P	1	9	31	1	11	37	40a & 50 " " " "	M	"	76
"		" "		<i>Echols Co, Board of Education</i>	8	7	33	11P	7	3	33	8	7	33	3/4 Acre Lot 50 " " " "	D	"	222
"		" "		<i>Mrs. Lallie L. Henderson</i>	"	27	35	9a	12	8	35	"	27	35	Lots 77 & 2, Town Hayland Co	"	"	464
"		" "		<i>G. D. DeLoach</i>	12	16	"	9:30a	12	14	35	12	16	"	40 a. L 50 16th Dist Part of L 43, 50 - 50 A	"	"	487
"		<i>J. J. Mrs.</i>		<i>J. J. Sharpe</i>	3	25	37	3PM	8	18	30	3	25	37	Also - Tract 70 yds X 70 yds L 50	"	Z	25

This Index approved and adopted for use in the Counties of Georgia pursuant to the Act approved August 8, 1916, providing for uniform records throughout the State.

# Filing Docket and General Index to Realty Deeds and Mortgages—GRANTORS

Cott's Patented Index Systems. Owned and manufactured by Walker, Evans & Cogswell Co., Charleston, S. C.

(8 C.) *Clifford Walker*, Attorney General.

Refer to SUB-INDEX in front portion of Book for Alphabetical Arrangement and Page Reference to Names in this Index.

GRANTORS FAMILY NAMES	GIVEN NAMES A B C D E F G H	GIVEN NAMES I J K L M N O	GIVEN NAMES P Q R S T U V W X Y Z	GRANTEES	DATE OF FILING				DATE OF INST'MT			DATE OF RECORD			LOCATION OF PROPERTY OR OTHER DESCRIPTION	Kind of Inst'mt	Book	Page
					Month	Day	Year	Hour	Month	Day	Year	Month	Day	Year				
<i>Shiver</i>	<i>nee Smith</i>	<i>Jarvis</i>	<i>Mrs.</i>	<i>Mrs. Amanda Whetstone</i>	<i>7</i>	<i>9</i>	<i>34</i>	<i>11 a.</i>	<i>7</i>	<i>9</i>	<i>34</i>	<i>7</i>	<i>9</i>	<i>34</i>	<i>P. O. A. Lot 177,</i>	<i>1670 Dist</i>	<i>A</i>	<i>377</i>

This Index approved and adopted for use in the Counties of Georgia pursuant to the Act approved August 8, 1916, providing for uniform records throughout the State.

# Filing Docket and General Index to Realty Deeds and Mortgages—GRANTORS

*Clifford Walker* Attorney General.

Refer to SUB-INDEX in front portion of Book for Alphabetical Arrangement and Page Reference to Names in this Index.

Cott's Patented Index System. Owned and manufactured by Walker, Evans & Cogswell Co., Charleston, S. C.

(9)

GRANTORS FAMILY NAMES	GIVEN NAMES A B C D E F G H	GIVEN NAMES I J K L M N O	GIVEN NAMES P Q R S T U V W X Y Z	GRANTEES	DATE OF FILING				DATE OF INST'MT			DATE OF RECORD			LOCATION OF PROPERTY OR OTHER DESCRIPTION	Kind of Inst'mt	Book	Page
					Month	Day	Year	Hear.	Month	Day	Year	Month	Day	Year				
<i>Sowell</i>			<i>R. J.</i>	<i>Roy Lumber Co</i>	7	9	18	30	2	16	18	7	18	18	<i>8 1/2 lot 145, 150 a lot 146, 160 dist</i>	<i>L</i>	<i>J</i>	<i>546-47</i>
"		<i>P. J.</i>		<i>J. W. C. Stockton</i>	7	9	18	31	2	"	"	"	"	"	<i>N.E. corner lot 146, 16th dist</i>	"	"	<i>552-53</i>
"		<i>J. W.</i>		<i>Little-Malloy &amp; Rantz</i>	9	19	27	30	4	9	22	9	23	27	<i>Lots 474-475 11th dist</i>	"	<i>V</i>	<i>231</i>
"		<i>J. W. Mrs et al</i>		<i>John F. Daugherty</i>	2	24	27	30	2	11	27	3	15	27	<i>Lots 474-475 a 447-2450 475, 11 P</i>	<i>D</i>	<i>21</i>	<i>456</i>
"		<i>P. J.</i>		<i>Jennings Imp Co.</i>	10	7	25	48	1	2	24	10	14	25	<i>200 a, L 145, 16 &amp;</i>	"	"	<i>112</i>
"		<i>J. W.</i>		<i>R. J. Sowell</i>	8	1	25	38	1	7	40	8	15	25	<i>P. L. 145, et al " "</i>	"	"	<i>96</i>
"		<i>R. J. Mrs</i>		<i>Jennings Imp Co</i>	1	7	28	10	1	5	28	1	20	28	<i>120 a L 145 " "</i>	<i>L</i>	<i>X</i>	<i>56</i>
"		<i>Ruth mis et al</i>		<i>Mrs. J. W. Sowell</i>	6	19	33	19	2	19	1928	6	19	33	<i>1/4 Acre, in Town of Howell 11th "</i>	<i>D</i>	<i>Y</i>	<i>211</i>
"		<i>J. W. admr</i>		<i>R. J. Prime</i>	1	24	1934	5	1	7	1890	1	25	1934	<i>7 1/2 L- 178 (2450) 16th "</i>	"	"	<i>278</i>
"		<i>P. J.</i>		<i>" " "</i>	"	"	"	"	5	19	"	"	"	"	<i>42, A. L- 145 " "</i>	"	"	<i>"</i>
"		<i>M. M. et al</i>		<i>Hamilton Perfumery Co.</i>	10	10	35	29	10	5	1935	10	12	1935	<i>300- A- Lots 145-146 " "</i>	<i>L</i>	"	<i>468</i>
"	<i>See new Register</i>		<i>P. J.</i>	<del><i>R. J. Sowell</i></del>	<del>7</del>	<del>29</del>	<del>36</del>	<del>1922</del>	<del>2</del>	<del>17</del>	<del>1928</del>	<del>2</del>	<del>29</del>	<del>36</del>	<del>2- et L- 146 " "</del>	<del><i>D</i></del>	<del>"</del>	<del><i>571</i></del>

is also published, with being the names of C. M. COY, Walker, Evans & Cogswell Co., of Charleston, S. C., are owners of these patents. These sheets and editions in North Carolina, South Carolina, Georgia, Florida and Alabama.

This Index approved and adopted for use in the Counties of Georgia pursuant to the Act approved August 8, 1916, providing for uniform records throughout the State.

# Filing Docket and General Index to Realty Deeds and Mortgages—GRANTORS

(15) *Clifford Walker* Attorney General.

Refer to SUB-INDEX in front portion of Book for Alphabetical Arrangement and Page Reference to Names in this Index.

Cott's Patented Index Systems. Owned and manufactured by Walker, Evans & Cogswell Co., Charleston, S. C.

GRANTORS FAMILY NAMES	GIVEN NAMES A B C D E F G H	GIVEN NAMES I J K L M N O	GIVEN NAMES P Q R S T U V W X Y Z	GRANTEES	DATE OF FILING				DATE OF INST'MT			DATE OF RECORD			LOCATION OF PROPERTY OR OTHER DESCRIPTION	Kind of Inst'mt	Book	Page
					Month	Day	Year	Hour	Month	Day	Year	Month	Day	Year				
<i>Scott</i>		<i>J.P.</i>		<i>Lake Park Bank</i>	<i>3</i>	<i>4</i>	<i>18</i>	<i>18</i>	<i>11</i>	<i>15</i>	<i>17</i>	<i>3</i>	<i>6</i>	<i>18</i>	<i>Lot 16 - Dist. Lot 101</i>	<i>Mortg</i>	<i>93</i>	<i>427</i>
<i>"</i>	<i>A.S.</i>			<i>J.P. Vincent</i>	<i>3</i>	<i>28</i>	<i>19</i>	<i>10</i>	<i>12</i>	<i>23</i>	<i>18</i>	<i>3</i>	<i>28</i>	<i>19</i>	<i>Lot in Fruitland</i>	<i>Deed</i>		<i>108</i>

This Index approved and adopted for use in the Counties of Georgia pursuant to the Act approved August 8, 1916, providing for uniform records throughout the State.

# Filing Docket and General Index to Realty Deeds and Mortgages—GRANTORS

COTT'S PATENTED INDEX SYSTEMS—OWNED AND MANUFACTURED BY Walker, Evans & Cogswell Co., Charleston, S. C.

(11)

*Clifford Walker*, Attorney General.

Refer to SUB-INDEX in front portion of Book for Alphabetical Arrangement and Page Reference to Names in this Index.

GRANTORS FAMILY NAMES	GIVEN NAMES ABCDEFGHIJ	GIVEN NAMES IJKLMNO	GIVEN NAMES PQRSTUVWXYZ	GRANTEES	DATE OF FILING				DATE OF INST'MT			DATE OF RECORD			LOCATION OF PROPERTY OR OTHER DESCRIPTION	Kind of Inst'mt	Book	Page
					Month	Day	Year	Hour	Month	Day	Year	Month	Day	Year				
<i>Slaton</i>	<i>GA</i>			<i>J. Sutton</i>	<i>3</i>	<i>7</i>	<i>18</i>	<i>12</i>	<i>2</i>	<i>8</i>	<i>'16</i>	<i>3</i>	<i>7</i>	<i>18</i>	<i>In 13 Dist Lot # 66</i>	<i>D</i>	<i>499</i>	

N. B.—This system of indexing is patented and claims are pending in the U. S. Pat. Office. It is also patented, both being in force, in the States of Alabama, Georgia, Florida and Alabama. These States and Indiana in North Carolina, South Carolina, Georgia, Florida and Alabama.

This Index approved and adopted for use in the Counties of Georgia pursuant to the Act approved August 8, 1916, providing for uniform records throughout the State.

# Filing Docket and General Index to Realty Deeds and Mortgages—GRANTORS

(10) *Clifford Walker* Attorney General.

Refer to SUB-INDEX in front portion of Book for Alphabetical Arrangement and Page Reference to Names in this Index.

Cott's Patented Index System. Owned and manufactured by Walker, Evans & Cogswell Co., Charleston, S. C.

GRANTORS FAMILY NAMES	GIVEN NAMES A B C D E F G H	GIVEN NAMES I J K L M N O	GIVEN NAMES P Q R S T U V W X Y Z	GRANTEES	DATE OF FILING				DATE OF INST'MT			DATE OF RECORD			LOCATION OF PROPERTY OR OTHER DESCRIPTION	Kind of Inst'mt	Book	Page
					Month	Day	Year	Hour	Month	Day	Year	Month	Day	Year				
<i>Julton</i>		<i>J. J.</i>		<i>J. M. Eachern</i>	<i>3</i>	<i>7</i>	<i>18</i>	<i>12</i>	<i>2</i>	<i>10</i>	<i>16</i>	<i>3</i>	<i>18</i>	<i>18</i>	<i>In 13<sup>th</sup> Dist Lot 66</i>	<i>D</i>	<i>J</i>	<i>480</i>



This Index approved and adopted for use in the Counties of Georgia pursuant to the Act approved August 8, 1916, providing for uniform records throughout the State.

# Filing Docket and General Index to Realty Deeds and Mortgages—GRANTORS

Cott's Patented Index System. Owned and manufactured by Walker, Evans & Cogswell Co., Charleston, S. C.

(13)

*Clifford Baker* Attorney General.

Refer to SUB-INDEX in front portion of Book for Alphabetical Arrangement and Page Reference to Names in this Index.

GRANTORS FAMILY NAMES	GIVEN NAMES A B C D E F G H	GIVEN NAMES I J K L M N O	GIVEN NAMES P Q R S T U V W X Y Z	GRANTEES	DATE OF FILING				DATE OF INST'MT			DATE OF RECORD			LOCATION OF PROPERTY OR OTHER DESCRIPTION	Kind of Inst'mt	Book	Page
					Month	Day	Year	Hour	Month	Day	Year	Month	Day	Year				
<i>Smiley</i>			<i>P.A.</i>	<i>J N C Slackton</i>	7	9	18	30	2	16	18	7	19	18	Lot 146. 16th dist	L	J	551-6
					3	31	19		17	26	48	8	19	4	1	19	Part Lot 42 in 16th dist	D
"		<i>Mariah</i>		<i>Jas Peterson</i>	17	26	48	8	19	26	48	4	1	19				
"				<i>J. P. O'Neal</i>	2	29	24	2	9	24	6	5	24	67th Lot 130-80 a, Lot 136 4 32 146-162			536-37	
"				<i>Jas. C. Carter Sr.</i>	1	4	37	10	17	28	31	1	9	37 130 a & 131- 16 Beat	M	27	90	
"				<i>Mrs. Minerva Smiley et al</i>	10	4	33	11	10	4	33	10	4	33	All Lot 146, Except 3 acrs to dist 16 "	D	"	228
"	<i>b. A.</i>			<i>Bradshaw &amp; Greath</i>	17	5	"	2	11	29	"	12	6	"	Lot # 147. East half of	L	"	245-46
"				<i>Fred Coaster</i>	12	20	"	10	12	20	"	12	20	"	60 A. Lot 303 11th dist	D	"	753
"				<i>Henry G. Corbett, Jr.</i>	11	27	34	12	11	27	34	11	27	34	30 " " 131 16th "	"	"	401
"				<i>J. H. Lempfeffer</i>	17	10	35	12	"	29	35	12	10	35	775 " " 146	"	"	486
"				<i>L. A. Lempfeffer</i>														

This index system of indexing is patented, and same covers both the Sub-Index and Index of Counties of Georgia, Florida and Alabama. It is also adapted, both being the patents of C. M. COTT, to the States of North Carolina, South Carolina, Georgia, Florida and Alabama. These Sheets and Binders in North Carolina, South Carolina, Georgia, Florida and Alabama.

This Index approved and adopted for use in the Counties of Georgia pursuant to the Act approved August 8, 1916, providing for uniform records throughout the State.

# Filing Docket and General Index to Realty Deeds and Mortgages—GRANTORS

(14) Clifford Walker, Attorney General.

Refer to SUB-INDEX in front portion of Book for Alphabetical Arrangement and Page Reference to Names in this Index.

Cott's Patented Index Systems, Owned and manufactured by Walker, Evans & Cogswell Co., Charleston, S. C.

GRANTORS FAMILY NAMES	GIVEN NAMES ABCDEFGHIJ	GIVEN NAMES IJKLMNO	GIVEN NAMES PQRSTUVWXYZ	GRANTEES	DATE OF FILING				DATE OF INST'MT			DATE OF RECORD			LOCATION OF PROPERTY OR OTHER DESCRIPTION	Kind of Inst'mt	Book	Page
					Month	Day	Year	Hour	Month	Day	Year	Month	Day	Year				
Stough		J.E.		Mrs. G. Bennett	8	27	18	20	1	30	17	9	4	18	Haylow Lot 10, Block 103	D	J	572
"		"		Henrietta Richardson	6	3	19	PM	9	12	18	6	4	19	Haylow	"	U	144-95
"		"		Ed "	"	"	"	"	"	"	"	"	"	"	"	"	"	145-46
"		"		J. L. Lattimore	1	3	21	30 AM	11	12	20	1	15	21	1 acre Lot 77, 12th Dist	"	"	582
"		J.E.		Henrietta Richardson	7	26	22	AM	7	1	22	8	2	22	Haylow Lot	"	V	200
"		"		Sharper Presley	"	"	"	4	7	15	"	"	"	"	"	"	"	201
"		"		Henry R. Hightower	11	27	22	30 PM	7	24	22	11	29	22	"	"	"	262
"		"		Simon Smith	1	30	23		7	15	22	2	6	23	"	"	"	302
"		"		Mrs. Jimmie Watson	12	2	23	10 AM	10	23	22	12	11	23	Part Lot 77 12 Dist	"	"	414-25
"		"		M. Wilkins	2	29	24	2 PM	2	29	27	3	1	24	Haylow Lots	"	"	482
"		"		Wm. Jigler	2	23	24	2 PM	12	23	22	3	1	24	"	"	"	494
"		"		"	2	23	24		7	25	22	2	1	24	"	"	"	495
"		"		Ellene Grison	7	17	25	30	9	15	20	9	22	25	" 12 D	"	W	91
"		"		Rosa Miller	6	1	25	1 PM	4	25	22	6	17	25	1/2 acre of Haylow	"	"	75

This Index approved and adopted for use in the Counties of Georgia pursuant to the Act approved August 8, 1914, providing for uniform records throughout the State.

# Filing Docket and General Index to Realty Deeds and Mortgages—GRANTORS

Cott's Patented Index Systems. Owned and manufactured by Walker, Evans & Cogswell Co., Charleston, S. C.

(15)

*Clifford Walker,* Attorney General.

Refer to SUB-INDEX in front portion of Book for Alphabetical Arrangement and Page Reference to Names in this Index.

GRANTORS FAMILY NAMES	GIVEN NAMES A B C D E F G H	GIVEN NAMES I J K L M N O	GIVEN NAMES P Q R S T U V W X Y Z	GRANTEES	DATE OF FILING				DATE OF INST'MT			DATE OF RECORD			LOCATION OF PROPERTY OR OTHER DESCRIPTION	Kind of Inst'mt	Book	Page
					Month	Day	Year	Hour	Month	Day	Year	Month	Day	Year				
<i>Shepard</i>				<i>husband Sallie J. F. Ange</i>	<i>12</i>	<i>9</i>	<i>18</i>	<i>8A</i>	<i>12</i>	<i>3</i>	<i>18</i>	<i>12</i>	<i>11</i>	<i>18</i>	<i>Lat 271-13th Dist</i>	<i>Mtg Deed</i>	<i>U</i>	<i>18-20</i>

N. B.—This system of indexing is patented, and same covers both the Sub-index and the main index. It is also patented, both being the patent of C. M. COYLE, in the States of Virginia, North Carolina, South Carolina, Florida and Alabama.

This Index approved and adopted for use in the Counties of Georgia pursuant to the Act approved August 8, 1916, providing for uniform records throughout the State.

# Filing Docket and General Index to Realty Deeds and Mortgages—GRANTORS

(16) Clifford Walker, Attorney General.

Refer to SUB-INDEX in front portion of Book for Alphabetical Arrangement and Page Reference to Names in this Index.

Cott's Patented Index System. Owned and manufactured by Walker, Evans & Cogswell Co., Charleston, S. C.

GRANTORS FAMILY NAMES	GIVEN NAMES A B C D E F G H	GIVEN NAMES I J K L M N O	GIVEN NAMES P Q R S T U V W X Y Z	GRANTEES	DATE OF FILING				DATE OF INST'MT			DATE OF RECORD			LOCATION OF PROPERTY OR OTHER DESCRIPTION	Kind of Inst'mt	Book	Page
					Month	Day	Year	Hour - M	Month	Day	Year	Month	Day	Year				
Dammens			D. S.	David Dammens	7	15	19	3 PM	2	10	19	2	16	19	Lot 19 in 5 <sup>th</sup> Lane	L	U	45
"			"	J. G. Kullereth	9	19	21	3 PM	9	12	21	9	30	21	17 acres lot 214-13th Dist	D	V	86-87
"	James			Bank of Danville	12	3	27	4 P	12	2	27	12	16	27	6 1/2 ac 2 476-11 Dist	D	W	562
"			Robt W.	John W. Fleether	5	11	34	9 AM	9	11	1857	5	16	34	L-6 1675 Dist	"	G	347

This Index approved and adopted for use in the Counties of Georgia pursuant to the Act approved August 8, 1916, providing for uniform records throughout the State.

# Filing Docket and General Index to Realty Deeds and Mortgages—GRANTORS

*Clifford Baker*, Attorney General.

Refer to SUB-INDEX in front portion of Book for Alphabetical Arrangement and Page Reference to Names in this Index.

Cott's Patented Index System. Owned and manufactured by Walker, Evans & Cogswell Co., Charleston, S. C.

(17)

N. B.—This system of indexing is patented, and same covers both the Sub-Index and sheets comprising the General Index. The Loose Leaf Book is also patented, both being the patents of C. M. COTT, Walker, Evans & Cogswell Co., of Charleston, S. C., are owners of these patents, and these sheets and sheets in North Carolina, South Carolina, Georgia, Florida and Alabama.

GRANTORS FAMILY NAMES	GIVEN NAMES ABCDEFGHIJ	GIVEN NAMES IJKLMNO	GIVEN NAMES PQRSTUVWXYZ	GRANTEES	DATE OF FILING				DATE OF INST'MT			DATE OF RECORD			LOCATION OF PROPERTY OR OTHER DESCRIPTION	Kind of Inst'mt	Book	Page
					Month	Day	Year	Hour	Month	Day	Year	Month	Day	Year				
Sanda	Mae			Mr. W. W. Pumphrey Esq.	9	15	19	12 <sup>50</sup>	2	-	1.9	2	26	19	25 <sup>78</sup> 1/8 Cor. Lot 78-13 <sup>1/2</sup> Dist	Inst	26	36
"	Annie			J. E. Stough	7	26	19	16	7	17	19	8	2	19	Hayward Lot	Inst	26	7
"	Francis			J. M. Sanchlin	2	27	24	20	12	20	20	2	20	24	25 <sup>78</sup> Lot 78-12 <sup>1/2</sup> Dist	Inst	26	8
"	"			Bennette Langdale Co.	11	7	35	5	11	2	35	11	9	35	" " " " " "	Inst	26	7

This Index approved and adopted for use in the Counties of Georgia, pursuant to the Act approved August 8, 1916, providing for uniform records throughout the State.

# Filing Docket and General Index to Realty Deeds and Mortgages—GRANTORS

Cott's Patented Index Systems. Owned and manufactured by Walker, Evans & Cogswell Co., Charleston, S. C.

(18) Clifford Baker, Attorney General.

Refer to SUB-INDEX in front portion of Book for Alphabetical Arrangement and Page Reference to Names in this Index.

GRANTORS FAMILY NAMES	GIVEN NAMES ABCDEFGHIJ	GIVEN NAMES IJKLMNO	GIVEN NAMES PQRSTUVWXYZ	GRANTEES	DATE OF FILING				DATE OF INST'MT			DATE OF RECORD			LOCATION OF PROPERTY OR OTHER DESCRIPTION	Kind of Inst'mt	Book	Page
					Month	Day	Year	Hour	Month	Day	Year	Month	Day	Year				
Sauls			Wm	C. L. Dupree	6	30	19	30	2	16	18	6	30	19	40 acres Lat 54, 16th Dist	D	U	150
"			Urey et al	Dewey Sauls	9	27	19	99	9	26	19	9	27	19	36 acres Lots 55 & 56, 16th Dist	"	"	188
"	Dewey			J. G. + R. D. Sauls	"	"	"	"	"	"	"	"	"	"	"	"	"	189
"		J. G. +	R. D.	Lake Park Bank	"	"	"	"	"	"	"	"	"	"	"	"	"	190
"		J. G. et al		Mrs. Vici Sauls	10	17	19	92	9	25	19	10	17	19	25 " " " " " "	"	"	217
"			Mrs.	R. D. Sauls	10	27	19	92	9	25	19	10	27	19	50 acres for 50 in 16th Dist.	D	U	226
"		J. G.		Lake Park Bank	12	24	19	92	12	4	19	12	30	19	" " " " " "	mtg	"	296
"		"		" " "	2	14	20	12	2	3	20	2	20	20	24 " " " " " "	"	"	364-65
"			R. D.	A. S. Carter	8	17	20	30	8	16	20	8	17	20	20 acres Lat 55 " " " "	Deed	"	516
Sauls		J. G.		R. D. Sauls	8	28	21	92	8	20	21	8	27	21	28 acres Lat 55 " " " "	"	V	70
"		"		G. D. Pearson	11	10	21	10	11	9	21	11	18	21	50 acres Lat 56-16th	"	V	96
"	Canon			Jesse Lightsey	4	5	23	10	1	16	23	8	12	23	250 Lat 30-350 Lat 298 11th Dist	"	"	315
"			Vici Mrs	Leslie Corbett	5	24	27	10	1	8	27	6	2	27	45 a L 55 16th Dist	"	W	503
"			Vici "	R. D. Sauls	4	4	27	12	1	8	27	4	12	27	40 a L 57 " " " "	"	"	467
"			R. A.	A. J. Corbett	5	10	34	5	10	20	MP	5	11	34	24 a - L 55 " " " "	"	Y	343

This Index approved and adopted for use in the Counties of Georgia pursuant to the Act approved August 3, 1916, providing for uniform records throughout the State.

# Filing Docket and General Index to Realty Deeds and Mortgages—GRANTORS

*Clifford Drake*, Attorney General.

Refer to SUB-INDEX in front portion of Book for Alphabetical Arrangement and Page Reference to Names in this Index.

Cott's Patented Index Systems. Owned and manufactured by Walker, Evans & Cogswell Co., Charleston, S. C.

(19)

GRANTORS FAMILY NAMES	GIVEN NAMES A B C D E F G H	GIVEN NAMES I J K L M N O	GIVEN NAMES P Q R S T U V W X Y Z	GRANTEES	DATE OF FILING				DATE OF INST'MT			DATE OF RECORD			LOCATION OF PROPERTY OR OTHER DESCRIPTION	Kind of Inst'mt	Book	Page
					Month	Day	Year	Hour	Month	Day	Year	Month	Day	Year				
State Bank of Wayx				Bank of Statesville	2	29	2012		11	10	20	2	23	20	Lawn of Statesville Ga	O	11	368

N. B.—This system of indexing is patented, and same covers both the Sh-Index and sheet comprising the General Index. The Loose Leaf Blank is also patented, and same covers both the Sh-Index and sheet comprising the General Index. The Loose Leaf Blank is also patented, and same covers both the Sh-Index and sheet comprising the General Index. The Loose Leaf Blank is also patented, and same covers both the Sh-Index and sheet comprising the General Index.





This Index approved and adopted for use in the Counties of Georgia pursuant to the Act approved August 8, 1916, providing for uniform records throughout the State.

# Filing Docket and General Index to Realty Deeds and Mortgages—GRANTORS

*Clifford Decker*, Attorney General.

Refer to SUB-INDEX in front portion of Book for Alphabetical Arrangement and Page Reference to Names in this Index.

Cott's Patented Index Systems. Owned and manufactured by Walker, Evans & Cogswell Co., Charleston, S. C.

(27)

GRANTORS FAMILY NAMES	GIVEN NAMES A B C D E F G H	GIVEN NAMES I J K L M N O	GIVEN NAMES P Q R S T U V W X Y Z	GRANTEES	DATE OF FILING				DATE OF INST'MT			DATE OF RECORD			LOCATION OF PROPERTY OR OTHER DESCRIPTION	Kind of Inst'mt	Book	Page
					Month	Day	Year	Hour-M	Month	Day	Year	Month	Day	Year				
<i>Spice</i>				<i>Pearson B A Newson</i>	<i>6</i>	<i>3</i>	<i>20</i>	<i>12</i>	<i>3</i>	<i>14</i>	<i>5</i>	<i>6</i>	<i>4</i>	<i>30</i>	<i>Port Lot 477 In 11 E Dist</i>	<i>D W</i>		<i>479</i>

N. B.—This system of indexing is patented, and same covers both the Sub-Index and sheets comprising the General Index. The Loose Leaf Bindings also patented, both being the patents of C. M. COTT, Walker, Evans & Cogswell Co., of Charleston, S. C., are owners of these patents, and furnish these Sheets and Binders in North Carolina, South Carolina, Georgia, Florida and Alabama.

This Index approved and adopted for use in the Counties of Georgia pursuant to the Act approved August 8, 1916, providing for uniform records throughout the State.

# Filing Docket and General Index to Realty Deeds and Mortgages—GRANTORS

(22) Clifford Walker, Attorney General.

Refer to SUB-INDEX in front portion of Book for Alphabetical Arrangement and Page Reference to Names in this Index.

Cott's Patented Index System. Owned and manufactured by Walker, Evans & Cogswell Co., Charleston, S. C.

GRANTORS FAMILY NAMES	GIVEN NAMES A B C D E F G H	GIVEN NAMES I J K L M N O	GIVEN NAMES P Q R S T U V W X Y Z	GRANTEES	DATE OF FILING				DATE OF INST'MT			DATE OF RECORD			LOCATION OF PROPERTY OR OTHER DESCRIPTION	Kind of Inst'mt	Book	Page
					Month	Day	Year	Hour M	Month	Day	Year	Month	Day	Year				
Simpson		J. M.		J. F. Bulkepp	8	18	20	10 <sup>am</sup>	11	27	'09	8	20	20	100 acres Lata 435436 11th Dist	D	U	519
"			J. M.	R. L. Maine	6	14	30	8A	6	14	30	6	24	30	1/4 A R 50 16	"	4	524

This Index approved and adopted for use in the Counties of Georgia pursuant to the Act approved August 8, 1916, providing for uniform records throughout the State.

# Filing Docket and General Index to Realty Deeds and Mortgages—GRANTORS

*Clifford Walker*, Attorney General.

Refer to SUB-INDEX in front portion of Book for Alphabetical Arrangement and Page Reference to Names in this Index.

Cott's Patented Index Systems. Owned and manufactured by Walker, Evans & Cogswell Co., Charleston, S. C.

(23)

GRANTORS FAMILY NAMES	GIVEN NAMES A B C D E F G H	GIVEN NAMES I J K L M N O	GIVEN NAMES P Q R S T U V W X Y Z	GRANTEES	DATE OF FILING				DATE OF INST'MT			DATE OF RECORD			LOCATION OF PROPERTY OR OTHER DESCRIPTION	Kind of Inst'mt	Book	Page
					Month	Day	Year	Hour	Month	Day	Year	Month	Day	Year				
Sellers		L.O.		J. J. Hughes	1	24	06	3pm	1	24	06	7	2	21	100 acres Lot 429, 11th Dist	Deed	V	1

N. B.—This system of indexing is patented, and same covers both the State of Georgia and the States of North Carolina, South Carolina, South Carolina, Georgia, Florida and Alabama. It is also used in the States of Mississippi, Louisiana, Texas, Oklahoma, Kansas, Nebraska, Iowa, Missouri, Arkansas, Louisiana, Mississippi, Alabama, Georgia, Florida and North Carolina.

This Index approved and adopted for use in the Counties of Georgia pursuant to the Act approved August 8, 1916, providing for uniform records throughout the State.

# Filing Docket and General Index to Realty Deeds and Mortgages—GRANTORS

(24) Clifford Baker, Attorney General.

Refer to SUB-INDEX in front portion of Book for Alphabetical Arrangement and Page Reference to Names in this Index.

Cott's Patented Index Systems. Owned and manufactured by Walker, Evans & Cogswell Co., Charleston, S. O.

GRANTORS FAMILY NAMES	GIVEN NAMES A B C D E F G H	GIVEN NAMES I J K L M N O	GIVEN NAMES P Q R S T U V W X Y Z	GRANTEES	DATE OF FILING				DATE OF INST'MT			DATE OF RECORD			LOCATION OF PROPERTY OR OTHER DESCRIPTION	Kind of Inst'mt	Book	Page	
					Month	Day	Year	Hour	Min	Month	Day	Year	Month	Day					Year
Stary				W.L. Valando Mtg Loan Co	6	11	21	12		6	8	21	6	13	21	Lot 355-356- 13th Dist	2000-1 Mtg	7	316

This Index approved and adopted for use in the Counties of Georgia pursuant to the Act approved August 8, 1916, providing for uniform records throughout the State.

# Filing Docket and General Index to Realty Deeds and Mortgages—GRANTORS

*Clifford Baker*, Attorney General.

Refer to SUB-INDEX in front portion of Book for Alphabetical Arrangement and Page Reference to Names in this Index.

Cott's Patented Index System. Owned and manufactured by Walker, Evans & Cogswell Co., Charleston, S. C.

(25)

GRANTORS FAMILY NAMES	GIVEN NAMES ABCDEFGHIJ	GIVEN NAMES IJKLMNO	GIVEN NAMES PQRSTUVWXYZ	GRANTEES	DATE OF FILING				DATE OF INST'MT			DATE OF RECORD			LOCATION OF PROPERTY OR OTHER DESCRIPTION	Kind of Inst'mt	Book	Page
					Month	Day	Year	Hour	Month	Day	Year	Month	Day	Year				
<i>Sirmons Realty Co.</i>				<i>Geo. J. Sawyer</i>	<i>8</i>	<i>15</i>	<i>21</i>	<i>12m</i>	<i>2</i>	<i>17</i>	<i>21</i>	<i>8</i>	<i>15</i>	<i>21</i>	<i>Lot 707, 13th Dist</i>	<i>Deed</i>	<i>Y</i>	<i>64</i>
<i>" " "</i>				<i>" " "</i>	<i>9</i>	<i>19</i>	<i>21</i>	<i>5pm</i>	<i>2</i>	<i>17</i>	<i>21</i>	<i>9</i>	<i>21</i>	<i>21</i>	<i>Lot 207-287- 13th Dist</i>	<i>Deed</i>	<i>Y</i>	<i>83</i>

N. B.—This system of indexing is patented, and same covers both the Sub-Index and sheets comprising the General Index. The Loose Leaf Book is also patented, both being the patents of C. M. COTT, Walker, Evans & Cogswell Co., Charleston, S. C., are owners of these patents, and former owners thereof in North Carolina, South Carolina, Georgia, Florida and Alabama.

This Index approved and adopted for use in the Counties of Georgia pursuant to the Act approved August 8, 1916, providing for uniform records throughout the State.

# Filing Docket and General Index to Realty Deeds and Mortgages—GRANTORS

Cott's Patented Index System. Owned and manufactured by Walker, Evans & Cogswell Co., Charleston, S. C.

(No) *Clifford Walker*, Attorney General.

Refer to SUB-INDEX in front portion of Book for Alphabetical Arrangement and Page Reference to Names in this Index.

GRANTORS FAMILY NAMES	GIVEN NAMES A B C D E F G H	GIVEN NAMES I J K L M N O	GIVEN NAMES P Q R S T U V W X Y Z	GRANTEES	DATE OF FILING				DATE OF INST'MT			DATE OF RECORD			LOCATION OF PROPERTY OR OTHER DESCRIPTION	Kind of Inst'mt	Book	Page
					Month	Day	Year	Hour M	Month	Day	Year	Month	Day	Year				
<i>Sheldau</i>			<i>W.H. et al</i>	<i>Theodore Crawley</i>	<i>8</i>	<i>26</i>	<i>21</i>	<i>9am</i>	<i>4</i>	<i>24</i>	<i>21</i>	<i>9</i>	<i>1</i>	<i>21</i>	<i>Lot 78 13th Dist</i>	<i>Deed</i>	<i>V</i>	<i>71</i>

This Index approved and adopted for use in the Counties of Georgia pursuant to the Act approved August 8, 1916, providing for uniform records throughout the State.

# Filing Docket and General Index to Realty Deeds and Mortgages—GRANTORS

*Clifford Baker*, Attorney General.

Refer to SUB-INDEX in front portion of Book for Alphabetical Arrangement and Page Reference to Names in this Index.

Cott's Patented Index Systems. Owned and manufactured by Walker, Evans & Cogswell Co., Charleston, S. C.

(27)

GRANTORS <small>FAMILY NAMES</small>	GIVEN NAMES ABCDEFGHIJ	GIVEN NAMES JKLMNOPQ	GIVEN NAMES RSTUVWXYZ	GRANTEES	DATE OF FILING				DATE OF INST'MT			DATE OF RECORD			LOCATION OF PROPERTY OR OTHER DESCRIPTION	Kind of Inst'mt	Book	Page
					Month	Day	Year	Hour	Minute	Month	Day	Year	Month	Day				
<i>Saleh</i>		<i>John</i>		<i>J. E. Stough</i>	<i>7</i>	<i>26</i>	<i>'96</i>			<i>7</i>	<i>25</i>	<i>'96</i>			<i>Wayland lot</i>	<i>Mtg</i>	<i>1</i>	<i>110-11</i>

It is also patented, both being the patents of C. M. GOTT, Walker, Evans & Cogswell Co., of Charleston, S. C., who own and of these patents, and in North Carolina, South Carolina, Georgia, Florida and Alabama.

This Index approved and adopted for use in the Counties of Georgia, pursuant to the Act approved August 8, 1916, providing for uniform records throughout the State.

# Filing Docket and General Index to Realty Deeds and Mortgages—GRANTORS

(98) Clifford Walker, Attorney General.

Refer to SUB-INDEX in front portion of Book for Alphabetical Arrangement and Page Reference to Names in this Index.

Cott's Patented Index Systems. Owned and manufactured by Walker, Evans & Cogswell Co., Charleston, S. C.

GRANTORS FAMILY NAMES	GIVEN NAMES A B C D E F G H	GIVEN NAMES I J K L M N O	GIVEN NAMES P Q R S T U V W X Y Z	GRANTEES	DATE OF FILING				DATE OF INST'MT			DATE OF RECORD			LOCATION OF PROPERTY OR OTHER DESCRIPTION	Kind of Inst'mt	Book	Page
					Month	Day	Year	Hour	Month	Day	Year	Month	Day	Year				
Sibley			Sam'l H.	Jurner & Langdale	10	10	97	12m	9	19	97	10	14	br	Lots 140-141 - 19th Dist	L	V	249



This Index approved and adopted for use in the Counties of Georgia pursuant to the Act approved August 8, 1916, providing for uniform records throughout the State.

# Filing Docket and General Index to Realty Deeds and Mortgages—GRANTORS

*Clifford Walker*, Attorney General.

Refer to SUB-INDEX in front portion of Book for Alphabetical Arrangement and Page Reference to Names in this Index.

Cott's Patented Index Systems. Owned and manufactured by Walker, Evans & Cogswell Co., Charleston, S. C.

(29)

GRANTORS FAMILY NAMES	GIVEN NAMES A B C D E F G H	GIVEN NAMES I J K L M N O	GIVEN NAMES P Q R S T U V W X Y Z	GRANTEES	DATE OF FILING				DATE OF INST'MT			DATE OF RECORD			LOCATION OF PROPERTY OR OTHER DESCRIPTION	Kind of Inst'mt	Book	Page
					Month	Day	Year	Hour	Min	Month	Day	Year	Month	Day				
State of Ga. by Wilson Benjamin Govt				James Caharn	3	4	26	10 am	3	28	1833	3	12	1926	Lot 187, 16th Dist	Grant W	236	

If also patented, both being the patents of C. M. COYNE, Walker, Evans & Cogswell Co., of Charleston, S. C., are owners of these patents, and should be entered in the index. If also patented, both being the patents of C. M. COYNE, Walker, Evans & Cogswell Co., of Charleston, S. C., are owners of these patents, and should be entered in the index.

This Index approved and adopted for use in the Counties of Georgia pursuant to the Act approved August 8, 1916, providing for uniform records throughout the State.

# Filing Docket and General Index to Realty Deeds and Mortgages—GRANTORS

(30) *Clifford Walker*, Attorney General.

Refer to SUB-INDEX in front portion of Book for Alphabetical Arrangement and Page Reference to Names in this Index.

Cott's Patented Index Systems. Owned and manufactured by Walker, Evans & Cogswell Co., Charleston, S. C.

GRANTORS FAMILY NAMES	GIVEN NAMES A B C D E F G H	GIVEN NAMES I J K L M N O	GIVEN NAMES P Q R S T U V W X Y Z	GRANTEES	DATE OF FILING				DATE OF INST'MT			DATE OF RECORD			LOCATION OF PROPERTY OR OTHER DESCRIPTION	Kind of Inst'mt	Book	Page		
					Month	Day	Year	Hour	Month	Day	Year	Month	Day	Year						
State of Ga				James Ophorn	3	4	26	1000	3	8	'33	3	12	26	3900	161	Dist	Grant 21	336	
" " "				Geo W Sweet	6	25	25	900	3	4	42	6	25	25	2	526	11	"	"	80
" " "				Moses Paul	5	11	34	"	7	11	1841	5	12	34	"	393	"	"	"	345-44

This Index approved and adopted for use in the Counties of Georgia pursuant to the Act approved August 8, 1916, providing for uniform records throughout the State.

# Filing Docket and General Index to Realty Deeds and Mortgages—GRANTORS

*Clifford Deeks*, Attorney General.

Refer to SUB-INDEX in front portion of Book for Alphabetical Arrangement and Page Reference to Names in this Index.

Cott's Patented Index Systems, Owned and manufactured by Walker, Evans & Cogswell Co., Charleston, S. C.

(31)

is also patented, both being the patents of C. M. COTT, Walker, Evans & Cogswell Co., of Charleston, S. C., also owners of these patents, and former these States and Blathers in North Carolina, South Carolina, Georgia, Florida and Alabama.

GRANTORS FAMILY NAMES	GIVEN NAMES A B C D E F G H	GIVEN NAMES I J K L M N O	GIVEN NAMES P Q R S T U V W X Y Z	GRANTEES	DATE OF FILING				DATE OF INST'MT			DATE OF RECORD			LOCATION OF PROPERTY OR OTHER DESCRIPTION	Kind of Inst'mt	Book	Page
					Month	Day	Year	Hour	Month	Day	Year	Month	Day	Year				
<i>Jears</i>				<i>Cemiguel N. &amp; Co</i>	11	26	76	38	11	16	76	12	3	76		<i>M</i>	<i>21</i>	<i>351</i>
"	"			<i>N. L. Bennett</i>	2	9	33	20	2	30	33	2	10	33	<i>680 a L 169-70-79-80-13 Dist</i>	<i>L</i>	<i>4</i>	<i>177</i>
"	"			<i>Hannerville Turpentine Co.</i>	10	24	34	4	10	23	34	10	25	34	<i>75 a L 70 et al</i>	"	"	<i>397-98</i>

This Index approved and adopted for use in the Counties of Georgia pursuant to the Act approved August 8, 1916, providing for uniform records throughout the State.

# Filing Docket and General Index to Realty Deeds and Mortgages—GRANTORS

(37) Clifford Walker, Attorney General.

Refer to SUB-INDEX in front portion of Book for Alphabetical Arrangement and Page Reference to Names in this Index.

Cott's Patented Index Systems. Owned and manufactured by Walker, Evans & Cogswell Co., Charleston, S. C.

GRANTORS FAMILY NAMES	GIVEN NAMES A B C D E F G H	GIVEN NAMES I J K L M N O	GIVEN NAMES P Q R S T U V W X Y Z	GRANTEES	DATE OF FILING				DATE OF INST'MT			DATE OF RECORD			LOCATION OF PROPERTY OR OTHER DESCRIPTION	Kind of Inst'mt	Book	Page		
					Month	Day	Year	Rear	Month	Day	Year	Month	Day	Year						
Samuels			L. S.	People Nat'l Bk. of Wash. D.C.	5	6	27	38	8	2	27	5	17	27	37a R 487	"	D	M	20	492
"			"	" " " " "	"	"	"	"	"	"	"	"	"	"	45a	"	"	"	"	493
"			"	J. R. Roberts	1	26	30	11a	1	25	30	2	5	30	37a	"	"	"	"	482

This Index approved and adopted for use in the Counties of Georgia pursuant to the Act approved August 8, 1916, providing for uniform records throughout the State.

# Filing Docket and General Index to Realty Deeds and Mortgages—GRANTORS

*Clifford Walker* Attorney General.

Refer to SUB-INDEX in front portion of Book for Alphabetical Arrangement and Page Reference to Names in this Index.

Cott's Patented Index System. Owned and manufactured by Walker, Evans & Cogswell Co., Charleston, S. C.

(22)

GRANTORS FAMILY NAMES	GIVEN NAMES A B C D E F G H	GIVEN NAMES I J K L M N O	GIVEN NAMES P Q R S T U V W X Y Z	GRANTEES	DATE OF FILING				DATE OF INST'MT			DATE OF RECORD			LOCATION OF PROPERTY OR OTHER DESCRIPTION	Kind of Inst'mt	Book	Page	
					Month	Day	Year	Hour	Month	Day	Year	Month	Day	Year					
<i>Dwight</i>		<i>John W.</i>		<i>John Register</i>	<i>6</i>	<i>25</i>	<i>1902</i>		<i>1</i>	<i>3</i>	<i>43</i>	<i>6</i>	<i>25</i>	<i>25</i>	<i>L 526</i>	<i>11, 2</i>	<i>D</i>	<i>21</i>	<i>82</i>

It is also patented, both being the patents of C. M. COTT, Walker, Evans & Cogswell Co., of Charleston, S. C., are owners of these patents, and further these sheets and binders in North Carolina, South Carolina, Georgia, Florida and Alabama.

This Index approved and adopted for use in the Counties of Georgia pursuant to the Act approved August 8, 1916, providing for uniform records throughout the State.

# Filing Docket and General Index to Realty Deeds and Mortgages—GRANTORS

(30) *Clifford Walker*, Attorney General.

Refer to SUB-INDEX in front portion of Book for Alphabetical Arrangement and Page Reference to Names in this Index.

Cott's Patented Index Systems. Owned and manufactured by Walker, Evans & Cogswell Co., Charleston, S. C.

GRANTORS FAMILY NAMES	GIVEN NAMES A B C D E F G H	GIVEN NAMES I J K L M N O	GIVEN NAMES P Q R S T U V W X Y Z	GRANTEES	DATE OF FILING				DATE OF INST'MT			DATE OF RECORD			LOCATION OF PROPERTY OR OTHER DESCRIPTION	Kind of Inst'mt	Book	Page	
					Month	Day	Year	Hour	Min	Month	Day	Year	Month	Day					Year
<i>Linnard</i>		<i>Jones</i>		<i>W. W. Turner</i>	<i>4</i>	<i>20</i>	<i>27</i>	<i>35</i>		<i>4</i>	<i>19</i>	<i>27</i>	<i>4</i>	<i>28</i>	<i>27</i>	<i>L 496</i>	<i>11 D</i>	<i>M W</i>	<i>496</i>

This Index approved and adopted for use in the Counties of Georgia pursuant to the Act approved August 8, 1916, providing for uniform records throughout the State.

# Filing Docket and General Index to Realty Deeds and Mortgages—GRANTORS

*Clifford Walker* Attorney General.

Refer to SUB-INDEX in front portion of Book for Alphabetical Arrangement and Page Reference to Names in this Index.

Cott's Patented Index Systems, Owned and manufactured by Walker, Evans & Cogswell Co., Charleston, S. C.

(35)

is also patented, both being the patents of C. M. COYNE, Walker, Evans & Cogswell Co., of Charleston, S. C., are owners of these patents, and furnish these sheets and binders in North Carolina, South Carolina, Georgia, Florida and Alabama.

GRANTORS FAMILY NAMES	GIVEN NAMES A B C D E F G H	GIVEN NAMES I J K L M N O	GIVEN NAMES P Q R S T U V W X Y Z	GRANTEES	DATE OF FILING				DATE OF INST'MT			DATE OF RECORD			LOCATION OF PROPERTY OR OTHER DESCRIPTION	Kind of Inst'mt	Book	Page
					Month	Day	Year	Hour	Month	Day	Year	Month	Day	Year				
<i>Imp. Pine Products Co.</i>				<i>Varn Imp &amp; Cattle Co.</i>	<i>10</i>	<i>21</i>	<i>26</i>	<i>1900</i>	<i>1</i>	<i>2</i>	<i>26</i>	<i>1</i>	<i>2</i>	<i>26</i>	<i>L 69-76 - et al 13 + 16 D.</i>	<i>M</i>	<i>76</i>	<i>158</i>
<i>" " "</i>	<i>"</i>			<i>J. M. Brinkley</i>	<i>4</i>	<i>12</i>	<i>28</i>	<i>"</i>	<i>4</i>	<i>6</i>	<i>28</i>	<i>4</i>	<i>25</i>	<i>28</i>	<i>See deed Book 4 page 59</i>	<i>Deed</i>	<i>4</i>	<i>84</i>
<i>" " "</i>	<i>"</i>			<i>H. Langdale</i>	<i>1</i>	<i>12</i>	<i>29</i>	<i>18</i>	<i>12</i>	<i>14</i>	<i>28</i>	<i>1</i>	<i>2</i>	<i>29</i>	<i>L 429 - et al 13, Dist</i>	<i>L</i>	<i>11</i>	<i>262</i>
<i>" " "</i>	<i>"</i>			<i>" "</i>	<i>1</i>	<i>7</i>	<i>29</i>	<i>42</i>	<i>12</i>	<i>19</i>	<i>28</i>	<i>1</i>	<i>2</i>	<i>29</i>		<i>Agmt</i>	<i>11</i>	<i>266</i>

This Index approved and adopted for use in the Counties of Georgia pursuant to the Act approved August 8, 1916, providing for uniform records throughout the State.

# Filing Docket and General Index to Realty Deeds and Mortgages—GRANTORS

(36) *Clifford Walker*, Attorney General.

Refer to SUB-INDEX in front portion of Book for Alphabetical Arrangement and Page Reference to Names in this Index.

Cott's Patented Index Systems. Owned and manufactured by Walker, Evans & Cogswell Co., Charleston, S. C.

GRANTORS FAMILY NAMES	GIVEN NAMES A B C D E F G H	GIVEN NAMES I J K L M N O	GIVEN NAMES P Q R S T U V W X Y Z	GRANTEES	DATE OF FILING				DATE OF INST'MT			DATE OF RECORD			LOCATION OF PROPERTY OR OTHER DESCRIPTION	Kind of Inst'mt	Book	Page
					Month	Day	Year	Hour	Month	Day	Year	Month	Day	Year				
<i>Stone</i>	<i>Charles</i>			<i>J. L. Milhaus</i>	<i>7</i>	<i>2</i>	<i>29</i>	<i>38</i>	<i>7</i>	<i>1</i>	<i>19</i>	<i>7</i>	<i>3</i>	<i>29</i>	<i>6 1/2 a L 476- 11, Dist</i>	<i>D</i>	<i>4</i>	<i>401</i>
"	<i>Lecharlie</i>			<i>L. J. Halton</i>	<i>3</i>	<i>7</i>	<i>34</i>	<i>12</i>	<i>3</i>	<i>5</i>	<i>34</i>	<i>3</i>	<i>7</i>	<i>34</i>	<i>50 a L 476 " "</i>	<i>D.S</i>	<i>4</i>	<i>313-14</i>
"	<i>" &amp; Annie</i>			<i>J. R. Roberts</i>	<i>5</i>	<i>12</i>	<i>25</i>	<i>9</i>	<i>5</i>	<i>13</i>	<i>35</i>	<i>5</i>	<i>12</i>	<i>35</i>	<i>50 a - N. C. Lot 49 " "</i>	<i>D</i>	<i>"</i>	<i>454</i>





This Index approved and adopted for use in the Counties of Georgia pursuant to the Act approved August 8, 1916, providing for uniform records throughout the State.

# Filing Docket and General Index to Realty Deeds and Mortgages—GRANTORS

(36) Clifford Walker, Attorney General.

Refer to SUB-INDEX in front portion of Book for Alphabetical Arrangement and Page Reference to Names in this Index.

Cott's Patented Index Systems. Owned and manufactured by Walker, Evans & Cogswell Co., Charleston, S. C.

GRANTORS FAMILY NAMES	GIVEN NAMES A B C D E F G H	GIVEN NAMES I J K L M N O	GIVEN NAMES P Q R S T U V W X Y Z	GRANTEES	DATE OF FILING				DATE OF INST'MT			DATE OF RECORD			LOCATION OF PROPERTY OR OTHER DESCRIPTION	Kind of Inst'mt	Book	Page
					Month	Day	Year	Hour	Min	Month	Day	Year	Month	Day				
Sup. Court	Echols	County		Mrs. E. Kinsey	11	9	28	11	6	28	11	19	28	350a L 191 et al 16 Dist	D	X	144	
"	"	"	(Deeree)	John Witherington	8	3	30	8	30	8	11	30	L 467 et al 13 "	Deere	"	532		
"	"	"	"	Jas. L. "	"	"	"	"	"	"	"	"	343a L 501 et al " "	"	"	533		

This Index approved and adopted for use in the Counties of Georgia pursuant to the Act approved August 8, 1916, providing for uniform records throughout the State.

# Filing Docket and General Index to Realty Deeds and Mortgages—GRANTORS

*Clifford Walker*, Attorney General.

Refer to SUB-INDEX in front portion of Book for Alphabetical Arrangement and Page Reference to Names in this Index.

Cott's Patented Index Systems. Owned and manufactured by Walker, Evans & Cogswell Co., Charleston, S. C.

(39)

This is also patented, book being the patents of C. M. COFF, Walker, Evans & Cogswell Co., of Charleston, S. C., and owners of these patents, and former these sheets and binders in North Carolina, South Carolina, Georgia, Florida and Alabama.

GRANTORS FAMILY NAMES	GIVEN NAMES A B C D E F G H	GIVEN NAMES I J K L M N O	GIVEN NAMES P Q R S T U V W X Y Z	GRANTEES	DATE OF FILING				DATE OF INST/MT			DATE OF RECORD			LOCATION OF PROPERTY OR OTHER DESCRIPTION	Kind of Inst/mt	Book	Page
					Month	Day	Year	Hour	Month	Day	Year	Month	Day	Year				
Sayer				Rose M. Lowrey W. Rhodes	9	13	28	30	6	13	28	8	25	26	2 373 et al Walker Evans & Cogswell Co.	D	4	129

This Index approved and adopted for use in the Counties of Georgia pursuant to the Act approved August 8, 1916, providing for uniform records throughout the State.

# Filing Docket and General Index to Realty Deeds and Mortgages—GRANTORS

(40) *Clifford Walker* Attorney General.

Refer to SUB-INDEX in front portion of Book for Alphabetical Arrangement and Page Reference to Names in this Index.

Cott's Patented Index Systems. Owned and manufactured by Walker, Evans & Cogswell Co., Charleston, S. C.

GRANTORS FAMILY NAMES	GIVEN NAMES A B C D E F G H	GIVEN NAMES I J K L M N O	GIVEN NAMES P Q R S T U V W X Y Z	GRANTEES	DATE OF FILING				DATE OF INST'MT			DATE OF RECORD			LOCATION OF PROPERTY OR OTHER DESCRIPTION	Kind of Inst'mt	Book	Page			
					Month	Day	Year	Hour	Min	Month	Day	Year	Month	Day					Year		
<i>Stallings</i>	<i>H L</i>			<i>State Highway Bend of Ga</i>	<i>3</i>	<i>15</i>	<i>29</i>	<i>90</i>		<i>3</i>	<i>14</i>	<i>29</i>	<i>3</i>	<i>19</i>	<i>29</i>		<i>L</i>	<i>4</i>	<i>346</i>		
<i>"</i>	<i>"</i>			<i>John Van Warren</i>	<i>3</i>	<i>16</i>	<i>30</i>	<i>12<sup>m</sup></i>		<i>3</i>	<i>10</i>	<i>50</i>	<i>3</i>	<i>25</i>	<i>30</i>	<i>60.</i>	<i>16.</i>	<i>D inst</i>	<i>L</i>	<i>1</i>	<i>501</i>

This Index approved and adopted for use in the Counties of Georgia pursuant to the Act approved August 8, 1916, providing for uniform records throughout the State.

*Clifford Walker* Attorney General.

# Filing Docket and General Index to Realty Deeds and Mortgages—GRANTORS

Refer to SUB-INDEX in front portion of Book for Alphabetical Arrangement and Page Reference to Names in this Index.

Cott's Patented Index Systems. Owned and manufactured by Walker, Evans & Ogeveell Co., Charleston, S. C.

(41)

is also patented, both being the patent of C. M. COFFY, Walker, Evans & Ogeveell Co., of Charleston, S. C., are owners of these patents, and furnish these sheets and binders in North Carolina, South Carolina, Georgia, Florida and Alabama.

GRANTORS FAMILY NAMES	GIVEN NAMES A B C D E F G H	GIVEN NAMES I J K L M N O	GIVEN NAMES P Q R S T U V W X Y Z	GRANTEES	DATE OF FILING				DATE OF INST'MT			DATE OF RECORD			LOCATION OF PROPERTY OR OTHER DESCRIPTION	Kind of Inst'mt	Book	Page
					Month	Day	Year	Hour	Month	Day	Year	Month	Day	Year				
<i>Shirley</i>		<i>J. A.</i>		<i>N. F. Touchton</i>	<i>7</i>	<i>26</i>	<i>33</i>	<i>P.</i>	<i>7</i>	<i>24</i>	<i>33</i>	<i>7</i>	<i>26</i>	<i>33</i>	<i>Lot of land no. 395 Except 1 acw 13. Dist. D</i>	<i>g</i>		<i>2211</i>

This Index approved and adopted for use in the Counties of Georgia pursuant to the Act approved August 8, 1916, providing for uniform records throughout the State.

# Filing Docket and General Index to Realty Deeds and Mortgages—GRANTORS

(CAG) Clifford Walker, Attorney General.

Refer to SUB-INDEX in front portion of Book for Alphabetical Arrangement and Page Reference to Names in this Index.

Cott's Patented Index Systems. Owned and manufactured by Walker, Evans & Cogswell Co., Charleston, S. C.

GRANTORS FAMILY NAMES	GIVEN NAMES A B C D E F G H	GIVEN NAMES I J K L M N O	GIVEN NAMES P Q R S T U V W X Y Z	GRANTEES	DATE OF FILING				DATE OF INST'MT			DATE OF RECORD			LOCATION OF PROPERTY OR OTHER DESCRIPTION	Kind of Inst'mt	Book	Page	
					Month	Day	Year	Hour	Min	Month	Day	Year	Month	Day					Year
Smith		Leon		H. H. Herrin, Jr.	10	8	34	12		10	8	34	10	8	34	Part Lot 97, 16 <sup>th</sup> Dist-	SD	47	394
"	H. H.			Mrs. H. H. Smith	12	28	"	3 P.		12	28	"	12	28	"	150 A-Lots 133-134 "	SD	"	407
"	"	"		Leon Smith	"	"	"	"	"	"	"	"	"	"	"	4-A-L 97 + 2 A-L 134, "	"	"	"
"	"	"	R. E. Mrs.	State Highway Bond, State of Ga.	2	28	35	"	"	2	"	35	"	"	35	Right of way State aid Road #1066-C, "	"	"	426
"	"	"		Harner Smith	5	21	"	12 <sup>30</sup> P.		5	21	35	6	26	"	16 <sup>th</sup> D., L 97 + 2 d. h. 134, 16 <sup>th</sup> Dist-	SD	"	460-61

This Index approved and adopted for use in the Counties of Georgia pursuant to the Act approved August 8, 1916, providing for uniform records throughout the State.

# Filing Docket and General Index to Realty Deeds and Mortgages—GRANTORS

*Clifford DeKort* Attorney, General.

Refer to SUB-INDEX in front portion of Book for Alphabetical Arrangement and Page Reference to Names in this Index.

Cott's Patented Index Systems. Owned and manufactured by Walker, Evans & Cogswell Co., Charleston, S. C.

(42)

is also patented, both being the patents of C. H. COFFEE, Walker, Evans & Cogswell Co., of Charleston, S. C.; are owners of these patents, and furnish these Sheets and Binders in North Carolina, South Carolina, Georgia, Florida and Alabama.

GRANTORS FAMILY NAMES	GIVEN NAMES A B C D E F G H	GIVEN NAMES I J K L M N O	GIVEN NAMES P Q R S T U V W X Y Z	GRANTEES	DATE OF FILING				DATE OF INST'MT			DATE OF RECORD			LOCATION OF PROPERTY OR OTHER DESCRIPTION	Kind of Inst'mt	Book	Page
					Month	Day	Year	Hour	Month	Day	Year	Month	Day	Year				
<i>Stroman</i>				<i>Herritt Richardson</i>	<i>8</i>	<i>27</i>	<i>36</i>	<i>90.</i>	<i>2</i>	<i>29</i>	<i>32</i>	<i>8</i>	<i>27</i>	<i>36</i>	<i>Lots 77 &amp; 2, Town Hayland St.</i>	<i>Deed</i>		<i>463</i>

This Index approved and adopted for use in the Counties of Georgia pursuant to the Act approved August 8, 1916, providing for uniform records throughout the State.

# Filing Docket and General Index to Realty Deeds and Mortgages—GRANTORS

(H) Clifford Walker, Attorney General.

Refer to SUB-INDEX in front portion of Book for Alphabetical Arrangement and Page Reference to Names in this Index.

Cott's Patented Index Systems. Owned and manufactured by Walker, Evans & Cogswell Co., Charleston, S. C.

GRANTORS FAMILY NAMES	GIVEN NAMES A B C D E F G H	GIVEN NAMES I J K L M N O	GIVEN NAMES P Q R S T U V W X Y Z	GRANTEES	DATE OF FILING				DATE OF INST'MT			DATE OF RECORD			LOCATION OF PROPERTY OR OTHER DESCRIPTION	Kind of Inst'mt	Book	Page	
					Month	Day	Year	Hour	Min	Month	Day	Year	Month	Day					Year
Smith & Caswell	(Haylow Twp. Ga.)			J. B. Lewis	6	20	35			6	10	35	6	20	35	Contract & Property Lease, Town of Haylow, Ga.	L	J	459



Pages 1 to 100		Pages 101 to 200		Pages 201 to 300		Pages 301 to 400	
1	2	101	102	201	202	301	302
3	4	3	4	3	4	3	4
5	6	5	6	5	6	5	6
7	8	7	8	7	8	7	8
9	10	9	10	9	10	9	10
11	12	11	12	11	12	11	12
13	14	13	14	13	14	13	14
15	16	15	16	15	16	15	16
17	18	17	18	17	18	17	18
19	20	119	120	219	220	319	320
21	22	21	22	21	22	21	22
23	24	23	24	23	24	23	24
25	26	25	26	25	26	25	26
27	28	27	28	27	28	27	28
29	30	29	30	29	30	29	30
31	32	31	32	31	32	31	32
33	34	33	34	33	34	33	34
35	36	35	36	35	36	35	36
37	38	37	38	37	38	37	38
39	40	139	140	239	240	339	340
41	42	41	42	41	42	41	42
43	44	43	44	43	44	43	44
45	46	45	46	45	46	45	46
47	48	47	48	47	48	47	48
49	50	49	50	49	50	49	50
51	52	51	52	51	52	51	52
53	54	53	54	53	54	53	54
55	56	55	56	55	56	55	56
57	58	57	58	57	58	57	58
59	60	159	160	259	260	359	360
61	62	61	62	61	62	61	62
63	64	63	64	63	64	63	64
65	66	65	66	65	66	65	66
67	68	67	68	67	68	67	68
69	70	69	70	69	70	69	70
71	72	71	72	71	72	71	72
73	74	73	74	73	74	73	74
75	76	75	76	75	76	75	76
77	78	77	78	77	78	77	78
79	80	179	180	279	280	379	380
81	82	81	82	81	82	81	82
83	84	83	84	83	84	83	84
85	86	85	86	85	86	85	86
87	88	87	88	87	88	87	88
89	90	89	90	89	90	89	90
91	92	91	92	91	92	91	92
93	94	93	94	93	94	93	94
95	96	95	96	95	96	95	96
97	98	97	98	97	98	97	98
99	100	199	200	299	300	399	400

# THIS SUB-INDEX

IS AN INDEX OF ALL SURNAMES THAT ARE TO  
BE FOUND ON THIS GENERAL INDEX  
WHOSE NAMES BEGIN WITH THE  
LETTERS PRINTED ON THE  
MARGIN TO THE RIGHT

The figure opposite the name in Sub-Index refers to the page of *this General Index*, on which page will be found a reference to the recorded instruments in which this name appears as.....

In this Index Family Names and Names sounding the same, though spelled differently, are grouped together in one place on the General Index. It is properly called an "Idem Sonans System."

The *SUB-INDEX* is so arranged as to be a quick and easy reference to the names on the General Index, which are placed on the Sub-Index in alphabetical order with reference to the first two or three letters of the Family Name.

For further convenience in searching, given names are distributed in three columns on the General Index, those beginning A, B, C, D, E, F, G, H being in the first column; those beginning I, J, K, L, M, N, O, in the second column, and those beginning P, Q, R, S, T, U, V, W, X, Y, Z in the third column. Having found the family name page make your search in proper column for given name, if known. Additional Given Name columns can be added when desired.

The General Index can be ruled in any manner required, and is adapted for the indexing of all kinds of records, and for any number of names from 10,000 up to 1,000,000 or more.

THE COTT FAMILY NAME INDEXING SYSTEMS

PATENTED 1905 BY G. M. COTT

WALKER, EVANS & COGSWELL COMPANY

INDEX BOOKS AND INDEX SYSTEMS INSTALLED  
FOR STATE, COUNTY AND MUNICIPAL RECORDS

Loose Leaf Indexes and Loose Leaf Records

CHARLESTON, SOUTH CAROLINA

Ta

Taylor  
Lester

Page

1  
11

Te

Terrell

Page

21

Th

Thompson  
Thernton

Page

13  
15

Ti Ti

Timmerman  
Timmerman

Page

8  
8

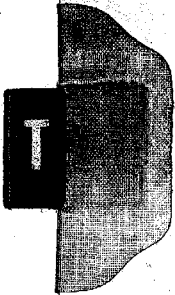

0-40

New SUB-INDEX Sheets may be ordered at any time. When ordering, give number of sheet as shown on this margin. Price per Sheet, 10c. With Lettered Extension Tabs, reinforced, 15c each. Walker, Evans & Cogswell Co., Charleston, S. C.

To	Page	Tr	Page	Tu	Page	Tw Ty	Page
Dominion	2			7	6		
Touckton	3			Turner	7		
Jarvis	4			"	7		
Albert	7			"	7		
Touckton, etal	8			Jeter	12		
<del>Touckton</del>	<del>8</del>						
Lusitana	8						

T

Firms  
and  
Corpora  
tions

	Page		Page
Jurnal + Langdale	10		
Jurnal Turpentine Co.	14		
Jurnal Turpentine Co.	16		
Jurpentine Basin Factors Inc	17		
Juris Creek Turp. Co.	18		

31

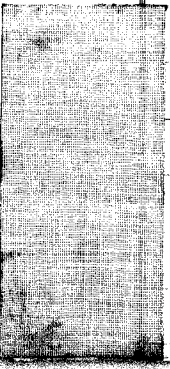

This Index approved and adopted for use in the Counties of Georgia pursuant to the Act approved August 8, 1916, providing for uniform records throughout the State.

# Filing Docket and General Index to Realty Deeds and Mortgages—GRANTORS

*Clifford Walker*, Attorney General.

Refer to SUB-INDEX in front portion of Book for Alphabetical Arrangement and Page Reference to Names in this Index.

Cott's Patented Index System, Owned and manufactured by Walker, Evans & Cogswell Co., Charleston, S. C.

N. B.—This system of indexing is patented in the States of Georgia, Florida, Alabama, South Carolina, North Carolina, South Carolina, Georgia, Florida and Alabama. It covers both the States of Georgia, Florida, Alabama, South Carolina, North Carolina, South Carolina, Georgia, Florida and Alabama. It is the only system of indexing in use in these States and is the only system of indexing in use in these States.

GRANTORS FAMILY NAMES	GIVEN NAMES ABCDEFGHIJ	GIVEN NAMES IJKLMNO	GIVEN NAMES PQRSTUVWXYZ	GRANTEES	DATE OF FILING				DATE OF INST'MT			DATE OF RECORD			LOCATION OF PROPERTY OR OTHER DESCRIPTION	Kind of Inst'mt	Book	Page
					Month	Day	Year	Hour	Month	Day	Year	Month	Day	Year				
<i>Taylor</i>				<i>Thomas John P. Smith</i>	<i>2</i>	<i>1</i>	<i>'17</i>	<i>4 P.</i>	<i>8</i>	<i>17</i>	<i>1853</i>	<i>2</i>	<i>16</i>	<i>'17</i>	<i>In 13th District</i>	<i>Deed</i>	<i>9</i>	<i>214</i>
<i>"</i>		<i>m. m.</i>		<i>J. H. Howell</i>	<i>2</i>	<i>10</i>	<i>20</i>	<i>9 am</i>	<i>12</i>	<i>17</i>	<i>17</i>	<i>3</i>	<i>24</i>	<i>20</i>	<i>In Town of Howell</i>	<i>"</i>	<i>11</i>	<i>416</i>
<i>"</i>				<i>Thomas L. Campbell-Brownell Co</i>	<i>4</i>	<i>29</i>	<i>20</i>	<i>2 pm</i>	<i>4</i>	<i>28</i>	<i>20</i>	<i>5</i>	<i>4</i>	<i>20</i>	<i>70 acres n.e. Corner Lat 44 57 11th Dist</i>	<i>Lease</i>	<i>"</i>	<i>438</i>
<i>"</i>				<i>Thomas Joseph Cooper</i>	<i>3</i>	<i>6</i>	<i>22</i>	<i>12 m</i>	<i>5</i>	<i>5</i>	<i>'53</i>	<i>3</i>	<i>16</i>	<i>'22</i>	<i>Lat 495 13th Dist</i>	<i>Deed</i>	<i>V</i>	<i>141</i>
<i>"</i>		<i>Metcorn</i>		<i>Turner Sarpentine Co</i>	<i>17</i>	<i>23</i>	<i>22</i>	<i>10 am</i>	<i>17</i>	<i>11</i>	<i>'22</i>	<i>12</i>	<i>25</i>	<i>'22</i>	<i>160 a Lat 578 11th Dist</i>	<i>Lease</i>	<i>"</i>	<i>281</i>

This Index approved and adopted for use in the Counties of Georgia pursuant to the Act approved August 8, 1916, providing for uniform records throughout the State.

# Filing Docket and General Index to Realty Deeds and Mortgages—GRANTORS

Cott's Patented Index Systems. Owned and manufactured by Walker, Evans & Cogswell Co., Charleston, S. C.

(2) Clifford Baker, Attorney General.

Refer to SUB-INDEX in front portion of Book for Alphabetical Arrangement and Page Reference to Names in this Index.

GRANTORS FAMILY NAMES	GIVEN NAMES ABCDEFGHIJ	GIVEN NAMES IJKLMNO	GIVEN NAMES PQRSTUVWXYZ	GRANTEES	DATE OF FILING				DATE OF INST'MT			DATE OF RECORD			LOCATION OF PROPERTY OR OTHER DESCRIPTION	Kind of Inst'mt	Book	Page
					Month	Day	Year	Hour	Month	Day	Year	Month	Day	Year				
Tomlinson		J. L.		Julia Ann Pearce	2	9	17	127	2	8	17	2	16	17	In 11th District	B.P.	9	212
Tomlinson			R	B. P. Jones	3	2	17	89	3	27	16	3	3	17	In 16th District Echols Co. Ga	Mort	J	359
"		J. L.		W. H. Clitty	11	20	17	800	11	12	17	11	22	17	" " " "	Lease	J	417
"			R	Low. Bank + Trust Co.	2	20	18	12	2	14	18	2	26	18	Dist. 16, lot no. 56, 60 acres	Lease	J	454-6
"		John		Pilford Rogers	9	16	18	9 <sup>AM</sup>	9	16	18	9	14	18	Lot 477 11th Dist	J	J	587
"		J. L.	R	Lake Park Bank	9	26	19	127	4	5	19	10	2	19	60 acres Lot 56 16th Dist	Mort	M	196
"		J. L.		J. P. Tomlinson	4	22	19	1000	1	12	05	4	22	19	1000 Lot 489 4th Dist	Lease	V	166
"		B. L. Mrs		H. J. Hutchinson	2	26	23	20	2	5	23	2	27	23	Lot 526- 11th Dist	Lease	V	326-27
"		J. L. Mrs		Turner Imp. Co.	4	25	23	4 <sup>PM</sup>	4	3	23	5	3	23	262a Lot 489 11 Dist	"	"	300
"		Georgia Mrs		Lake Park Bank	7	18	25	38	12	22	25	7	24	25	80 a L 56 16 "	Mort	W	93-
"		Jenas		Mary Tomlinson	6	25	25	9 <sup>AM</sup>	2	3	68	6	25	25	L 526- 11 "	D	"	86
"		John et al		Jenas "	"	"	"	"	2	30	68	"	"	"	" " " "	"	"	87
"		Mary		Luther Rachel "	"	"	"	"	11	26	15	"	"	"	" " " "	"	"	88
"		Jh		Lake Park Bank	7	18	25	38	12	22	24	7	24	25	30 a L 56-16 "	"	"	92
"		Arlio		J L Tomlinson	8	4	25	20	5	15	25	9	18	25	" " 490 11 "	"	"	98
"			L P	" "	9	5	27	99	1	17	05	9	5	27	L 424 " "	"	"	524
"		Electa		Turner + Lempke	9	5	27	38	9	1	27	9	16	27	" 524 " "	"	"	525

This Index approved and adopted for use in the Counties of Georgia pursuant to the Act approved August 8, 1916, providing for uniform records throughout the State.

# Filing Docket and General Index to Realty Deeds and Mortgages—GRANTORS

*Clifford Baker*, Attorney General.

Refer to SUB-INDEX in front portion of Book for Alphabetical Arrangement and Page Reference to Names in this Index.

Cott's Patented Index System, Owned and manufactured by Walker, Evans & Cogswell Co., Charleston, S. C.

(20)

N. B.—This system of indexing is patented, and same covers both the Slip-Index and sheets comprising the General Index. THE Loose Leaf Binder is also patented, both being the patents of C. M. COFFIN, Walker, Evans & Cogswell Co., of Charleston, S. C., are owners of these patents. These sheets and binders in North Carolina, South Carolina, Georgia, Florida and Alabama.

GRANTORS FAMILY NAMES	GIVEN NAMES ABCDEFGHIJ	GIVEN NAMES IJKLMNO	GIVEN NAMES PQRSTUVWXYZ	GRANTEES	DATE OF FILING				DATE OF INST'MT			DATE OF RECORD			LOCATION OF PROPERTY OR OTHER DESCRIPTION	Kind of Inst'mt	Book	Page
					Month	Day	Year	Hour	Month	Day	Year	Month	Day	Year				
Lomlinson		J. L.		W. Webb	17	16	26	48	17	4	19	17	24	26	P L 544-525 11 Dist	D	2W	379
"			Greenmash	Hinely & Carter	1	28	29	3"	17	15	28	7	14	29	P L 43-44 16 "	L	X	310
"			Rachel L	" " "	10	17	21	48	10	10	29	10	28	99	50a L 526 11 "	R	"	426
"	B & Mrs			Sup Pine Products Co	10	17	28	10a	10	13	28	10	19	28	440a L " 11 "	optn	"	137
"		Dr.		" " " "	10	20	"	9a	10	"	28	11	20	28	824a L 524 " "	"	"	154
"	A L			O N Lomlinson	11	24	28	48	7	7	28	11	29	28	L 524 " "	O	"	163
"	Elotha			" " "	"	"	"	"	8	18	28	"	"	"	" " " " " "	"	"	164
"	"			" " "	4	"	"	"	"	"	"	12	4	"	254a L 489 " "	"	"	165
"		Ever	L. P.	bindsalla Zouchton	9	19	29	10a	12	14	93	10	8	29	75a L 478 " "	"	"	420
"		Ever	Rachel	Hins of O Lomlinson	"	"	"	"	"	"	"	"	"	"	100a L 489 et al " "	"	"	421
"		On		Jimmie Langdale	10	29	29	30	10	18	29	11	15	29	40a L 524 " "	L	"	436
"			R	Lake Park Bank	5	2	32	11a	3	30	29	5	3	32	60a L 56 16 "	D	2y	106
"		M M		H. H. Wester	8	16	32	10 <sup>30</sup>	7	26	32	8	26	37	7a L 43 " "	M	"	123
"	Georgia	Mrs.		Lake Park Bank	12	7	33	11P	8	5	30	12	7	33	80a L 56 " "	D	"	247

This Index approved and adopted for use in the Counties of Georgia pursuant to the Act approved August 8, 1916, providing for uniform records throughout the State.

# Filing Docket and General Index to Realty Deeds and Mortgages—GRANTORS

Clifford Decker, Attorney General.

Refer to SUB-INDEX in front portion of Book for Alphabetical Arrangement and Page Reference to Names in this Index.

Cott's Patented Index System. Owned and manufactured by Walker, Evans & Cogswell Co., Charleston, S. C.

(318)

GRANTORS FAMILY NAMES	GIVEN NAMES ABCDEFGHIJ	GIVEN NAMES IJKLMNO	GIVEN NAMES PQRSTUVWXYZ	GRANTEES	DATE OF FILING				DATE OF INST'MT			DATE OF RECORD			LOCATION OF PROPERTY OR OTHER DESCRIPTION	Kind of Inst'mt	Book	Page
					Month	Day	Year	Hour	Month	Day	Year	Month	Day	Year				
Jauchton		J. G.		R. Y. Jauchton	9	1	23	10 AM	8	31	23	9	15	23	100 a Lat 488 11th Dist	Deed	V	97-98
"			R. Y.	Bank of Valdosta.	9	3	23	2 PM	9	1	23	9	16	23	100 a Lat 488 11th Dist	mtg deed	V	397-98
"		N. J.		Moore & Lee	11	28	23	11 AM	11	26	23	12	5	23	Part lots 422-423 Part 944 Lat 395 Part 321 13th Dist	Deed	"	1122
"		James J.		Remuzo - Conall Jauchton	3	2	24	2 PM	2	12	24	3	20	24	1/2 Lat 488 - 11 Dist.	Deed	"	389
Jauchton Malcolm	Eppie			" " "	3	5	24	2 PM	2	12	24	3	20	24	1/2 int in Lat 488 - 11 Dist	"	"	320
Jauchton	Carroll		Remuzo	A. J. Strickland	3	5	24	2 PM	3	4	24	3	20	24	Lat 488 - 11 Dist.	mtg deed	"	301-02
"		N. J.		Mrs. Emily A. Jauchton	4	7	24	12 PM	4	2	24	4	15	24	474 a. 323-340 a. 393-170 a. 394-5 Dist	Deed	"	434
"		"		Charles Foreman	11	8	24	3 PM	4	1	24	11	20	24	Lat 13 Dist.	Deed	V	390
"		Emily A. m		Varro Imp & Cattle Co.	1	10	25	2 PM	12	20	24	1	20	25	Lat 221 - Except 6 a - 13 Dist.	Deed	W	105
"		Spiker		Isabehn J. de la Roche	7	1	27	9 AM	12	20	26	1	18	27	" " D	D	"	389
"		C. C.	R. Y.	" " "	2	10	27	3 PM	2	8	27	2	25	27	L 488 11 D	"	"	452
"		Emily A. m		Varro Imp. & Cattle Co	1	10	25	2 PM	12	20	24	1	20	25	L 321 Ex 6 a 13 D	L	"	15
"		C. E. H.		W. B. Ziegler	9	13	27	9 AM	1	11	07	9	24	27	1/4 Int L 443-444 11 Dist	D	"	536
"		Julia B. & G.		L. J. Halton	4	1	29	9 AM	3	29	29	4	18	29	50 a - L #79 " "	"	X	356
"		N. J.		Lyde & Jauchton	3	11	30	9 AM	2	7	30	2	27	30	L 393 et al 13 "	"	X	488
"		Ruby L.		O. N. Tomlinson	11	29	28	4 PM	6	29	28	11	29	28	L 524 et al 11 "	"	4	462

N. B.—This system of indexing is patented, and states covers both the Sub-Index and sheets comprising the General Index. The Loose Leaf Edition is also patented, both being the property of C. M. COFFEY, Walker, Evans & Cogswell Co., of Charleston, S. C., are owners of these patents, and through these Agents and Dealers in North Carolina, South Carolina, Georgia, Florida and Alabama.



This Index approved and adopted for use in the Counties of Georgia pursuant to the Act approved August 8, 1916, providing for uniform records throughout the State.

# Filing Docket and General Index to Realty Deeds and Mortgages—GRANTORS

(30) Clifford Baker, Attorney General.

Refer to SUB-INDEX in front portion of Book for Alphabetical Arrangement and Page Reference to Names in this Index.

Cott's Patented Index System. Owned and manufactured by Walker, Evans & Cogswell Co., Charleston, S. C.

GRANTORS FAMILY NAMES	GIVEN NAMES ABCDEFGHIJ	GIVEN NAMES IJKLMNO	GIVEN NAMES PQRSTUVWXYZ	GRANTEES	DATE OF FILING				DATE OF INST'MT			DATE OF RECORD			LOCATION OF PROPERTY OR OTHER DESCRIPTION	Kind of Inst'mt	Book	Page
					Month	Day	Year	Hour M	Month	Day	Year	Month	Day	Year				
Lanchester		J. C.		William J Lanchester	9	16	29	9A	11	22	92	10	8	29	75a L 478	11. Dist	D	420
"		William G		Andrew Lanchester	9	19	"	10A	5	4	98	10	8	29	" " "	" "	"	421
"		N. J.		B. E. Williams	6	14	28	3A	2	15	28	5	25	26	16 L 393	13	"	101
"		"		"	"	"	"	"	2	23	28	"	"	"	330a L 332 et al	"	L	102
"		"		J. A. Shirley	7	1	33	9AM	6	30	33	7	1	33	Lot Land 395 Expt 10ac	"	D	212
"		" et		Dr. Dr. Pennington	7	6	"	4 PM	5	15	"	7	7	"	Lots nos 13 & 14 Down (that make) 16	"	"	217
"		Julia B. mm		J. R. Roberts	8	27	"	9 AM	8	10	"	8	27	"	Lot 479, 590. Less 50 ac	11 <sup>th</sup>	"	222
"		N. F.		B. Leviton	10	9	"	6 PM	10	9	"	10	11	"	All Lot 395 north 1/2 L 422, 13, Dist.	"	"	228-29
"		" et		J. J. Phillips	10	11	11 PM	"	10	"	"	10	14	"	Lot, 393-394-321, 13 <sup>th</sup>	"	L	232
"		N. F.		"	10	"	"	"	"	"	"	"	"	"	1/2 Lot 422,	"	"	233
"	A. W.			Lizzie May Bokanan	12	30	"	"	12	30	"	12	30	"	105 A - L - #4,	16	"	257
"		L. G.		Moutrie Banking Co.	4	12	34	4	4	34	4	4	12	34	150 - A " 478	11	"	300
"		N. F.		Mrs Sarah Torckton	12	19	"	3 PM	10	18	33	12	21	"	175 - A Lots 393-394-13	"	"	404
"		L. G.		Moutrie Banking Co.	"	27	"	2	12	24	34	"	28	"	150 " " 478	11	"	406
"		"		"	"	17	35	"	"	14	35	"	20	35	200 - A - " 479	11	"	488





This Index approved and adopted for use in the Counties of Georgia pursuant to the Act approved August 8, 1916, providing for uniform records throughout the State.

# Filing Docket and General Index to Realty Deeds and Mortgages—GRANTORS

*Clifford Walker, Attorney General.*

Refer to SUB-INDEX in front portion of Book for Alphabetical Arrangement and Page Reference to Names in this Index.

Cott's Patented Index Systems. Owned and manufactured by Walker, Evans & Cogswell Co., Charleston, S. C.

1

N. B.—This system of indexing is patented in the States of New York, New Jersey, Pennsylvania, Ohio, West Virginia, Maryland, Delaware, Virginia, North Carolina, South Carolina, Georgia, Florida and Alabama. It is also patented in the States of Connecticut, Massachusetts, Rhode Island, Vermont, New Hampshire, Maine, New Brunswick, Nova Scotia, Prince Edward Island, Ontario, Quebec, Saskatchewan, Alberta, British Columbia, and the Dominion of Wales.

GRANTORS FAMILY NAMES	GIVEN NAMES A B C D E F G H	GIVEN NAMES I J K L M N O	GIVEN NAMES P Q R S T U V W X Y Z	GRANTEES	DATE OF FILING				DATE OF INST'MT			DATE OF RECORD			LOCATION OF PROPERTY OR OTHER DESCRIPTION	Kind of Inst'mt	Book	Page
					Month	Day	Year	Hour	Month	Day	Year	Month	Day	Year				
Torrey	JR			Robert McBrary	8	19	'17	4:30	6	27	1993	8	21	'17	Dist. 13 <sup>th</sup> Dist. Belton Co. Ga.	9		347
"	"			"					5	11	1883	"	"	"	"	"		347-8
"	MR			John C Maunde	1	30	19	4:00 PM	9	21	'19	2	14	'19	Lot 149 in 13 <sup>th</sup> Dist	11	u	67
"	C.E.	m m		Land Trust Co.	2	24	20	11	2	3	'06	2	26	20	Dist. 12 & 15 & 24 13 <sup>th</sup> Dist	"	"	398
"			W.H.	J. G. Brown	1	5	22	2 PM	5	16	'57	7	6	'13	Dist 20 & 13 Dist	"	V	282

This Index approved and adopted for use in the Counties of Georgia pursuant to the Act approved August 8, 1916, providing for uniform records throughout the State.

# Filing Docket and General Index to Realty Deeds and Mortgages—GRANTORS

Cott's Patented Index Systems. Owned and manufactured by Walker, Evans & Cogswell Co., Charleston, S. C.

(6) Clifford Baker, Attorney General.

Refer to SUB-INDEX in front portion of Book for Alphabetical Arrangement and Page Reference to Names in this Index.

GRANTORS FAMILY NAMES	GIVEN NAMES A B C D E F G H	GIVEN NAMES I J K L M N O	GIVEN NAMES P Q R S T U V W X Y Z	GRANTEES	DATE OF FILING				DATE OF INST'MT			DATE OF RECORD			LOCATION OF PROPERTY OR OTHER DESCRIPTION	Kind of Inst'mt	Book	Page
					Month	Day	Year	Hour	Month	Day	Year	Month	Day	Year				
Jones		J. H. Trustee et al		J. H. Trustee	3 <del>14</del>	1	18	10:00	2	20	18	3	7	18	2-13 <sup>1</sup> Lots 271-355-356-387 <sup>392</sup>	W	J	428-9

This Index approved and adopted for use in the Counties of Georgia pursuant to the Act approved August 8, 1916, providing for uniform records throughout the State.

# Filing Docket and General Index to Realty Deeds and Mortgages—GRANTORS

Clifford Walker, Attorney General.

Refer to SUB-INDEX in front portion of Book for Alphabetical Arrangement and Page Reference to Names in this Index.

Cott's Patented Index System. Owned and manufactured by Walker, Evans & Cogswell Co., Charleston, S. C.

(7.)

This system of indexing is prescribed in Section 1376 of the Code of Georgia, and is required to be used in all counties of Georgia. It is also required to be used in these States and Districts in North Carolina, South Carolina, Georgia, Florida and Alabama.

GRANTORS FAMILY NAMES	GIVEN NAMES ABCDEFGHIJ	GIVEN NAMES IJKLMNO	GIVEN NAMES PQRSTUWXYZ	GRANTEES	DATE OF FILING				DATE OF INST'MT			DATE OF RECORD			LOCATION OF PROPERTY OR OTHER DESCRIPTION	Kind of Inst'mt	Book	Page
					Month	Day	Year	Hour	Month	Day	Year	Month	Day	Year				
Turner			W.W.	L. O. Wood	12	29	19	20	2	27	19	1	1	20	Lots 72 & 73, 13th Dist	mtg	11	305
Turner Langdale			W. W.	<del>W. W. Langdale</del>	2	8	24	28	2	8	24	2	25	24	200. Lot 491-11th Dist.	mtg	11	469
Turner	Mrs. Oliza			H. Langdale	2	8	24	28	2	2	24	2	25	24	200. Lot 491-11th Dist.	Deed	11	478
"			W.W.	W. D. Bennett	11	25	30	30	10	25	30	12	16	30	Land in 12th Dist 1/3 int	"	X	561
"			"	J. R. Roberts	10	20	28	10	10	13	28	11	1	28	L 147- 13th Dist	"	"	138
"		J. J.		D. M. Jordan	5	3	32	30	8	-	31	5	14	32	L 67 12 Dist	D	27	109

This Index approved and adopted for use in the Counties of Georgia pursuant to the Act approved August 8, 1916, providing for uniform records throughout the State.

# Filing Docket and General Index to Realty Deeds and Mortgages—GRANTORS

(8) Clifford Baker, Attorney General.

Refer to SUB-INDEX in front portion of Book for Alphabetical Arrangement and Page Reference to Names in this Index.

Cott's Patented Index Systems. Owned and manufactured by Walker, Evans & Cogswell Co., Charleston, S. C.

GRANTORS FAMILY NAMES	GIVEN NAMES A B C D E F G H	GIVEN NAMES I J K L M N O	GIVEN NAMES P Q R S T U V W X Y Z	GRANTEES	DATE OF FILING				DATE OF INST'MT			DATE OF RECORD			LOCATION OF PROPERTY OR OTHER DESCRIPTION	Kind of Inst'mt	Book	Page
					Month	Day	Year	Hour	Month	Day	Year	Month	Day	Year				
Zimmerman		Lucretia		J. M. Newbern	6	3	20		8	6	90	6	4	30	Lot 477 Dist 11 Dist	Deed		481
Zimmerman		M. J.	1	Mrs. Dean H. Williams	12	17	23	12	9	11	23	12	27	25	Haylaw	Deed	2	436
"				Willie L. S. R. Purmenter	8	16	29		6	25	28	8	20	29	L 1-2 et al B 69, Haylaw	"	4	498
"				" " "	8	25	"	10	4	24	29	8	20	29	" " " " " 71 "	"	"	408
"				" " "	12	24	"	"	4	18	29	10	10	"	1a L 77 17, Dist	"	"	423
"				" " "	12	11	"	9	4	2	29	12	27	"	L 1-2-3-B 84 Haylaw	"	"	460

This Index approved and adopted for use in the Counties of Georgia pursuant to the Act approved August 8, 1916, providing for uniform records throughout the State.

## Filing Docket and General Index to Realty Deeds and Mortgages—GRANTORS

*Clifford Dicker*, Attorney General.

Refer to SUB-INDEX in front portion of Book for Alphabetical Arrangement and Page Reference to Names in this Index.

Cott's Patented Index Systems. Owned and manufactured by Walker, Evans & Cogswell Co., Charleston, S. C.

(9)

GRANTORS FAMILY NAMES	GIVEN NAMES A B C D E F G H	GIVEN NAMES I J K L M N O	GIVEN NAMES P Q R S T U V W X Y Z	GRANTEES	DATE OF FILING				DATE OF INST'MT			DATE OF RECORD			LOCATION OF PROPERTY OR OTHER DESCRIPTION	Kind of Inst'mt	Book	Page
					Month	Day	Year	Hour	Month	Day	Year	Month	Day	Year				
<i>J. Robert W. E. - wife</i>				<i>O. J. Carpenter</i>	8	4	21	4 P.	6	2	21	8	8	21	<i>Lot 8-9-10 1/2 11, 13th Dist</i>	<i>Deed</i>	<i>✓</i>	<i>6263</i>

N. B.—This system of indexing is patented, and same covers both the Sh-index and sheets comprising the general index. The books and forms in this system are copyrighted by the American Indexing System, Inc., of Charleston, S. C., are owners of these patents, and are registered in the U. S. Patent Office. This system of indexing is patented, and same covers both the Sh-index and sheets comprising the general index. The books and forms in this system are copyrighted by the American Indexing System, Inc., of Charleston, S. C., are owners of these patents, and are registered in the U. S. Patent Office.



This Index approved and adopted for use in the Counties of Georgia pursuant to the Act approved August 8, 1916, providing for uniform records throughout the State.

# Filing Docket and General Index to Realty Deeds and Mortgages—GRANTORS

Cott's Patented Index Systems. Owned and manufactured by Walker, Evans & Cogswell Co., Charleston, S. C.

(10) Clifford Decker, Attorney General.

Refer to SUB-INDEX in front portion of Book for Alphabetical Arrangement and Page Reference to Names in this Index.

GRANTORS FAMILY NAMES	GIVEN NAMES A B C D E F G H	GIVEN NAMES I J K L M N O	GIVEN NAMES P Q R S T U V W X Y Z	GRANTEES	DATE OF FILING				DATE OF INST'MT			DATE OF RECORD			LOCATION OF PROPERTY OR OTHER DESCRIPTION	Kind of Inst'mt	Book	Page
					Month	Day	Year	Hour	Month	Day	Year	Month	Day	Year				
Jensen & Langdale				Lewis Baldwin-Pace Co.	12	9	22	2 Pm	12	5	22	12	19	22	Lots in 12 Dist	Gen Recd	U	274-80
" "	H		W.W.	J.E. Mathis	3	22	23	6m	3	20	23	4	4	23	Lots 70-71-74-75 12 <sup>th</sup> Dist	Lease	"	340
" " "	"		W.W.	Citizens Bank Valdez	6	2	23	2 Pm	8	22	23	6	12	23	Lots 72-73 " "	Mtg	"	368-70
" "	"			Baldwin-Lewis-Pace Co	4	27	26	4 P	4	24	26	5	5	26		"	76	274
" "	"			Cit. Bank of Valdez	4	9	25		4	8	25	11	17	25	L 70 et al 17 <sup>th</sup> Dist	"	"	54
" "	"			D J Hall	8	10	28	9a	12	15	27	8	21	28	100w L 434 11 <sup>th</sup> "	LD	4	122
" "	"			J W & B Cornmenter	11	6	28	10a	9	6	26	11	14	28	L 480 et al " "	"	"	298
" "	"			Charles Stone	7	2	24	3 P	10	11	27	7	6	29	6 1/2 a L 476 " "	"	"	400
" "	"		"	G. G. Roberts	2	24	33	7 Pm	2	23	33	2	24	33	Part of L-489 11 <sup>th</sup> "	L	4	185
" "	"		"	Maxwell Brothers	6	14	"	"	6	10	"	6	15	"	Pinkey Lease agreement Lots 40-41, 11 <sup>th</sup> D <sup>ist</sup>	Pinkey	"	209

This Index approved and adopted for use in the Counties of Georgia pursuant to the Act approved August 8, 1916, providing for uniform records throughout the State.

# Filing Docket and General Index to Realty Deeds and Mortgages—GRANTORS

*Clifford Decker*, Attorney General.

Refer to SUB-INDEX in front portion of Book for Alphabetical Arrangement and Page Reference to Names in this Index.

Cott's Patented Index Systems. Owned and manufactured by Walker, Evans & Cogswell Co., Charleston, S. C.

(11)

GRANTORS FAMILY NAMES	GIVEN NAMES ABCDEFGHIJ	GIVEN NAMES IJKLMNO	GIVEN NAMES PQRSTUVWXYZ	GRANTEES	DATE OF FILING				DATE OF INST'MT			DATE OF RECORD			LOCATION OF PROPERTY OR OTHER DESCRIPTION	Kind of Inst'mt	Book	Page
					Month	Day	Year	Hour	Month	Day	Year	Month	Day	Year				
Larver				Wiley J. J. L. Donahue	7	16	23	2 P.	7	3	23	9	27	23	1000 Lt 343 11th Dist	Deed	U	387

N. B.—This system of indexing is patented, and same covers both the Sub-Index and sheets comprising the General Index. The Loose Leaf Index is also patented, and same covers both the Sub-Index and sheets comprising the General Index. This system is also used in the States of Alabama, North Carolina, South Carolina, Georgia, Florida and Alabama.

This Index approved and adopted for use in the Counties of Georgia pursuant to the Act approved August 8, 1916, providing for uniform records throughout the State.

# Filing Docket and General Index to Realty Deeds and Mortgages—GRANTORS

(12) *Clifford Walker*, Attorney General.

Refer to SUB-INDEX in front portion of Book for Alphabetical Arrangement and Page Reference to Names in this Index.

Cott's Patented Index Systems. Owned and manufactured by Walker, Evans & Cogswell Co., Charleston, S. C.

GRANTORS FAMILY NAMES	GIVEN NAMES A B C D E F G H	GIVEN NAMES I J K L M N O	GIVEN NAMES P Q R S T U V W X Y Z	GRANTEES	DATE OF FILING				DATE OF INST'MT			DATE OF RECORD			LOCATION OF PROPERTY OR OTHER DESCRIPTION	Kind of Inst'mt	Book	Page
					Month	Day	Year	Hour M	Month	Day	Year	Month	Day	Year				
<i>Luten</i>	<i>Bethel Mrs</i>			<i>Wm. Zigler</i>	<i>2</i>	<i>23</i>	<i>24</i>	<i>1917</i>	<i>9</i>	<i>4</i>	<i>21</i>	<i>2</i>	<i>29</i>	<i>23</i>	<i>Haylow Lata</i>	<i>Deed</i>	<i>7</i>	<i>421</i>

This Index approved and adopted for use in the Counties of Georgia pursuant to the Act approved August 8, 1916, providing for uniform records throughout the State.

# Filing Docket and General Index to Realty Deeds and Mortgages—GRANTORS

*Clifford Walker*, Attorney General.

Refer to SUB-INDEX in front portion of Book for Alphabetical Arrangement and Page Reference to Names in this Index.

Cott's Patented Index Systems. Owned and manufactured by Walker, Evans & Cogswell Co., Charleston, S. C.

(13)

N. B.—This system of indexing is patented, and same covers both the Sub-Index and sheets comprising the General Index of this State, and also covers the Sub-Index and sheets comprising the General Index of Georgia, Florida and Alabama. It is also covered by the Patent of the Walker, Evans & Cogswell Co., of Charleston, S. C., the owners of these patents, and their assigns.

GRANTORS FAMILY NAMES	GIVEN NAMES A B C D E F G H	GIVEN NAMES I J K L M N O	GIVEN NAMES P Q R S T U V W X Y Z	GRANTEES	DATE OF FILING				DATE OF INST'MT			DATE OF RECORD			LOCATION OF PROPERTY OR OTHER DESCRIPTION	Kind of Inst'mt	Book	Page
					Month	Day	Year	Hour	Month	Day	Year	Month	Day	Year				
<i>Thompson</i>			<i>Wm. M.</i>	<i>James D Smith</i>	<i>3</i>	<i>4</i>	<i>1926</i>	<i>10 am</i>	<i>7</i>	<i>7</i>	<i>1854</i>	<i>3</i>	<i>17</i>	<i>1926</i>	<i>Lot 187, 16th &amp; 1st</i>	<i>Deed</i>	<i>W</i>	<i>240</i>

This Index approved and adopted for use in the Counties of Georgia pursuant to the Act approved August 8, 1916, providing for uniform records throughout the State.

# Filing Docket and General Index to Realty Deeds and Mortgages—GRANTORS

Cott's Patented Index Systems. Owned and manufactured by Walker, Evans & Cogswell Co., Charleston, S. C.

(14)

Clifford Walker, Attorney General.

Refer to SUB-INDEX in front portion of Book for Alphabetical Arrangement and Page Reference to Names in this Index.

GRANTORS FAMILY NAMES	GIVEN NAMES A B C D E F G H	GIVEN NAMES I J K L M N O	GIVEN NAMES P Q R S T U V W X Y Z	GRANTEES	DATE OF FILING				DATE OF INST'MT			DATE OF RECORD			LOCATION OF PROPERTY OR OTHER DESCRIPTION	Kind of Inst'mt	Book	Page
					Month	Day	Year	Hour M	Month	Day	Year	Month	Day	Year				
Sumner Imp. Co.				Baldwin Lewis-Pace Co.	4	10	25	3P	4	4	25	3	17	25	30 on Dist 16	Mtg	2A	55-56
" " "				Perpentine & Resin Factors <sup>Inc</sup>	2	27	33	20Pm	2	22	33	3	1	33	Lots 142-43-44, 12 <sup>th</sup> Dist - total in 11 <sup>th</sup> Dist	Sec of Deed	2y	187

This Index approved and adopted for use in the Counties of Georgia pursuant to the Act approved August 8, 1916, providing for uniform records throughout the State.

# Filing Docket and General Index to Realty Deeds and Mortgages—GRANTORS

*Clifford Beckwith* Attorney General.

Refer to SUB-INDEX in front portion of Book for Alphabetical Arrangement and Page Reference to Names in this Index.

Cott's Patented Index Systems. Owned and manufactured by Walker, Evans & Cogswell Co., Charleston, S. C.

(15)

GRANTORS FAMILY NAMES	GIVEN NAMES A B C D E F G H	GIVEN NAMES I J K L M N O	GIVEN NAMES P Q R S T U V W X Y Z	GRANTEES	DATE OF FILING				DATE OF INST'MT			DATE OF RECORD			LOCATION OF PROPERTY OR OTHER DESCRIPTION	Kind of Inst'mt	Book	Page
					Month	Day	Year	Hour	Month	Day	Year	Month	Day	Year				
Whinton		Mary + Jenn		J M White + Son	10	19	19	50	1	6	12	10	29	29	Lot 347	11. Dist	M. Y.	428
"		" "		H. H. Harris + Co.	1	2	1934	11	1	2	1934	1	2	1934	20 A. L-346	" "	S. P.	258

It is also suggested, both being the names of C. H. COYNE, Walker, Evans & Cogswell Co., of Charleston, S. C., are owners of these patents, and furnish these sheets and binders in North Carolina, South Carolina, Georgia, Florida and Alabama.

This Index approved and adopted for use in the Counties of Georgia pursuant to the Act approved August 8, 1916, providing for uniform records throughout the State.

# Filing Docket and General Index to Realty Deeds and Mortgages—GRANTORS

(16) Clifford Walker, Attorney General.

Refer to SUB-INDEX in front portion of Book for Alphabetical Arrangement and Page Reference to Names in this Index.

Cott's Patented Index Systems. Owned and manufactured by Walker, Evans & Cogswell Co., Charleston, S. C.

GRANTORS FAMILY NAMES	GIVEN NAMES A B C D E F G H	GIVEN NAMES I J K L M N O	GIVEN NAMES P Q R S T U V W X Y Z	GRANTEES	DATE OF FILING				DATE OF INST'MT			DATE OF RECORD			LOCATION OF PROPERTY OR OTHER DESCRIPTION	Kind of Inst'mt	Book	Page		
					Month	Day	Year	Hour	Min	Month	Day	Year	Month	Day					Year	
Jawin Larp Co.				Super Pine Products Co.	4	6	31	10a		4	1	31	4	24	31	L 142 et al	1-2 Dist	M.	by	8
" " "				Miss Caro Lewis	1	4	31	35		1	2	32	1	6	32	L 142 et al	1-2 Dist	M	"	67
" " "				Lowndes County Mule Co.	2	15	33	7 <sup>30</sup> PM		2	13	33	2	15	33	mtg + note + Head mules		note mtg	H	403

This Index approved and adopted for use in the Counties of Georgia pursuant to the Act approved August 8, 1916, providing for uniform records throughout the State.

# Filing Docket and General Index to Realty Deeds and Mortgages—GRANTORS

*Clifford Walker*, Attorney General.

Refer to SUB-INDEX in front portion of Book for Alphabetical Arrangement and Page Reference to Names in this Index.

Cott's Patented Index Systems. Owned and manufactured by Walker, Evans & Cogswell Co., Charleston, S. C.

(17)

GRANTORS FAMILY NAMES	GIVEN NAMES A B C D E F G H	GIVEN NAMES I J K L M N O	GIVEN NAMES P Q R S T U V W X Y Z	GRANTEES	DATE OF FILING				DATE OF INST'MT			DATE OF RECORD			LOCATION OF PROPERTY OR OTHER DESCRIPTION	Kind of Inst'mt	Book	Page		
					Month	Day	Year	Hour	Month	Day	Year	Month	Day	Year						
<i>Serpentine &amp; Resin</i>	<i>Factors Inc. Attys in fact etc</i>			<i>Serp. &amp; Resin Factors</i>	10	24	31	38	10	16	31	10	27	31	<i>L 303-304-289-</i>	<i>13, Dist</i>	<i>D</i>	<i>24</i>	<i>41</i>	
<i>Serp. Resin Factors</i>	<i>one</i>			<i>J. J. Darlis</i>	12	23	31	38	12	11	31	1	4	34	<i>L " " "</i>	<i>" "</i>	<i>D</i>	<i>24</i>	<i>65</i>	
"	"	"		<i>Turner Serpentine Co.</i>	2	27	33	<i>7 am</i>	2	22	33	3	1	33	<i>Lots 142 - etal, 12th + 11th Dist</i>		<i>mtg</i>	<i>Sell</i>	<i>"</i>	<i>187</i>
"	"	"	"	<i>Frankland Naval Stores Co.</i>	"	"	"	"	2	1	"	"	2	"	<i>Town Lot, Frankland &amp; etal 12.D</i>		<i>let</i>	<i>Deed</i>	<i>"</i>	<i>188-90</i>

N. B. This system of indexing is patented in part by the Walker, Evans & Cogswell Co., of Charleston, S. C., and is used by permission of the Board of Registrars of Deeds and Mortgages in North Carolina, South Carolina, Georgia, Florida and Alabama.



This Index approved and adopted for use in the Counties of Georgia pursuant to the Act approved August 8, 1916, providing for uniform records throughout the State.

# Filing Docket and General Index to Realty Deeds and Mortgages—GRANTORS

Cott's Patented Index Systems. Owned and manufactured by Walker, Evans & Cogswell Co., Charleston, S. C.

(TS) Clifford Baker, Attorney General.

Refer to SUB-INDEX in front portion of Book for Alphabetical Arrangement and Page Reference to Names in this Index.

GRANTORS FAMILY NAMES	GIVEN NAMES A B C D E F G H	GIVEN NAMES I J K L M N O	GIVEN NAMES P Q R S T U V W X Y Z	GRANTEES	DATE OF FILING				DATE OF INST'MT			DATE OF RECORD			LOCATION OF PROPERTY OR OTHER DESCRIPTION	Kind of Inst'mt	Book	Page
					Month	Day	Year	Hour	Month	Day	Year	Month	Day	Year				
Joni's Creek Larp, Os.				Larp & Co. Factors Inc	3	11	31	28	4	13	31	31			M	27	94	

Pages 1 to 100		Pages 101 to 200		Pages 201 to 300		Pages 301 to 400	
1	2	101	102	201	202	301	302
3	4	3	4	3	4	3	4
5	6	5	6	5	6	5	6
7	8	7	8	7	8	7	8
9	10	9	10	9	10	9	10
11	12	11	12	11	12	11	12
13	14	13	14	13	14	13	14
15	16	15	16	15	16	15	16
17	18	17	18	17	18	17	18
19	20	119	120	219	220	319	320
21	22	21	22	21	22	21	22
23	24	23	24	23	24	23	24
25	26	25	26	25	26	25	26
27	28	27	28	27	28	27	28
29	30	29	30	29	30	29	30
31	32	31	32	31	32	31	32
33	34	33	34	33	34	33	34
35	36	35	36	35	36	35	36
37	38	37	38	37	38	37	38
39	40	139	140	239	240	339	340
41	42	41	42	41	42	41	42
43	44	43	44	43	44	43	44
45	46	45	46	45	46	45	46
47	48	47	48	47	48	47	48
49	50	49	50	49	50	49	50
51	52	51	52	51	52	51	52
53	54	53	54	53	54	53	54
55	56	55	56	55	56	55	56
57	58	57	58	57	58	57	58
59	60	159	160	259	260	359	360
61	62	61	62	61	62	61	62
63	64	63	64	63	64	63	64
65	66	65	66	65	66	65	66
67	68	67	68	67	68	67	68
69	70	69	70	69	70	69	70
71	72	71	72	71	72	71	72
73	74	73	74	73	74	73	74
75	76	75	76	75	76	75	76
77	78	77	78	77	78	77	78
79	80	179	180	279	280	379	380
81	82	81	82	81	82	81	82
83	84	83	84	83	84	83	84
85	86	85	86	85	86	85	86
87	88	87	88	87	88	87	88
89	90	89	90	89	90	89	90
91	92	91	92	91	92	91	92
93	94	93	94	93	94	93	94
95	96	95	96	95	96	95	96
97	98	97	98	97	98	97	98
99	100	199	200	299	300	399	400

# THIS SUB-INDEX

IS AN INDEX OF ALL SURNAMES THAT ARE TO  
BE FOUND ON THIS GENERAL INDEX  
WHOSE NAMES BEGIN WITH THE  
LETTERS PRINTED ON THE  
MARGIN TO THE RIGHT

The figure opposite the name in Sub-Index refers to the page of *this General Index*, on which page will be found a reference to the recorded instruments in which this name appears as.....

In this Index Family Names and Names sounding the same, though spelled differently, are grouped together in one place on the General Index. It is properly called an "Idem Sonans System."

The *SUB-INDEX* is so arranged as to be a quick and easy reference to the names on the General Index, which are placed on the Sub-Index in alphabetical order with reference to the first two or three letters of the Family Name.

For further convenience in searching, given names are distributed in three columns on the General Index, those beginning A, B, C, D, E, F, G, H being in the first column; those beginning I, J, K, L, M, N, O, in the second column, and those beginning P, Q, R, S, T, U, V, W, X, Y, Z in the third column. Having found the family name page make your search in proper column for given name, if known. Additional Given Name columns can be added when desired.

The General Index can be ruled in any manner required, and is adapted for the indexing of all kinds of records, and for any number of names from 10,000 up to 1,000,000 or more.

THE COTT FAMILY NAME INDEXING SYSTEMS

PATENTED 1905 BY C. M. COTT

WALKER, EVANS & COGSWELL COMPANY

INDEX BOOKS AND INDEX SYSTEMS INSTALLED  
FOR STATE, COUNTY AND MUNICIPAL RECORDS

Loose Leaf Indexes and Loose Leaf Records

CHARLESTON, SOUTH CAROLINA

U

Unsold

Page

5

Vab to Vak Val Vam

Valentine

Page

2

Van

Page

Van—Continued

Page







This Index approved and adopted for use in the Counties of Georgia pursuant to the Act approved August 8, 1916, providing for uniform records throughout the State.

# Filing Docket and General Index to Realty Deeds and Mortgages—GRANTORS

*Clifford Walker* Attorney General.

Refer to SUB-INDEX in front portion of Book for Alphabetical Arrangement and Page Reference to Names in this Index.

Ott's Patented Index Systems, Owned and manufactured by Walker, Evans & Cogswell Co., Charleston, S. C.

(1)

GRANTORS FAMILY NAMES	GIVEN NAMES ABCDEFGHIJ	GIVEN NAMES IJKLMNO	GIVEN NAMES PQRSTUWXYZ	GRANTEES	DATE OF FILING				DATE OF INST'MT			DATE OF RECORD			LOCATION OF PROPERTY OR OTHER DESCRIPTION	Kind of Inst'mt	Book	Page
					Month	Day	Year	Hour	Month	Day	Year	Month	Day	Year				
Varn	J. M.			Earl L. Yocum	8	13	17	8 <sup>am</sup>	7	31	17	8	14	17	Tr 13 <sup>th</sup> Dist. Echert 12 <sup>th</sup> Clinch	Tr	F	212-5
"	"			J. E. Varn	4	3	19	12 <sup>pm</sup>	4	2	19	7	8	19	Lots 317, 318-329-340-347-1 & 2	Tr	U	120
"	"			Mrs. John Manion	5	6	19	12	9	25	17	5	8	19	" 205-ut al	Tr	U	128
"	"	J. E.		Fargo Land Co.	5	12	20	10 <sup>am</sup>	4	22	20	5	14	20	20 Lots Clinch & Echert District	Tr	U	146-32
"	"			Chandler Land Corp.	5	15	20	9 <sup>am</sup>	4	8	20	5	15	20	Lots 67-82-85 total 13th Dist	"	"	453
"	J. E.			J. E. Varn	5	24	20	12 <sup>pm</sup>	1	14	20	5	27	20	Lots 307-308 ut al. 13th Dist	Deed	U	471
"	J. E.			Chandler Land Corp.	5	29	20	12 <sup>pm</sup>	5	8	20	5	31	20	Lots in 13th Dist	Tr	U	476-76
"	"	J. E.		J. L. Bellbreth	6	26	20	10 <sup>am</sup>	5	26	20	6	28	20	Lots 435 & 437-13th Dist	Deed	"	489
"	"	"		N. F. Jauhtan	3	7	22	8 <sup>am</sup>	5	28	21	3	17	22	Lot 321	"	"	147
"	"	"		J. M. Henderson	11	24	22	10 <sup>am</sup>	6	27	22	11	30	22	30 a. Lot 313	"	U	264
"	W. W.	J. E.		Varn Insurance Co.	12	7	22	10 <sup>am</sup>	11	28	22	12	17	22	Lots in 13th Dist	"	U	271
"	"	"		" " " "	1	6	23	10 <sup>am</sup>	12	30	22	2	25	22	Lots 432-431-N. Jones Creek 13, Dist	"	"	317

This Index was prepared by the Walker, Evans & Cogswell Co., of Charleston, S. C., also owners of these patents, and furnished to the Attorney General of Georgia, and to the Attorneys General of the States of Florida, Alabama, South Carolina, North Carolina, Georgia, and Virginia, for their use in their respective States. It is published by the Walker, Evans & Cogswell Co., of Charleston, S. C., and is sold by all bookstores and newsdealers.

This Index approved and adopted for use in the Counties of Georgia pursuant to the Act approved August 8, 1916, providing for uniform records throughout the State.

# Filing Docket and General Index to Realty Deeds and Mortgages—GRANTORS

(✓) Clifford Walker, Attorney General.

Refer to SUB-INDEX in front portion of Book for Alphabetical Arrangement and Page Reference to Names in this Index.

Cott's Patented Index Systems. Owned and manufactured by Walker, Evans & Cogswell Co., Charleston, S. C.

GRANTORS FAMILY NAMES	GIVEN NAMES A B C D E F G H	GIVEN NAMES I J K L M N O	GIVEN NAMES P Q R S T U V W X Y Z	GRANTEES	DATE OF FILING				DATE OF INST'MT			DATE OF RECORD			LOCATION OF PROPERTY OR OTHER DESCRIPTION	Kind of Inst'mt	Book	Page
					Month	Day	Year	Hour	Min	Month	Day	Year	Month	Day				
Virginia Carson				T.R. Culbert	10	30	17	10	9	8	17	10	8	17	In 13 <sup>th</sup> Dist. S.C.	D	9	49

This Index approved and adopted for use in the Counties of Georgia pursuant to the Act approved August 8, 1916, providing for uniform records throughout the State.

# Filing Docket and General Index to Realty Deeds and Mortgages—GRANTORS

*Clifford Walker*, Attorney General.

Refer to SUB-INDEX in front portion of Book for Alphabetical Arrangement and Page Reference to Names in this Index.

Cott's Patented Index Systems. Owned and manufactured by Walker, Evans & Cogswell Co., Charleston, S. C.

(3)

N. B.—This system of indexing is patented, and the name covers both the Sub-indexing and the General Indexing. It is used in all the States of the Union, and in the District of Columbia, Florida, Georgia, South Carolina, North Carolina, Virginia, West Virginia, Kentucky, Tennessee, Mississippi, Alabama, Louisiana, Texas, and Oklahoma.

GRANTORS FAMILY NAMES	GIVEN NAMES A B C D E F G H	GIVEN NAMES I J K L M N O	GIVEN NAMES P Q R S T U V W X Y Z	GRANTEES	DATE OF FILING				DATE OF INST'MT			DATE OF RECORD			LOCATION OF PROPERTY OR OTHER DESCRIPTION	Kind of Inst'mt	Book	Page
					Month	Day	Year	Year	Month	Day	Year	Month	Day	Year				
Valentine			W.O.	S. A. Methuington	12	27	17	20	1	3	16	12	27	17	In 11th Dist Escrow	and	J	436
"			" Adm	Boston & Seward	1	6	19	20	12	2	15	1	9	19	Lot 431 11th Dist	S	U	35
"	alphatta			Matilda Taylor	3	10	20	90	1	14	04	3	24	20	Town of Newell	"	"	414
"	alpha			Little & Malloy	2	23	21	100	2	1	20	3	10	21	S. W. Corner Lot 432 11th Dist	L	V	10
"			W.O.	A. Carhitt	11	26	28	30	1	1	28	11	29	28	200 a L 432 et al	"	"	156
"	"			Alpha Valentine	1	2	1934	"	1	2	1934	1	2	1934	400 a L 443	"	"	258
"	"			Airley & Carter	1	30	"	2	1	28	"	1	30	"	Lot of Land No. 432	"	"	282



This Index approved and adopted for use in the Counties of Georgia pursuant to the Act approved August 8, 1916, providing for uniform records throughout the State.

# Filing Docket and General Index to Realty Deeds and Mortgages—GRANTORS

Cott's Patented Index Systems. Owned and manufactured by Walker, Evans & Cogswell Co., Charleston, S. C.

(H) Clifford Walker, Attorney General.

Refer to SUB-INDEX in front portion of Book for Alphabetical Arrangement and Page Reference to Names in this Index.

GRANTORS FAMILY NAMES	GIVEN NAMES A B C D E F G H	GIVEN NAMES I J K L M N O	GIVEN NAMES P Q R S T U V W X Y Z	GRANTEES	DATE OF FILING				DATE OF INST'MT			DATE OF RECORD			LOCATION OF PROPERTY OR OTHER DESCRIPTION	Kind of Inst'mt	Book	Page
					Month	Day	Year	Hour	Month	Day	Year	Month	Day	Year				
Vinson	Bettie			Archie Tomlinson	11	16	18	9	9	25	18	16	16	18	Lot 490, 11 <sup>th</sup> Dist. (30 acres)	D	U	10
"			TO	William & Marydale	1	21	19	3	3	18	18	1	22	19	Lot # 434 (100 ac) 11 <sup>th</sup> Dist	D	U	W-6
"			LO Mrs	Hinely & Carter	12	3	28	90	11	7	28	12	12	28	4600 - L 490	L	X	166

This Index approved and adopted for use in the Counties of Georgia pursuant to the Act approved August 8, 1916, providing for uniform records throughout the State.

# Filing Docket and General Index to Realty Deeds and Mortgages—GRANTORS

*Clifford Walker* Attorney General.

Refer to SUB-INDEX in front portion of Book for Alphabetical Arrangement and Page Reference to Names in this Index.

Cott's Patented Index Systems. Owned and manufactured by Walker, Evans & Cogswell Co., Charleston, S. C.

(5)

GRANTORS FAMILY NAMES	GIVEN NAMES A B C D E F G H	GIVEN NAMES I J K L M N O	GIVEN NAMES P Q R S T U V W X Y Z	GRANTEES	DATE OF FILING				DATE OF INST'MT			DATE OF RECORD			LOCATION OF PROPERTY OR OTHER DESCRIPTION	Kind of Inst'mt	Book	Page
					Month	Day	Year	Hour	Month	Day	Year	Month	Day	Year				
<i>Unsold</i>		<i>J. H.</i>		<i>A. Griffith</i>	<i>1</i>	<i>27</i>	<i>'19</i>	<i>12</i>	<i>1</i>	<i>20</i>	<i>19</i>	<i>1</i>	<i>27</i>	<i>'19</i>	<i>Lot 4-71-30-247248-21a 209=13th Dist / 68-69-78-74 12th Dist</i>	<i>Deed</i>	<i>U</i>	<i>53</i>

is also patented, both being the patents of C. M. COYNE, Walker, Evans & Cogswell Co., of Charleston, S. C., are owners of these patents, and furnish these sheets and binders in North Carolina, South Carolina, Georgia, Florida and Alabama.

This Index approved and adopted for use in the Counties of Georgia pursuant to the Act approved August 8, 1916, providing for uniform records throughout the State.

# Filing Docket and General Index to Realty Deeds and Mortgages—GRANTORS

*Clifford Walker*, Attorney General.

Refer to SUB-INDEX in front portion of Book for Alphabetical Arrangement and Page Reference to Names in this Index.

Cott's Patented Index Systems. Owned and manufactured by Walker, Evans & Cogswell Co., Charleston, S. C.

GRANTORS FAMILY NAMES	GIVEN NAMES A B C D E F G H	GIVEN NAMES I J K L M N O	GIVEN NAMES P Q R S T U V W X Y Z	GRANTEES	DATE OF FILING				DATE OF INST'MT			DATE OF RECORD			LOCATION OF PROPERTY OR OTHER DESCRIPTION	Kind of Inst'mt	Book	Page
					Month	Day	Year	Hour	Month	Day	Year	Month	Day	Year				
<i>Wm Evans Duplex</i>		<i>W E L</i>		<i>A. H. Hayden</i>	12	2	19	2	12	2	19	12	4	19	<i>Lot 430 + 434 In 15<sup>th</sup> Dist</i>	<i>Wm</i>	<i>2</i>	<i>58</i>
" " "				<i>A. H. Hayden</i>	1	6	20		12	19	19	1	13	20	<i>Parts of Lots 431 &amp; 432 In 13<sup>th</sup> Dist</i>	<i>Wm</i>	<i>11</i>	<i>318</i>

This Index approved and adopted for use in the Counties of Georgia pursuant to the Act approved August 8, 1916, providing for uniform records throughout the State.

# Filing Docket and General Index to Realty Deeds and Mortgages—GRANTORS

*Clifford Walker* Attorney General.

Refer to SUB-INDEX in front portion of Book for Alphabetical Arrangement and Page Reference to Names in this Index.

Cott's Patented Index Systems, Owned and manufactured by Walker, Evans & Cogswell Co., Charleston, S. C.

(7)

is also patented, both being the patents of C. M. COTT, Walker, Evans & Cogswell Co., of Charleston, S. C., are owners of these patents, and Atlanta these Bibles and Binders in North Carolina, South Carolina, Georgia, Florida and Alabama.

GRANTORS FAMILY NAMES	GIVEN NAMES A B C D E F G H	GIVEN NAMES I J K L M N O	GIVEN NAMES P Q R S T U V W X Y Z	GRANTEES	DATE OF FILING				DATE OF INST'MT			DATE OF RECORD			LOCATION OF PROPERTY OR OTHER DESCRIPTION	Kind of Inst'mt	Book	Page
					Month	Day	Year	Hour-M	Month	Day	Year	Month	Day	Year				
<i>Valdosta mfg Co</i>				<i>Citizens Bank of Valdosta</i>	<i>9</i>	<i>22</i>	<i>23</i>	<i>10am</i>	<i>9</i>	<i>10</i>	<i>23</i>	<i>9</i>	<i>26</i>	<i>23</i>	<i>Lots 70, 71, 74-75-12 Dist</i>	<i>Deed</i>	<i>5</i>	<i>323</i>

This Index approved and adopted for use in the Counties of Georgia pursuant to the Act approved August 8, 1916, providing for uniform records throughout the State.

# Filing Docket and General Index to Realty Deeds and Mortgages—GRANTORS

(8) Clifford Decker, Attorney General.

Refer to SUB-INDEX in front portion of Book for Alphabetical Arrangement and Page Reference to Names in this Index.

Cott's Patented Index Systems. Owned and manufactured by Walker, Evans & Cogswell Co., Charleston, S. C.

GRANTORS FAMILY NAMES	GIVEN NAMES ABCDEFGHIJ	GIVEN NAMES KLMNO	GIVEN NAMES PQRSTUVWXYZ	GRANTEES	DATE OF FILING				DATE OF INST'MT			DATE OF RECORD			LOCATION OF PROPERTY OR OTHER DESCRIPTION	Kind of Inst'mt	Book	Page	
					Month	Day	Year	Hour	Month	Day	Year	Month	Day	Year					
Worm	Surpentine				Swane River Lbr Co.	5	8	23	26 <sup>th</sup>	12	9	22	5	30	23	Lat 203, 204, 205 et al 13 Dist	Contract Sale	7	358-61
"	"	"	"	"	A. G. Dickerson	2	3	26	10 <sup>th</sup>	1	4	26	2	9	26	10 a & 235 13 "	Deed	W	211
"	"	"	"	"	A. W. Herster	12	30	25	38	1	22	22	1	6	26		Cont	"	142
"	"	"	"	"	W. A. Henderson	4	1	26	12 <sup>th</sup>	6	6	26	7	8	26	65 a & 434- 13 Dist	D	21	210
"	"	"	"	"	J. M. Henderson	2	23	26	58	1	6	26	3	2	26	30 a & 313- "	Cont	"	224
"	"	"	"	"	W. A. Lawrence et al	10	10	25	30	10	9	25	10	14	25	Lat 67 et al "	agent	"	116
"	"	"	"	"	mas & R Register	3	16	26	38	2	24	26	3	18	26	P & L 142 "	D	"	245
"	"	"	"	"	Sup. Pine Products Co	1	1	26	10 <sup>th</sup>	1	7	26	1	1	26	L 69 et al	"	"	144
"	"	"	"	"	" " " "	10	17	27	40	1	26	26	10	17	27		"	"	546
"	"	"	"	"	Turner & Langdon	1	9	26	38	9	30	25	1	22	26	L 75 1 " "	cont	"	185

This Index approved and adopted for use in the Counties of Georgia pursuant to the Act approved August 8, 1916, providing for uniform records throughout the State.

# Filing Docket and General Index to Realty Deeds and Mortgages—GRANTORS

*Clifford Walker* Attorney General.

Refer to SUB-INDEX in front portion of Book for Alphabetical Arrangement and Page Reference to Names in this Index.

Cott's Patented Index Systems. Owned and manufactured by Walker, Evans & Cogswell Co., Charleston, S. C.

(9)

GRANTORS FAMILY NAMES	GIVEN NAMES A B C D E F G H	GIVEN NAMES I J K L M N O	GIVEN NAMES P Q R S T U V W X Y Z	GRANTEES	DATE OF FILING				DATE OF INST'MT			DATE OF RECORD			LOCATION OF PROPERTY OR OTHER DESCRIPTION	Kind of Inst'mt	Book	Page				
					Month	Day	Year	Hour	Month	Day	Year	Month	Day	Year								
Valdosta Lighting Co				The Penna Co. for Ins. on lines & granting immunities	2	1	1927	9am	1	1	1918	2	4	1927	3	Deed	W	410-440				
" " "				Gen. Power & Light Co	10	25	27	11a	9	28	27	11	9	27					Lots in Valdosta	29	X	6

This index was prepared by the Walker, Evans & Cogswell Co., of Charleston, S. C., the owners of these patents, and printed at the office of the Attorney General, State of Georgia, at the City of Atlanta, Georgia, in the year 1927. It is published in accordance with the provisions of the Act approved August 8, 1916, providing for uniform records throughout the State. It is also published in accordance with the provisions of the Act approved March 1, 1911, providing for the publication of the names of the grantors and grantees of deeds and mortgages in the State of Georgia.

This Index approved and adopted for use in the Counties of Georgia pursuant to the Act approved August 8, 1916, providing for uniform records throughout the State.

# Filing Docket and General Index to Realty Deeds and Mortgages—GRANTORS

Cott's Patented Index Systems. Owned and manufactured by Walker, Evans & Cogswell Co., Charleston, S. C.

(10) Clifford Walker, Attorney General.

Refer to SUB-INDEX in front portion of Book for Alphabetical Arrangement and Page Reference to Names in this Index.

GRANTORS FAMILY NAMES	GIVEN NAMES A B C D E F G H	GIVEN NAMES I J K L M N O	GIVEN NAMES P Q R S T U V W X Y Z	GRANTEES	DATE OF FILING				DATE OF INST'MT			DATE OF RECORD			LOCATION OF PROPERTY OR OTHER DESCRIPTION	Kind of Inst'mt	Book	Page
					Month	Day	Year	Hour	Minute	Month	Day	Year	Month	Day				
Wheeler				Marwell L. J. H. Superior Pine Products Co.	11	16	1933	10	AM	11	7	1933	11	16	1933	Town Lots in Town Haylaw Gul. 12th St. H.D.	M	240

This Index approved and adopted for use in the Counties of Georgia pursuant to the Act approved August 8, 1916, providing for uniform records throughout the State.

# Filing Docket and General Index to Realty Deeds and Mortgages—GRANTORS

*Clifford Walker*, Attorney General.

Refer to SUB-INDEX in front portion of Book for Alphabetical Arrangement and Page Reference to Names in this Index.

Cott's Patented Index Systems. Owned and manufactured by Walker, Evans & Cogswell Co., Charleston, S. C.

(11)

GRANTORS FAMILY NAMES	GIVEN NAMES A B C D E F G H	GIVEN NAMES I J K L M N O	GIVEN NAMES P Q R S T U V W X Y Z	GRANTEES	DATE OF FILING				DATE OF INST'MT			DATE OF RECORD			LOCATION OF PROPERTY OR OTHER DESCRIPTION	Kind of Inst'mt	Book	Page
					Month	Day	Year	Hour	Min	Month	Day	Year	Month	Day				
<i>Union Trust Co.</i>				<i>Hayne Booker</i>						<i>7</i>	<i>12</i>	<i>35</i>	<i>2</i>	<i>23</i>	<i>35</i>	<i>Assignment</i>	<i>g</i>	<i>419</i>

N. B.—This system of indexing is patented, and same covers both the Sp. Index and Index and also covers both the Sp. Index and Index in all the States of North Carolina, South Carolina, Georgia, Florida and Alabama.



Pages 1 to 100		Pages 101 to 200		Pages 201 to 300		Pages 301 to 400	
1	2	101	102	201	202	301	302
3	4	3	4	3	4	3	4
5	6	5	6	5	6	5	6
7	8	7	8	7	8	7	8
9	10	9	10	9	10	9	10
11	12	11	12	11	12	11	12
13	14	13	14	13	14	13	14
15	16	15	16	15	16	15	16
17	18	17	18	17	18	17	18
19	20	119	120	219	220	319	320
21	22	21	22	21	22	21	22
23	24	23	24	23	24	23	24
25	26	25	26	25	26	25	26
27	28	27	28	27	28	27	28
29	30	29	30	29	30	29	30
31	32	31	32	31	32	31	32
33	34	33	34	33	34	33	34
35	36	35	36	35	36	35	36
37	38	37	38	37	38	37	38
39	40	139	140	239	240	339	340
41	42	41	42	41	42	41	42
43	44	43	44	43	44	43	44
45	46	45	46	45	46	45	46
47	48	47	48	47	48	47	48
49	50	49	50	49	50	49	50
51	52	51	52	51	52	51	52
53	54	53	54	53	54	53	54
55	56	55	56	55	56	55	56
57	58	57	58	57	58	57	58
59	60	159	160	259	260	359	360
61	62	61	62	61	62	61	62
63	64	63	64	63	64	63	64
65	66	65	66	65	66	65	66
67	68	67	68	67	68	67	68
69	70	69	70	69	70	69	70
71	72	71	72	71	72	71	72
73	74	73	74	73	74	73	74
75	76	75	76	75	76	75	76
77	78	77	78	77	78	77	78
79	80	179	180	279	280	379	380
81	82	81	82	81	82	81	82
83	84	83	84	83	84	83	84
85	86	85	86	85	86	85	86
87	88	87	88	87	88	87	88
89	90	89	90	89	90	89	90
91	92	91	92	91	92	91	92
93	94	93	94	93	94	93	94
95	96	95	96	95	96	95	96
97	98	97	98	97	98	97	98
99	100	199	200	299	300	399	400

# THIS SUB-INDEX

IS AN INDEX OF ALL SURNAMENES THAT ARE TO  
BE FOUND ON THIS GENERAL INDEX  
WHOSE NAMES BEGIN WITH THE  
LETTERS PRINTED ON THE  
MARGIN TO THE RIGHT

The figure opposite the name in Sub-Index refers to the page of *this General Index*, on which page will be found a reference to the recorded instruments in which this name appears as.....

In this Index Family Names and Names sounding the same, though spelled differently, are grouped together in one place on the General Index. It is properly called an "Idem Sonans System."

The *SUB-INDEX* is so arranged as to be a quick and easy reference to the names on the General Index, which are placed on the Sub-Index in alphabetical order with reference to the first two or three letters of the Family Name.

For further convenience in searching, given names are distributed in three columns on the General Index, those beginning A, B, C, D, E, F, G, H being in the first column; those beginning I, J, K, L, M, N, O, in the second column, and those beginning P, Q, R, S, T, U, V, W, X, Y, Z in the third column. Having found the family name page make your search in proper column for given name, if known. Additional Given Name columns can be added when desired.

The General Index can be ruled in any manner required, and is adapted for the indexing of all kinds of records, and for any number of names from 10,000 up to 1,000,000 or more.

## THE COTT FAMILY NAME INDEXING SYSTEMS

PATENTED 1905 BY C. M. COTT

## WALKER, EVANS & COGSWELL COMPANY

INDEX BOOKS AND INDEX SYSTEMS INSTALLED  
FOR STATE, COUNTY AND MUNICIPAL RECORDS

Loose Leaf Indexes and Loose Leaf Records  
CHARLESTON, SOUTH CAROLINA



0-44

New SUB-INDEX Sheets may be ordered at any time. When ordering, give number of sheet as shown on this margin. Price per Sheet, 10c. With Lettered Extension Tabs, reinforced, 15c each. Walker, Evans & Cogswell Co., Charleston, S. C.

WI except WIL	Page	WIL	Page	WO	Page	WR WU WY	Page
<i>Wisenbaker</i>	<i>14</i>	<i>Williams</i>	<i>10</i>	<i>Wood</i>	<i>8</i>	<i>Wright</i>	<i>16</i>
<i>Wicker</i>	<i>18</i>	<i>Walkerson</i>	<i>13</i>	<i>Woodward</i>	<i>25</i>		
		<i>Wilson</i>	<i>17</i>				
		<i>Wilcox</i>	<i>19</i>				
		<i>Willard</i>	<i>20</i>				

W

Firms and Corporations

10-11-12

Ward County Light & Power Co.

Page

7

211

Page

This Index approved and adopted for use in the Counties of Georgia pursuant to the Act approved August 8, 1916, providing for uniform records throughout the State.

# Filing Docket and General Index to Realty Deeds and Mortgages—GRANTORS

*Clifford Baker* Attorney General.

Refer to SUB-INDEX in front portion of Book for Alphabetical Arrangement and Page Reference to Names in this Index.

Cott's Patented Index Systems. Owned and manufactured by Walker, Evans & Cogswell Co., Charleston, S. C.

(1)

is also patented, both being the patents of C. M. COTT, Walker, Evans & Cogswell Co., of Charleston, S. C., are owners of these patents, and furnish these sheets and binders in North Carolina, South Carolina, Georgia, Florida and Alabama.

GRANTORS FAMILY NAMES	GIVEN NAMES A B C D E F G H	GIVEN NAMES I J K L M N O	GIVEN NAMES P Q R S T U V W X Y Z	GRANTEES	DATE OF FILING				DATE OF INST'MT			DATE OF RECORD			LOCATION OF PROPERTY OR OTHER DESCRIPTION	Kind of Inst'mt	Book	Page
					Month	Day	Year	Hour	Month	Day	Year	Month	Day	Year				
White		Kate J.		J. S. Rice	9	10	17	30	12	11	16	1	14	17	134-135 in 16 <sup>th</sup> Dist.	Deed	J.	200
"		"		Mrs. J. W. Manion	6	9	17	30	6	4	17	6	11	17	In 16 <sup>th</sup> Dist.	Deed	D	321
"		JK		B. S. Barber	4	27	19	9 <sup>am</sup>	3	14	19	4	30	19	SE (2 <sup>nd</sup> cor.) Lot 38 in 16 <sup>th</sup> Dist.	Deed	U	167
"	J. M. Sr.			Leslie C. Abbott	10	23	19	10 <sup>am</sup>	10	17	19	11	1	19	40 acres Lot #7, 16 <sup>th</sup> Dist.	"	"	331
"		JK		Mrs. J. K. McNeal	1	20	21	10 <sup>am</sup>	12	6	21	1	21	21	Lot #18 - Statesville, Ga	"	"	586
"		JK		Murchants Bank V. depts	3	29	22	10 <sup>am</sup>	3	15	22	4	15	22	Part Lots 52-53 at 10 <sup>th</sup> Dist	Mtg	V	155-56
"	J. M. Sr.			Mrs. Mary Collier	11	15	22		11	10	22	11	30	22	147 a Lot 54 " "	Deed	"	265
"		J. Sr.		M. J. Barber	6	17	24	9 <sup>am</sup>	3	26	24	6	21	24	Lot 87 + 83.86 - 16 <sup>th</sup> Dist.	"	"	551-52
"		"		" "	6	22	25	9 <sup>am</sup>	6	17	25	6	24	25	30 a Lot 52, 16 <sup>th</sup> Dist.	"	W	75

This Index approved and adopted for use in the Counties of Georgia pursuant to the Act approved August 8, 1916, providing for uniform records throughout the State.

# Filing Docket and General Index to Realty Deeds and Mortgages—GRANTORS

(2) Clifford Baker, Attorney General.

Refer to SUB-INDEX in front portion of Book for Alphabetical Arrangement and Page Reference to Names in this Index.

Cott's Patented Index Systems. Owned and manufactured by Walker, Evans & Cogswell Co., Charleston, S. C.

GRANTORS FAMILY NAMES	GIVEN NAMES ABCDEFGHIJ	GIVEN NAMES IJKLMNO	GIVEN NAMES PQRSTUVWXYZ	GRANTEES	DATE OF FILING				DATE OF INST'MT			DATE OF RECORD			LOCATION OF PROPERTY OR OTHER DESCRIPTION	Kind of Inst'mt	Book	Page
					Month	Day	Year	Hour	Month	Day	Year	Month	Day	Year				
Wetherry	ms. et al			J. M. Sike Padgett	3	19	'17	11A	11	29	'17	3	21	17	2 1/2 acs dist Echols Co. Ga.	Deed	J	273
"		M		Mrs. W. B. Prescott	3	12	19	12	3	11	19	3	17	19	15 1/2 acres lot 175 16th Dist	"	W	93
"		JM		M. Wetherry	3	26	19	10	11	30	'17	3	28	'17	Lot 175 - 16 <sup>th</sup> Dist	D	W	106
"			Carrie	Carrie E. Corbett & Wetherington	10	1	19	12	4	11	19	10	10	'19	Lots 483-485-487-11 <sup>th</sup> Dist	L	"	204
"		J.M.		Lake Park Bank	3	21	22	9A	5	3	20	3	27	22	163a. Lot 102, 16th dist	Mortg	W	151
"		"		J. C. Padgett	1	24	24	3P	1	23	24	1	29	24	3 1/2 a. Lot 129 - 16th Dist.	"	W	442
"		"		Mrs. Laughlin n. s. Co.	1	5	25	3P	11	26	24	1	17	24	50a Lot 129-163a-102-16th Dist.	Lease	W	12
"		J.M.		M. A. Strickland	6	7	28	9:30	6	7	28	6	7	28	163a Lot 102, 16th. Dist.	Lease	W	41-42
"			Carrie	Carhart & Wetherington	11	29	26	11:30	11	20	26	12	17	26	Part of 482 et al 11. D	Lease	W	369
"			W.F.D.	J. M. Carswell et al	2	1	26	12M	11	11	25	2	8	26	12/100 L 176 16 D	Deed	"	207
"		J.M.		J. A. G. Lam Padgett	11	18	27	20	11	20	29	11	18	29	50a L 129 16th " "	D	"	554
"	aw et al			J. M. Wetherry	1	4	30	12M	1	1	30	1	28	30	163a L " " "	"	"	406
"	Carrie	ms		F. B. Davis & Co.	12	24	29	9A	12	19	29	1	29	30	P L 83 " "	L	W	463
"		J.M.		" " "	1	20	30	"	1	14	30	1	28	30	L 129-102 " "	"	"	481
"	Carrie	ms	Carrie	Mrs. Eula M. Gray	2	6	31	30	2	2	31	2	19	31	P. L 85 " "	D	"	588
"		J.R.		Lake Park Bank	7	2	28	20	3	2	27	7	17	28	163a L 129 " "	"	"	117

This Index approved and adopted for use in the Counties of Georgia pursuant to the Act approved August 8, 1916, providing for uniform records throughout the State.

# Filing Docket and General Index to Realty Deeds and Mortgages—GRANTORS

Clifford Beckwith, Attorney General.

Refer to SUB-INDEX in front portion of Book for Alphabetical Arrangement and Page-Reference to Names in this Index.

Cott's Patented Index System, Owned and manufactured by Walker, Evans & Cogswell Co., Charleston, S. C.

(20)

N. B.—This version of indexing in patents, mortgages, deeds and other instruments is used in the States of Alabama, Florida, Georgia, South Carolina, North Carolina, Virginia, West Virginia, Kentucky, Tennessee, Mississippi, Louisiana, Texas, Arkansas, Missouri, Illinois, Indiana, Ohio, Michigan, Wisconsin, Minnesota, Iowa, Kansas, Nebraska, Oklahoma, Texas, New Mexico, Colorado, Arizona, California, Nevada, Idaho, Utah, Montana, Wyoming, New York, Pennsylvania, Maryland, Delaware, New Jersey, New Hampshire, Vermont, New Brunswick, Ontario, Quebec, and the Dominion of Wales.

GRANTORS FAMILY NAMES	GIVEN NAMES A B C D E F G H	GIVEN NAMES I J K L M N O	GIVEN NAMES P Q R S T U V W X Y Z	GRANTEES	DATE OF FILING				DATE OF INST'MT			DATE OF RECORD			LOCATION OF PROPERTY OR OTHER DESCRIPTION	Kind of Inst'mt	Book	Page	
					Month	Day	Year	Hour	Month	Day	Year	Month	Day	Year					
Westberry		J. M.		M. A. Strickland	6	2	28		6	2	28	6	27	28	163a & 102	16 Dist	M	4	91
"		"		M. A. " "	10	3	28	30	10	2	28	10	17	28	" " "	" "	"	"	132
"	Amie	Amie	A. J.	" "	2	28	30	"	2	11	30	3	12	30	1/2 int 10a & 85	" "	"	"	491
"				" "	9	25	30	"	9	23	"	10	9	"	935a & 482 & 485	" "	"	"	546
"		J. R.		J. M. Westberry	1	4	30	1927	1	1	30	1	28	30	163a & 129	16	"	"	471
"		J. M.		J. K. White	"	"	"	10a	1	1	30	1	28	"	" "	" "	M	"	469
"				Amie & Pearl	9	22	31	30	9	22	31	9	28	31	P. L. 482 et al	" "	L	4	35
"				John Spell	1	9	33	28	1	6	33	1	9	33	350a & 482	" "	M	"	167
"				Lake Park Bank	10	20	"	3	6	10	"	10	21	"	163-a & 102	16	"	S.D.	235-26
"				Pearlie & Smith & Casswell	11	28	"	1307	11	28	"	11	28	"	595-a. Lots 482 & 485	" "	S.D.	"	243
"				P. M. & Pearl	1	6	1934	3	1	6	1934	1	9	1934	L-482, Part L-483	11th	"	"	266
"				Land Bank Commission	28	"	"	"	1	3	"	"	25	"	(324, 3) a. Lots 102-129	" "	"	"	380-81
"		M.		J. W. Gueppert	2	19	"	"	2	15	26	2	19	"	100a-L-14 & 50a-L-175, Echols County	" "	"	"	302
"				Pearly & P. M. Smith & Casswell	11	28	33	"	11	28	33	11	28	33	Parts Lots 482 & 485, 595, a. 11th Dist	" "	L	"	243
"		J. M.		J. M. White	3	7	34	29	2	1	34	3	7	34	163a, L-129	" "	S.D.	"	315
"				Pearley	3	16	"	"	3	3	"	3	17	"	790 a. L-483 & 484	" "	L	"	318

This Index approved and adopted for use in the Counties of Georgia pursuant to the Act approved August 8, 1916, providing for uniform records throughout the State.

# Filing Docket and General Index to Realty Deeds and Mortgages—GRANTORS

Cott's Patented Index Systems. Owned and manufactured by Walker, Evans & Cogswell Co., Charleston, S. C.

(37) Clifford Walker, Attorney General.

Refer to SUB-INDEX in front portion of Book for Alphabetical Arrangement and Page Reference to Names in this Index.

GRANTORS FAMILY NAMES	GIVEN NAMES A B C D E F G H	GIVEN NAMES I J K L M N O	GIVEN NAMES P Q R S T U V W X Y Z	GRANTEES	DATE OF FILING				DATE OF INST'MT			DATE OF RECORD			LOCATION OF PROPERTY OR OTHER DESCRIPTION	Kind of Inst'mt	Book	Page
					Month	Day	Year	Hour	Month	Day	Year	Month	Day	Year				
Westberry				Robert Mrs. Mabel Kinsey	8	13	34	P.	8	11	34	8	13	34	Northern Pat. M. Div. L. 102, 167, 104	Ord		381
"				R. & Penile Mrs. A. M. Carswell	9	29	"	"	9	27	"	10	3	"	245 A-L-485-1000-2484, 11	J. D.		393
"				R. M. & Penile Hinley & Carter	12	26	"	"	12	14	"	12	26	"	L 483 + 484	L		405



This Index approved and adopted for use in the Counties of Georgia pursuant to the Act approved August 8, 1916, providing for uniform records throughout the State.

# Filing Docket and General Index to Realty Deeds and Mortgages—GRANTORS

*Clifford Walker*, Attorney General.

Refer to SUB-INDEX in front portion of Book for Alphabetical Arrangement and Page Reference to Names in this Index.

Cott's Patented Index Systems. Owned and manufactured by Walker, Evans & Osgwell Co., Charleston, S. C.

(5)

N. B.—This system of indexing is patented, and same covers both the Republics of Georgia, Florida, South Carolina, North Carolina, South Carolina, Georgia, Florida and Alabama. It is also patented in the States of Mississippi, Louisiana, Texas, Oklahoma, Kansas, Nebraska, Iowa, Missouri, Arkansas, Louisiana, Mississippi, Alabama, Georgia, Florida, South Carolina, North Carolina, South Carolina, Georgia, Florida and Alabama.

GRANTORS FAMILY NAMES	GIVEN NAMES A B C D E F G H	GIVEN NAMES I J K L M N O	GIVEN NAMES P Q R S T U V W X Y Z	GRANTEES	DATE OF FILING				DATE OF INST'MT			DATE OF RECORD			LOCATION OF PROPERTY OR OTHER DESCRIPTION	Kind of Inst'mt	Book	Page
					Month	Day	Year	Hour	Month	Day	Year	Month	Day	Year				
<i>W. Wiley</i>	<i>E. Wiley</i>			<i>H. D. Johnson Trustee</i>	4	3	17	1900	2	3	1900	4	12	17	<i>In 12th Dist</i>	<i>Deed</i>	<i>9</i>	<i>285-88</i>
"	<i>E. Wiley</i>			<i>Richard P. Davis &amp; W. Barnes</i>	4	20	18	10 <sup>am</sup>	10	14	1909	04	20	19	<i>In 16th " Lot 164</i>	<i>D</i>	<i>9</i>	<i>496</i>
"	<i>E</i>			<i>W. D. Barnes</i>	2	26	19	4 <sup>pm</sup>	3	3	99	3	27	19	<i>Lot 185-16th Dist</i>	<i>D</i>	<i>11</i>	<i>80</i>
"	"			<i>W. D. Barnes</i>	2	26	19	2 <sup>pm</sup>	12	14	95	4	26	19	<i>Lot 297-44-116-13th Dist</i>	<i>D</i>	<i>11</i>	
"	<i>Emmanuel</i>			<i>Richard Spivey</i>	5	1	31	3 <sup>pm</sup>	3	23	88	5	25	31	<i>In 2nd Dist</i>	<i>"</i>	<i>28</i>	<i>24</i>

This Index approved and adopted for use in the Counties of Georgia pursuant to the Act approved August 8, 1916, providing for uniform records throughout the State.

# Filing Docket and General Index to Realty Deeds and Mortgages—GRANTORS

(142) Clifford Baker, Attorney General.

Refer to SUB-INDEX in front portion of Book for Alphabetical Arrangement and Page Reference to Names in this Index.

Cott's Patented Index Systems. Owned and manufactured by Walker, Evans & Cogswell Co., Charleston, S. C.

GRANTORS FAMILY NAMES	GIVEN NAMES ABCDEFGHIJ	GIVEN NAMES IJKLMNOP	GIVEN NAMES PQRSTUVWXYZ	GRANTEES	DATE OF FILING				DATE OF INST'MT			DATE OF RECORD			LOCATION OF PROPERTY OR OTHER DESCRIPTION	Kind of Inst'mt	Book	Page
					Month	Day	Year	Hour	Month	Day	Year	Month	Day	Year				
Witherington		J.A.		E. Register	3	6	17	8:30	10	10	14	3	8	17	In 11 <sup>th</sup> Dist	Deed	J	257
"		"		J.H. Witherington	4	10	17	9 <sup>AM</sup>	11	1	1917	8	10	17	" 11 <sup>th</sup> "	"	9	343
"		J.H.		Charlotte Alridge	8	16	17	10 <sup>AM</sup>	1	16	1894	8	10	17	" 11 "	"	9	343
"		John		Board of Education	9	12	19	10 <sup>AM</sup>	5	2	08	9	20	19	1 acre Lot 501, 13 <sup>th</sup> Dist	Deed	U	193
"	Katherine			Mattie Taylor	2	10	20	9 <sup>AM</sup>	8	17	09	3	24	20	Tract of Howell	"	"	415
"		M.W.		Carlett + Witherington	3	24	20	3 <sup>PM</sup>	3	5	20	3	27	20	" " " " " " " " " " " "	"	"	427
"		John		Mum + Co.	5	4	20	10 <sup>AM</sup>	3	29	20	5	6	20	Lot 461 et al 13 <sup>th</sup> Dist	Deed	N	440-4
"		J.J.		Henry DeLoach	5	20	20	2 <sup>PM</sup>	1	24	88	5	50	20	Lot 235 In 13 <sup>th</sup> Dist	Deed	U	210
"		"		" " "	"	"	"	"	"	"	"	"	"	"	" 284 " "	Deed	U	459
"		"		" " "	"	"	"	"	"	"	"	"	"	"	" 285 " "	"	"	463
"		Sarah		John Newber	4	3	20	11	8	9	26	6	4	20	" 477 " " " " " "	Deed	U	482
"		J.W.		W.H. Herin	1	9	22	10 <sup>AM</sup>	1	6	22	1	14	22	1/2 Lot 353	"	V	115
"		W.M.		Nancy C. Witherington	1	16	22	12 <sup>PM</sup>	1	7	22	1	24	22	350 acres Lots 301-302- 13 <sup>th</sup> Dist	Deed	V	120
"		L.A.		Noah Hillman	11	4	22	11 <sup>AM</sup>	6	5	20	12	14	22	In Tract of May Day	"	"	269
"		Katherine		Moore & Co.	2	16	24	10 <sup>AM</sup>	1	1	23	2	27	24	Lot 207, 13 <sup>th</sup> Dist	L.	"	482
"		L.A.		Mink Zeigler	2	23	24	2 <sup>PM</sup>	3	20	20	3	1	24	4 yeare Lots	Deed	"	492
"	S.P.			Center Co.	3	19	24	2 <sup>PM</sup>	4	"	24	4	2	24	Lots 354, 338, 337, 353, 11 <sup>th</sup> Dist	Deed	V	515

This Index approved and adopted for use in the Counties of Georgia pursuant to the Act approved August 8, 1916, providing for uniform records throughout the State.

# Filing Docket and General Index to Realty Deeds and Mortgages—GRANTORS

*Clifford Walker* Attorney General.

Refer to SUB-INDEX in front portion of Book for Alphabetical Arrangement and Page Reference to Names in this Index.

Cott's Patented Index Systems. Owned and manufactured by Walker, Evans & Cogswell Co., Charleston, S. C.

(46)

It is also provided, both being the heirs of C. M. COOK, Walker, Evans & Cogswell Co., of Charleston, S. C., are owners of these patents, and furnished these sheets and binders in North Carolina, South Carolina, Georgia, Florida and Alabama.

GRANTORS FAMILY NAMES	GIVEN NAMES ABCDEFGHIJ	GIVEN NAMES IJKLMNO	GIVEN NAMES PQRSTUVWXYZ	GRANTEES	DATE OF FILING				DATE OF INST'MT			DATE OF RECORD			LOCATION OF PROPERTY OR OTHER DESCRIPTION	Kind of Inst'mt	Book	Page
					Month	Day	Year	Hour	Month	Day	Year	Month	Day	Year				
<i>Witherington</i>		<i>Jahn</i>		<i>Henry W. Pople</i>	10	17	24	9AM	10	12	24	10	29	24	<i>Lot 461-462-100a, 460-13 Dist</i>	<i>Lease</i>	<i>21</i>	<i>582</i>
"	<i>Catherine</i>			" " "	"	"	"	"	"	"	"	"	"	"	<i>part Lot 501-502-13 Dist</i>	"	"	<i>223</i>
"		<i>John</i>		<i>L. Davidson</i>	3	9	26	10A	2	12	24	3	13	26	<i>Harnell</i>	<i>Deed</i>	<i>21</i>	<i>243</i>
"		<i>John</i>	<i>Verde</i>	<i>David Constr Supply Co.</i>	5	27	27	4P	5	26	27	6	9	27	<i>Lot 476-11 D.</i>	"	"	<i>508</i>
"	<i>Alfred</i>	<i>Margaret</i>		<i>Wm C. Harnell</i>	5	4	27	4P	2	9	83	5	7	27	" " " "	"	"	<i>481</i>
"		<i>Mary</i>		" " "	"	"	"	"	2	18	85	"	"	"	" " " "	"	"	<i>483</i>
"				<i>Rachel</i>	"	"	"	"	1	27	89	"	"	"	" " " "	"	"	<i>485</i>
"				<i>Raymond</i>	<i>W. Turner &amp; Langdale</i>	12	7	26	4P	12	4	26	11	26	<i>L 491</i>	"	"	<i>377</i>
"				<i>R. E. Mum</i>	<i>W. B. Zeigler</i>	9	13	27	90	1	15	07	9	27	<i>114 int L 443-444 11 "</i>	"	"	<i>538</i>
"		<i>Mary M</i>		"	"	"	"	"	1	15	07	"	"	"	" " " "	"	"	<i>538</i>
"				<i>S. Arms</i>	"	"	"	"	1	"	"	"	"	"	" " " "	"	"	<i>539</i>
"				"	<i>Jett</i>	"	10	29	90	9	10	26	"	24	<i>125a L 444</i>	"	"	<i>416</i>
"	<i>Elizabeth</i>			<i>Johnny Deloach Jr.</i>	3	26	28	12M	3	26	28	4	9	28	<i>L 1-2-3 B. St Stillville</i>	"	<i>X</i>	<i>78</i>
"		<i>M. W.</i>		<i>General Deloach</i>	1	15	31	3P	1	8	31	1	22	31	<i>1/3 int in firm Carlett &amp; Witherington</i>	<i>M</i>	"	<i>585</i>
"	<i>W. J.</i>			<i>J. W. Ellis</i>	1	16	28	9A	1	13	28	1	26	28	<i>112a L 443 11 Dist</i>	<i>D</i>	"	<i>61</i>
"		<i>John</i>		<i>Sup Pine Products Co.</i>	2	5	29	10AM	2	31	28	2	5	29	<i>1034a L 460 stal 13</i>	<i>Lease</i>	<i>X</i>	<i>314</i>

This Index approved and adopted for use in the Counties of Georgia pursuant to the Act approved August 8, 1916, providing for uniform records throughout the State.

# Filing Docket and General Index to Realty Deeds and Mortgages—GRANTORS

(40) Clifford Deeks, Attorney General.

Refer to SUB-INDEX in front portion of Book for Alphabetical Arrangement and Page Reference to Names in this Index.

Cott's Patented Index Systems. Owned and manufactured by Walker, Evans & Cogswell Co., Charleston, S. C.

GRANTORS FAMILY NAMES	GIVEN NAMES ABCDEFGHIJ	GIVEN NAMES IJKLMNO	GIVEN NAMES PQRSTUVWXYZ	GRANTEES	DATE OF FILING				DATE OF INST'MT			DATE OF RECORD			LOCATION OF PROPERTY OR OTHER DESCRIPTION	Kind of Inst'mt	Book	Page	
					Month	Day	Year	Hour	Month	Day	Year	Month	Day	Year					
Wetherington			SA	J.A. Zeigler	9	10	29	9A	9	10	26	9	24	24	125a of 444	11	Dist	LD	416
"		m. W.		Leval Delosch	1	9	1935	3 PM	11	34	1	10	35	Part of 48-49 et al. 16	"	"	"	"	409-10-11

This Index approved and adopted for use in the Counties of Georgia pursuant to the Act approved August 8, 1916, providing for uniform records throughout the State.

# Filing Docket and General Index to Realty Deeds and Mortgages—GRANTORS

Clifford DeKor, Attorney General.

Refer to SUB-INDEX in front portion of Book for Alphabetical Arrangement and Page Reference to Names in this Index.

Cott's Patented Index Systems. Owned and manufactured by Walker, Evans & Cogswell Co., Charleston, S. C.

(5)

GRANTORS FAMILY NAMES	GIVEN NAMES A B C D E F G H	GIVEN NAMES I J K L M N O	GIVEN NAMES P Q R S T U V W X Y Z	GRANTEES	DATE OF FILING				DATE OF INST'MT			DATE OF RECORD			LOCATION OF PROPERTY OR OTHER DESCRIPTION	Kind of Inst'mt	Book	Page
					Month	Day	Year	Hour	Month	Day	Year	Month	Day	Year				
Watson		Mrs. Jimmie	Matthew	Watson Mfg Co	10	10	17	12	7	17	10	12	17	Lot 12 <sup>1/2</sup> Dist. E.C.	D	9	320	
"		"	W.H.	Mrs. Jimmie Watson	9	1	19	12	7	18	17	9	5	19	Samuel Watson estate	D	16	172
"		"	"	Mrs. Berilar Pierce	11	15	19	"	11	15	19	11	15	19	1/2 lot 491 11th Dist	D	11	258
"		"	"	J. E. Stough	11	20	23	4 P.	10	23	23	10	30	23	112a lot 77 12 Dist	Inst Deed	7	419.20
"		Mrs. Jimmie		<del>W.H. Langdale</del>	2	8	24		12	26	22	2	26	21	440a. Lot 521-11 Dist	Inst Deed	5	481
"		Lewis M.		W. E. Zipperer	1	28	25	11 A.	12	1	24	2	5	25	300a lot 88-180 lot 89-16 Dist.	Inst Deed	20	20
"		Mrs. Jimmie		Z. F. Allen	12	11	29	9 A.	2	6	25	12	27	29	Lot in Haylow	"	X	458
"		Jimmie L.	Mar	Jimmie Langdale	1	25	26	3 P.	1	20	26	2	4	26	Lot 521 " D	D	20	199
"		M.		J. G. Prine	5	12	34	2 "	2	6	34	5	14	34	Land in Town Haylow, Ga.	"	J	348
"		"		H. Langdale, J. A. & H. A. Bennett	7	3	"	2 "	6	9	"	7	3	"	113, A. Lot 77. 12 Th Dist.	"	"	373
"		Jimmie Mrs.		Fred & Roxie Mobley	9	5	"	10 A.	9	3	1926	9	5	"	Town of Haylow, Ga.	"	"	386

is also patented, both being the patents of C. M. COYNE, Walker, Evans & Cogswell Co., of Charleston, S. C. are owners of these patents. These Sheets and Binders in North Carolina, South Carolina, Georgia, Florida and Alabama.

This Index approved and adopted for use in the Counties of Georgia pursuant to the Act approved August 8, 1916, providing for uniform records throughout the State.

# Filing Docket and General Index to Realty Deeds and Mortgages—GRANTORS

Cott's Patented Index Systems. Owned and manufactured by Walker, Evans & Cogswell Co., Charleston, S. C.

(6) Clifford Walker, Attorney General.

Refer to SUB-INDEX in front portion of Book for Alphabetical Arrangement and Page Reference to Names in this Index.

GRANTORS FAMILY NAMES	GIVEN NAMES A B C D E F G H	GIVEN NAMES I J K L M N O	GIVEN NAMES P Q R S T U V W X Y Z	GRANTEES	DATE OF FILING				DATE OF INST'MT			DATE OF RECORD			LOCATION OF PROPERTY OR OTHER DESCRIPTION	Kind of Inst'mt	Book	Page
					Month	Day	Year	Hour	Month	Day	Year	Month	Day	Year				
Weeks				Paleman L. R. M. & G. C. Ham	10	27	1971	12	10	18	17	11	1	17	In 16th Land Dist Echols Co. Ga.	deed	J	406

This Index approved and adopted for use in the Counties of Georgia pursuant to the Act approved August 8, 1916, providing for uniform records throughout the State.

# Filing Docket and General Index to Realty Deeds and Mortgages—GRANTORS

Clifford Barker, Attorney General.

Refer to SUB-INDEX in front portion of Book for Alphabetical Arrangement and Page Reference to Names in this Index.

Cott's Patented Index System. Owned and manufactured by Walker, Evans & Cogswell Co., Charleston, S. C.

This system of indexing is patented by Walker, Evans & Cogswell Co., of Charleston, S. C. and is the property of these owners of these patents, and furnish these sheets and Blotchers in North Carolina, South Carolina, Georgia, Florida and Alabama.

GRANTORS FAMILY NAMES	GIVEN NAMES A B C D E F G H	GIVEN NAMES I J K L M N O	GIVEN NAMES P Q R S T U V W X Y Z	GRANTEES	DATE OF FILING				DATE OF INST'MT			DATE OF RECORD			LOCATION OF PROPERTY OR OTHER DESCRIPTION	Kind of Inst'mt	Book	Page
					Month	Day	Year	Hour	Month	Day	Year	Month	Day	Year				
White		J K O.		Mrs. Susan Lindberg	4	8	18	10	17	17	17	4	8	18	In 16 <sup>th</sup> Dist Lot 52	D	L	471
"		"		Barlett & Witherington	3	13	19	3 P	1	24	19	3	15	19	Part Lot 135 16 <sup>th</sup> Dist	Leas	U	91-92
"		"		" "	10	19	19	3 P	9	14	19	10	13	19	Lots 96 Et al 16 <sup>th</sup> Dist.	L	M	213-214
"		"		Mrs. Blanche Mc Neal	2	20	20	11 A	2	26	19	2	28	20	Lawn of Statesville	D	"	388-89
"		"		G. O. DeLoach	5	12	20	10 A	1	23	19	5	13	20	" " "	"	"	445
"		"		M. G. Trauman	9	20	20	"	6	28	20	9	22	20	" " "	"	"	526
"		"		Mrs. Blanche Mc Neal	4	8	22	5 P	1	17	22	4	15	22	" " "	"	V	164
"		"		J. K. Mc Neal	"	"	"	"	"	"	22	"	"	"	" " "	"	V	165

This Index approved and adopted for use in the Counties of Georgia pursuant to the Act approved August 8, 1916, providing for uniform records throughout the State.

# Filing Docket and General Index to Realty Deeds and Mortgages—GRANTORS

(8) Clifford Baker, Attorney General.

Refer to SUB-INDEX in front portion of Book for Alphabetical Arrangement and Page Reference to Names in this Index.

Cott's Patented Index Systems. Owned and manufactured by Walker, Evans & Cogswell Co., Charleston, S. C.

GRANTORS FAMILY NAMES	GIVEN NAMES A B C D E F G H	GIVEN NAMES I J K L M N O	GIVEN NAMES P Q R S T U V W X Y Z	GRANTEES	DATE OF FILING				DATE OF INST'MT			DATE OF RECORD			LOCATION OF PROPERTY OR OTHER DESCRIPTION	Kind of Inst'mt	Book	Page
					Month	Day	Year	Hour	Month	Day	Year	Month	Day	Year				
Wood		J. A.		Geo W Callier	10	26	18	12	9	12	18	10	29	18	Lot 477, 11th Dist 300, a.	D	26	4
"		J. A.		Turner Langdale	1	27	20	8 <sup>am</sup>	12	27	19	1	26	20	Lot 72 & 73, 12th Dist	"		328
"	David			W. H. Martin	7	31	20	9 <sup>am</sup>	8	5	20	8	5	20	Lot 357 11th Dist	L		507
"	"	Estelle		W. W. Rawman	12	24	30	4 <sup>am</sup>	12	18	30	12	31	30	217 a. Lot 352 " "	Mtg	7	565
"	"			Loarter Bros	5	25	29	9 <sup>am</sup>	5	19	28	5	31	28	217 a L " " "	L	"	184
"	"			Fred Loarter	10	26	34	2 <sup>pm</sup>	10	19	34	10	26	34	North Part of 352 " "	D	of	399



This Index approved and adopted for use in the Counties of Georgia pursuant to the Act approved August 8, 1916, providing for uniform records throughout the State.

# Filing Docket and General Index to Realty Deeds and Mortgages—GRANTORS

*Clifford Beckwith* Attorney General.

Refer to SUB-INDEX in front portion of Book for Alphabetical Arrangement and Page Reference to Names in this Index.

Cott's Patented Index Systems. Owned and manufactured by Walker, Evans & Cogswell Co., Charleston, S. C.

9

is also patented, both being the patents of C. M. COTT, Walker, Evans & Cogswell Co., of Charleston, S. C., are owners of these patents, and furnish these Sheets and Binders in North Carolina, South Carolina, Georgia, Florida and Alabama.

GRANTORS FAMILY NAMES	GIVEN NAMES A B C D E F G H	GIVEN NAMES I J K L M N O	GIVEN NAMES P Q R S T U V W X Y Z	GRANTEES	DATE OF FILING				DATE OF INST'MT			DATE OF RECORD			LOCATION OF PROPERTY OR OTHER DESCRIPTION	Kind of Inst'mt	Book	Page
					Month	Day	Year	Hour	Month	Day	Year	Month	Day	Year				
Wells			P. G.	Candace J. Wells	12	35	19	12	10	31	83	11	26	19	50 Home Lot 457 11 <sup>th</sup> St. Aint	A	11	75
"	H. H.			Corbett & Ketherington	2	23	1934		1	4	1934	2	23	1934	Parts L-4-443-1000, 11 <sup>th</sup> St.	L	11	304

This Index approved and adopted for use in the Counties of Georgia pursuant to the Act approved August 8, 1916, providing for uniform records throughout the State.

# Filing Docket and General Index to Realty Deeds and Mortgages—GRANTORS

Cott's Patented Index Systems, Owned and manufactured by Walker, Evans & Cogswell Co., Charleston, S. C.

(10) Clifford Walker, Attorney General.

Refer to SUB-INDEX in front portion of Book for Alphabetical Arrangement and Page Reference to Names in this Index.

GRANTORS FAMILY NAMES	GIVEN NAMES ABCDEFGHIJ	GIVEN NAMES IJKLMNO	GIVEN NAMES PQRSTUVWXYZ	GRANTEES	DATE OF FILING				DATE OF INST'MT			DATE OF RECORD			LOCATION OF PROPERTY OR OTHER DESCRIPTION	Kind of Inst'mt	Book	Page
					Month	Day	Year	Hour	Month	Day	Year	Month	Day	Year				
Williams		JH		John L. Face	7	1	19	10 <sup>AM</sup>	7	15	60	3	1	19	1 1/2 <sup>ac</sup> Dist Lots 140-1374-276-276-442-444-445	D	U	84
"		Leonard		John Henderson	7	26	20	8 <sup>AM</sup>	6	7	20	7	26	20	20 acres S.E. Corner Lot 356	"	"	495
"			Silsby	Samuel H. Silsby	10	14	27	3 <sup>PM</sup>	10	1	'14	10	20	27	Lots 140-141- 1 <sup>st</sup> Dist	D.O.D.	V	250
"	Georgia	J F		J. B. Davis & Co	3	23	26	4 <sup>PM</sup>	3	23	26	4	22	26	75a L 78 1 <sup>st</sup> Dist	Deed	W	263
"			Pearlie	Mellie Metten	5	7	26	10 <sup>AM</sup>	7	15	18	6	9	26	- 11 <sup>th</sup> " "	"	"	288
"	Dean	st-mnd		Rebecca Minnott	9	9	27	9 <sup>AM</sup>	8	27	27	9	27	27	Hwyland	"	"	630
"	Arch			J. E. Paddy	11	18	27	2 <sup>PM</sup>	11	17	27	11	18	27	136a L 10 2 16 B	MA	"	553
"	"			" "	8	2	28	9 <sup>AM</sup>	8	1	28	8	2	28	126a " " " "	D	Y	118
"			J. V. et al	B. Leviten	3	31	32	4 <sup>PM</sup>	1	3	22	4	14	32	L 353 13 "	"	27	100
"	Handy &	Frances		H. B. Henderson	7	24	33	7 <sup>AM</sup>	7	13	33	7	24	33	125, acres, Lots 429 & 30, 13 <sup>th</sup> Dist	"	"	220
"		Leonard		" " "	8	23	"	10 <sup>AM</sup>	8	5	"	8	24	"	" " " " " " " "	"	"	223
"	Georgia			Coward Stone Co.	6	7	34	6 <sup>PM</sup>	6	"	34	6	8	34	25, a N.E. Corner Lot 78, 1 <sup>st</sup> Dist	"	"	364
"	"			H. Langdale, et al	11	7	35	5 <sup>AM</sup>	11	9	35	11	9	35	20 " " 78 " " "	"	"	478

This Index approved and adopted for use in the Counties of Georgia pursuant to the Act approved August 8, 1916, providing for uniform records throughout the State.

# Filing Docket and General Index to Realty Deeds and Mortgages—GRANTORS

*Clifford Walker* Attorney General.

Refer to SUB-INDEX in front portion of Book for Alphabetical Arrangement and Page Reference to Names in this Index.

Cott's Patented Index Systems. Owned and manufactured by Walker, Evans & Cogswell Co., Charleston, S. C.

(11)

GRANTORS FAMILY NAMES	GIVEN NAMES A B C D E F G H	GIVEN NAMES I J K L M N O	GIVEN NAMES P Q R S T U V W X Y Z	GRANTEES	DATE OF FILING				DATE OF INST'MT			DATE OF RECORD			LOCATION OF PROPERTY OR OTHER DESCRIPTION	Kind of Inst'mt	Book	Page
					Month	Day	Year	Hour	Month	Day	Year	Month	Day	Year				
Walter	A. B.			H. D. Johnson et al trustee	8	19	19	12	11	26	17	8	22	19	Hugload	D.	U.	158
"																		

This index is also printed and sold by the publishers of C. M. COFFEY, Walker, Evans & Cogswell Co., of Charleston, S. C., are owners of these patents, and furnish these sheets and binders in North Carolina, South Carolina, Georgia, Florida and Alabama.

This Index approved and adopted for use in the Counties of Georgia pursuant to the Act approved August 8, 1916, providing for uniform records throughout the State.

# Filing Docket and General Index to Realty Deeds and Mortgages—GRANTORS

Cott's Patented Index Systems. Owned and manufactured by Walker, Evans & Cogswell Co., Charleston, S. C.

(1916) Clifford Walker, Attorney General.

Refer to SUB-INDEX in front portion of Book for Alphabetical Arrangement and Page Reference to Names in this Index.

GRANTORS FAMILY NAMES	GIVEN NAMES A B C D E F G H	GIVEN NAMES I J K L M N O	GIVEN NAMES P Q R S T U V W X Y Z	GRANTEES	DATE OF FILING				DATE OF INST'MT			DATE OF RECORD			LOCATION OF PROPERTY OR OTHER DESCRIPTION	Kind of Inst'mt	Book	Page
					Month	Day	Year	Hour	Month	Day	Year	Month	Day	Year				
Miri	A.M.			H. H. Hawsing	10	9	'19	9	25	'19	10	15	'19	Lot 439 in 13 <sup>th</sup> Dist	D	W	216	
"	"			J. L. Bowler	12	13	'21	3 <sup>00</sup>	10	20	'21	12	20	'21	Lot 439 " " "	"	V	100-01

This Index approved and adopted for use in the Counties of Georgia pursuant to the Act approved August 8, 1916, providing for uniform records throughout the State.

# Filing Docket and General Index to Realty Deeds and Mortgages—GRANTORS

*Clifford Decker* Attorney General.

Refer to SUB-INDEX in front portion of Book for Alphabetical Arrangement and Page Reference to Names in this Index.

Cott's Patented Index System. Owned and manufactured by Walker, Evans & Cogswell Co., Charleston, S. C.

(13)

GRANTORS FAMILY NAMES	GIVEN NAMES A B C D E R G H	GIVEN NAMES I J K L M N O	GIVEN NAMES P Q R S T U V W X Y Z	GRANTEES	DATE OF FILING				DATE OF INST'MT			DATE OF RECORD			LOCATION OF PROPERTY OR OTHER DESCRIPTION	Kind of Inst'mt	Book	Page
					Month	Day	Year	Hour	Month	Day	Year	Month	Day	Year				
Wilburan		J. J.		Richard Burnett	3	6-	22	12 <sup>m</sup>	8	6	177	3	16	22	Lot 495 13th Dist	Deed	V	142
"			Sarah	M. J. Carter	5	11	31	1944	2	5	1874	5	17	34	East 1/2 L 706, 16th Dist-	"	of	352

This index is prepared both being the instance of C. M. COYNE, Walker, Evans & Cogswell Co., of Charleston, S. C., are owners of these patents, and inventors of the same. It is also prepared by these Shultz and Blunders in North Carolina, South Carolina, Georgia, Florida and Alabama.

This Index approved and adopted for use in the Counties of Georgia pursuant to the Act approved August 8, 1916, providing for uniform records throughout the State.

# Filing Docket and General Index to Realty Deeds and Mortgages—GRANTORS

Cott's Patented Index Systems. Owned and manufactured by Walker, Evans & Cogswell Co., Charleston, S. C.

(14) Clifford Walker, Attorney General.

Refer to SUB-INDEX in front portion of Book for Alphabetical Arrangement and Page Reference to Names in this Index.

GRANTORS FAMILY NAMES	GIVEN NAMES A B C D E F G H	GIVEN NAMES I J K L M N O	GIVEN NAMES P Q R S T U V W X Y Z	GRANTEES	DATE OF FILING				DATE OF INST'MT			DATE OF RECORD			LOCATION OF PROPERTY OR OTHER DESCRIPTION	Kind of Inst'mt	Book	Page
					Month	Day	Year	Hour	Month	Day	Year	Month	Day	Year				
Wisenhaken	A. C.			Mr. Effie Kinsey	3	6	22	10am	12	10	21	3	17	22	100 acres Lat 37 16th Dist	Deed	V	148
"		L. A.		Bryant W. Warholt	9	24	23	10am	2	2	83	10	3	23	200 a. Lat 131 " "	"	"	407

This Index approved and adopted for use in the Counties of Georgia pursuant to the Act approved August 8, 1916, providing for uniform records throughout the State.

# Filing Docket and General Index to Realty Deeds and Mortgages—GRANTORS

*Clifford Walker* Attorney General.

Refer to SUB-INDEX in front portion of Book for Alphabetical Arrangement and Page Reference to Names in this Index.

Cott's Patented Index System. Owned and manufactured by Walker, Evans & Cogswell Co., Charleston, S. C.

(15)

It is also patented, both being the patents of C. M. COTT, Walker, Evans & Cogswell Co., of Charleston, S. C., are owners of these patents, and finally these sheets and binders in North Carolina, South Carolina, Georgia, Florida and Alabama.

GRANTORS FAMILY NAMES	GIVEN NAMES A B C D E F G H	GIVEN NAMES I J K L M N O	GIVEN NAMES P Q R S T U V W X Y Z	GRANTEES	DATE OF FILING				DATE OF INST'MT			DATE OF RECORD			LOCATION OF PROPERTY OR OTHER DESCRIPTION	Kind of Inst'mt	Book	Page
					Month	Day	Year	Hour	Month	Day	Year	Month	Day	Year				
West.				M. J. Coatsworth.	1	29	23	4	6	14	22	2	6	23	Lets 436-437-100a, 435-11 Dist	19	V	301

This Index approved and adopted for use in the Counties of Georgia pursuant to the Act approved August 8, 1916, providing for uniform records throughout the State.

# Filing Docket and General Index to Realty Deeds and Mortgages—GRANTORS

Cott's Patented Index Systems. Owned and manufactured by Walker, Evans & Cogswell Co., Charleston, S. C.

(16) Clifford Walker, Attorney General.

Refer to SUB-INDEX in front portion of Book for Alphabetical Arrangement and Page Reference to Names in this Index.

GRANTORS FAMILY NAMES	GIVEN NAMES ABCDEFGHIJ	GIVEN NAMES IJKLMNO	GIVEN NAMES PQRSTUVWXYZ	GRANTEES	DATE OF FILING				DATE OF INST'MT			DATE OF RECORD			LOCATION OF PROPERTY OR OTHER DESCRIPTION	Kind of Inst'mt	Book	Page
					Month	Day	Year	Hour	Month	Day	Year	Month	Day	Year				
Wright	E. A., Mrs.			G. L. Merndon	7	5	93	10 <sup>AM</sup>	12	-	21	7	6	23	In Lawn of Mayday	Deed	U	305
Weston et al	H. H.			J. J. Leslie & Co.	4	25	23	11 <sup>AM</sup>	11	15	21	5	22	23	Lots 90-94-95-136 16th Dist	Lease	"	346
"	H. H. & Nancy			D. B. Weston	1	9	24	10 <sup>AM</sup>	4	25	88	1	9	24	175-A. Lot 4, 16th Dist	Deed	U	442
"	H. H.			Sam Staben	6	20	24	2 <sup>PM</sup>	1	1	23	6	24	24	Lots 90-94-95-136-16th Dist	"	"	861

See 23 for Weston



This Index approved and adopted for use in the Counties of Georgia pursuant to the Act approved August 8, 1916, providing for uniform records throughout the State.

# Filing Docket and General Index to Realty Deeds and Mortgages—GRANTORS

*Clifford Walker* Attorney General.

Refer to SUB-INDEX in front portion of Book for Alphabetical Arrangement and Page Reference to Names in this Index.

Cott's Patented Index System. Owned and manufactured by Walker, Evans & Cogswell Co., Charleston, S. C.

(17)

is also patented, both being the patent of C. M. COYNE, Walker, Evans & Cogswell Co., of Charleston, S. C., are owners of these patents, and furnish these Sheets and Binders in North Carolina, South Carolina, Georgia, Florida and Alabama.

GRANTORS FAMILY NAMES	GIVEN NAMES A B C D E F G H	GIVEN NAMES I J K L M N O	GIVEN NAMES P Q R S T U V W X Y Z	GRANTEES	DATE OF FILING				DATE OF INST'MT			DATE OF RECORD			LOCATION OF PROPERTY OR OTHER DESCRIPTION	Kind of Inst'mt	Book	Page
					Month	Day	Year	Hour	Month	Day	Year	Month	Day	Year				
<i>Wilson</i>	<i>H. M. + wife</i>			<i>Baldwin-Lewis-Pace Co.</i>	<i>8</i>	<i>13</i>	<i>23</i>	<i>2 P.M.</i>	<i>9</i>	<i>6</i>	<i>23</i>	<i>8</i>	<i>21</i>	<i>23</i>	<i>Land originally 13 Dist Echols Co.</i>	<i>Mtg</i>	<i>U</i>	<i>3829</i>

This Index approved and adopted for use in the Counties of Georgia pursuant to the Act approved August 8, 1916, providing for uniform records throughout the State.

# Filing Docket and General Index to Realty Deeds and Mortgages—GRANTORS

(15) Clifford Walker, Attorney General.

Refer to SUB-INDEX in front portion of Book for Alphabetical Arrangement and Page Reference to Names in this Index.

Cott's Patented Index Systems. Owned and manufactured by Walker, Evans & Cogswell Co., Charleston, S. C.

GRANTORS FAMILY NAMES	GIVEN NAMES A B C D E F G H	GIVEN NAMES I J K L M N O	GIVEN NAMES P Q R S T U V W X Y Z	GRANTEES	DATE OF FILING				DATE OF INST'MT			DATE OF RECORD			LOCATION OF PROPERTY OR OTHER DESCRIPTION	Kind of Inst'mt	Book	Page
					Month	Day	Year	Hour	Min	Month	Day	Year	Month	Day				
Wickw	Allen D.			Lawrence Wickenbaker	9	24	73	10am	1	18	73	10	3	23	200a Lat 131 16th Dist	Deed	U	406

This Index approved and adopted for use in the Counties of Georgia pursuant to the Act approved August 8, 1916, providing for uniform records throughout the State.

# Filing Docket and General Index to Realty Deeds and Mortgages—GRANTORS

*Clifford Walker* Attorney General.

Refer to SUB-INDEX in front portion of Book for Alphabetical Arrangement and Page Reference to Names in this Index.

Cott's Patented Index Systems, Owned and manufactured by Walker, Evans & Cogswell Co., Charleston, S. C.

19

is also patented, both being the patents of C. M. COTT, Walker, Evans & Cogswell Co., of Charleston, S. C., are owners of these patents, and furnish these Sheets and Binders in North Carolina, South Carolina, Georgia, Florida and Alabama.

GRANTORS FAMILY NAMES	GIVEN NAMES A B C D E F G H	GIVEN NAMES I J K L M N O	GIVEN NAMES P Q R S T U V W X Y Z	GRANTEES	DATE OF FILING				DATE OF INST'MT			DATE OF RECORD			LOCATION OF PROPERTY OR OTHER DESCRIPTION	Kind of Inst'mt	Book	Page
					Month	Day	Year	Hour	Month	Day	Year	Month	Day	Year				
<i>Wilkes</i>		<i>M</i>		<i>(Mrs. J. H. Williams) W. M. Zigler</i>	<i>2</i>	<i>23</i>	<i>24</i>	<i>2 P.M.</i>	<i>3</i>	<i>22</i>	<i>19</i>	<i>3</i>	<i>1</i>	<i>24</i>	<i>Haulover</i>	<i>Deed</i>	<i>1</i>	<i>482</i>

This Index approved and adopted for use in the Counties of Georgia, pursuant to the Act approved August 8, 1916, providing for uniform records throughout the State.

# Filing Docket and General Index to Realty Deeds and Mortgages—GRANTORS

(20) *Clifford Walker, Attorney General.*

Refer to SUB-INDEX in front portion of Book for Alphabetical Arrangement and Page Reference to Names in this Index.

Cott's Patented Index Systems. Owned and manufactured by Walker, Evans & Cogswell Co., Charleston, S. C.

GRANTORS FAMILY NAMES	GIVEN NAMES A B C D E F G H	GIVEN NAMES I J K L M N O	GIVEN NAMES P Q R S T U V W X Y Z	GRANTEES	DATE OF FILING				DATE OF INST'MT			DATE OF RECORD			LOCATION OF PROPERTY OR OTHER DESCRIPTION	Kind of Inst'mt	Book	Page
					Month	Day	Year	Hour	Month	Day	Year	Month	Day	Year				
<i>Willard</i>		<i>Mandy</i>		<i>Wm. J. J. J.</i>	<i>2</i>	<i>23</i>	<i>26</i>	<i>20</i>	<i>3</i>	<i>8</i>	<i>22</i>	<i>3</i>	<i>1</i>	<i>24</i>	<i>Haylow</i>	<i>Deed</i>	<i>7</i>	<i>196</i>

This Index approved and adopted for use in the Counties of Georgia pursuant to the Act approved August 8, 1916, providing for uniform records throughout the State.

# Filing Docket and General Index to Realty Deeds and Mortgages—GRANTORS

*Clifford Walker* Attorney General.

Refer to SUB-INDEX in front portion of Book for Alphabetical Arrangement and Page Reference to Names in this Index.

Cott's Patented Index Systems. Owned and manufactured by Walker, Evans & Cogswell Co., Charleston, S. C.

(21)

In also patented, both being the patents of C. M. COTT, Walker, Evans & Cogswell Co., of Charleston, S. C., are owners of these patents, and furnish these Sheets and Binders in North Carolina, South Carolina, Georgia, Florida and Alabama.

GRANTORS FAMILY NAMES	GIVEN NAMES A B C D E F G H	GIVEN NAMES I J K L M N O	GIVEN NAMES P Q R S T U V W X Y Z	GRANTEES	DATE OF FILING				DATE OF INST'MT			DATE OF RECORD			LOCATION OF PROPERTY OR OTHER DESCRIPTION	Kind of Inst'mt	Book	Page
					Month	Day	Year	Hour	Month	Day	Year	Month	Day	Year				
Webb		JW		Hires & Tomlinson	12	11	26	48	7	28	23	12	29	26	40 a & 438- 11 R	D	20	381
"		"		Mrs Jennie Watson	6	1	25	102	10	27	23	6		25	40 a & 124 "	"	"	74
"		W. M. et al		W. S. Beaumont	2	10	31	38	2	3	31	3	3	31	300 a & 88 et al 16 "	"	4	593
"		W. M.		General DeLoach	1	14	29	102	1	12	29	1	22	29	2- B. S. Statesville	"	"	297
"		" et al		W. S. Beaumont	5	1	31	20	4	27	31	5	25	31	P. L. 88-89- 16 "	"	24	22
"		" "		E. P. Ford	1	4	33	28	4	14	32	1	5	33	Land in Hamilton Co Fla	L	"	164
"		W. M.		Mrs. Essie Lanier	7	5	"	4"	10	31	27	7	6	"	1 1/2 Acres, Lot 50 16 Dist	D	"	215
"		"		" " "	"	"	"	"	"	19	28	"	7	"	" " " " "	"	"	"

This Index approved and adopted for use in the Counties of Georgia pursuant to the Act approved August 8, 1916, providing for uniform records throughout the State.

# Filing Docket and General Index to Realty Deeds and Mortgages—GRANTORS

(27) Clifford Walker, Attorney General.

Refer to SUB-INDEX in front portion of Book for Alphabetical Arrangement and Page Reference to Names in this Index.

Cott's Patented Index Systems. Owned and manufactured by Walker, Evans & Cogswell Co., Charleston, S. C.

GRANTORS FAMILY NAMES	GIVEN NAMES A B C D E F G H	GIVEN NAMES I J K L M N O	GIVEN NAMES P Q R S T U V W X Y Z	GRANTEES	DATE OF FILING				DATE OF INST'MT			DATE OF RECORD			LOCATION OF PROPERTY OR OTHER DESCRIPTION	Kind of Inst'mt	Book	Page	
					Month	Day	Year	Hour	Min	Month	Day	Year	Month	Day					Year
Wahlquist	CA			Fred + Anna Larsen	12	26	38			12	4	26	1	4	27	L 65 et al 14 J	M	21	386

This Index approved and adopted for use in the Counties of Georgia pursuant to the Act approved August 8, 1916, providing for uniform records throughout the State.

# Filing Docket and General Index to Realty Deeds and Mortgages—GRANTORS

*Clifford DeKester* Attorney General.

Refer to SUB-INDEX in front portion of Book for Alphabetical Arrangement and Page Reference to Names in this Index.

Cott's Patented Index Systems, Owned and manufactured by Walker, Evans & Cogswell Co., Charleston, S. C.

(23)

GRANTORS FAMILY NAMES	GIVEN NAMES A B C D E F G H	GIVEN NAMES I J K L M N O	GIVEN NAMES P Q R S T U V W X Y Z	GRANTEES	DATE OF FILING				DATE OF INST'MT			DATE OF RECORD			LOCATION OF PROPERTY OR OTHER DESCRIPTION	Kind of Inst'mt	Book	Page	
					Month	Day	Year	Bear M	Month	Day	Year	Month	Day	Year					
Wester	D. B.			Carbett & Methwington	1	26	29	38		11	23	28	3	4	29	100a L 4, 16 Dist	L	4	324
"	H. H.			P. J. Gill	2	27	33	9 <sup>am</sup>		2	"	33	2	28	33	75 acres Lot-483, 75 acres Lot-438, 11 Dist	Mortg	M	186
"	"	"		State Highway Board, State of Ga	"	28	35	10	"				3	1	35	Highway, State and Road # 1089 E 16 "	D	"	428-29
"	"	"		" " " " " " " "	"	"	"	2 P.M.		"	"	"	"	"	"	" " " " " " " "	"	"	429
"	"	"		J. H. Pennington	12	3	"	"		12	3	35	12	7	"	125 a - L-89	"	"	484

is also patented, both being the patents of C. M. COYT, Walker, Evans & Cogswell Co., of Charleston, S. C., the owners of these patents, and furnished these Sheets and Binders in North Carolina, South Carolina, Georgia, Florida and Alabama.

This Index approved and adopted for use in the Counties of Georgia pursuant to the Act approved August 8, 1916, providing for uniform records throughout the State.

# Filing Docket and General Index to Realty Deeds and Mortgages—GRANTORS

(211) Clifford Walker, Attorney General.

Refer to SUB-INDEX in front portion of Book for Alphabetical Arrangement and Page Reference to Names in this Index.

Cott's Patented Index Systems. Owned and manufactured by Walker, Evans & Cogswell Co., Charleston, S. C.

GRANTORS FAMILY NAMES	GIVEN NAMES A B C D E F G H	GIVEN NAMES I J K L M N O	GIVEN NAMES P Q R S T U V W X Y Z	GRANTEES	DATE OF FILING				DATE OF INST'MT			DATE OF RECORD			LOCATION OF PROPERTY OR OTHER DESCRIPTION	Kind of Inst'mt	Book	Page
					Month	Day	Year	Hour M	Month	Day	Year	Month	Day	Year				
Ware Co. Light	Pur Co			Gas Power & Light Co.	10	25	27	11	9	28	27	10	28	27	Lots in Waycross	D	X	1



This Index approved and adopted for use in the Counties of Georgia pursuant to the Act approved August 8, 1916, providing for uniform records throughout the State.

# Filing Docket and General Index to Realty Deeds and Mortgages—GRANTORS

*Clifford Walker* Attorney General.

Refer to SUB-INDEX in front portion of Book for Alphabetical Arrangement and Page Reference to Names in this Index.

Cott's Patented Index Systems. Owned and manufactured by Walker, Evans & Cogswell Co., Charleston, S. C.

(25)

GRANTORS FAMILY NAMES	GIVEN NAMES A B C D E F G H	GIVEN NAMES I J K L M N O	GIVEN NAMES P Q R S T U V W X Y Z	GRANTEES	DATE OF FILING				DATE OF INST'MT			DATE OF RECORD			LOCATION OF PROPERTY OR OTHER DESCRIPTION	Kind of Inst'mt	Book	Page
					Month	Day	Year	Hour	Month	Day	Year	Month	Day	Year				
Woodward		J E		Bruce W Wright	1	11	32	11a	4	27	32	1	11	32	Lots in Haylow	D 27		78
"		" " + Lucie		Arthur J. Williams	9	5	34	10"	7	23	34	9	5	34	Town of Haylow, Ga.	" "		387
"		" " "	"	" " "	"	"	"	"	"	"	"	"	"	"	" " " "	" "		387-8

It is also intended that the names of C. M. COYNE, Walker, Evans & Cogswell Co., of Charleston, S. C., are owners of these patents, and firms and individuals who have secured these patents in North Carolina, South Carolina, Georgia, Florida and Alabama.

This Index approved and adopted for use in the Counties of Georgia pursuant to the Act approved August 8, 1916, providing for uniform records throughout the State.

# Filing Docket and General Index to Realty Deeds and Mortgages—GRANTORS

Cott's Patented Index Systems. Owned and manufactured by Walker, Evans & Cogswell Co., Charleston, S. C.

(26) Clifford Decker, Attorney General.

Refer to SUB-INDEX in front portion of Book for Alphabetical Arrangement and Page Reference to Names in this Index.

GRANTORS FAMILY NAMES	GIVEN NAMES A B C D E F G H	GIVEN NAMES I J K L M N O	GIVEN NAMES P Q R S T U V W X Y Z	GRANTEES	DATE OF FILING				DATE OF INST'MT			DATE OF RECORD			LOCATION OF PROPERTY OR OTHER DESCRIPTION	Kind of Inst'mt	Book	Page
					Month	Day	Year	Hour	Month	Day	Year	Month	Day	Year				
Walker	Rutha M	Prine		J. G. Prine	1	2	33	11	23	29	1	3	33	P Lots 145-178 16, Dist	D	27	156	

# Filing Docket and General Index to Realty Deeds and Mortgages—GRANTORS

Refer to SUB-INDEX in front portion of Book for Alphabetical Arrangement and Page Reference to Names in this Index

(27)

55516 MISSOURI & BRUCE CO. HANCOCK, Form 286

GRANTORS FAMILY NAMES	GIVEN NAMES ABCDEFGHIJ	GIVEN NAMES IJKLMNO	GIVEN NAMES PQRSTUVWXYZ	GRANTEES	DATE OF FILING				DATE OF INSTRUMENT			DATE OF RECORD			LOCATION OF PROPERTY OR OTHER DESCRIPTION	Kind of Instm't	Book	Page
					Month	Day	Year	Hr. M.	Month	Day	Year	Month	Day	Year				
Wheat		mary G.		J. L. Crawford & J. W. Higdon	5	11	34	9	12	20	1872	5	16	34	L. 293. 11 To Dist-	D	J	348
"		" "		Edwin W. Whittley	"	"	"	"	3	28	"	"	"	"	Powerfully L. 393	Part	"	351
"	Augustus	Walter		Mary G. Wheat	"	"	"	"	4	14	1868	"	"	"	Will to real & Personal prop	W	"	"
"		mary G. et al		John L. Crawford	"	"	"	"	4	1	1872	"	17	"	L. 393, 11 To Dist-	Bt.	"	352

(28)

### Filing Docket and General Index to Realty Deeds and Mortgages—GRANTORS

Refer to SUB-INDEX in front portion of Book for Alphabetical Arrangement and Page Reference to Names in this Index

GRANTORS FAMILY NAMES	GIVEN NAMES ABCDEFGH	GIVEN NAMES IJKLMNO	GIVEN NAMES PQRSTUVWXYZ	GRANTEES	DATE OF FILING				DATE OF INSTRUMENT			DATE OF RECORD			LOCATION OF PROPERTY OR OTHER DESCRIPTION	Kind of Instrmt	Book	Page
					Month	Day	Year	Hr. M.	Month	Day	Year	Month	Day	Year				
Hebb + McCall				State Highway Bond, State	2	27	35	2 P.M.				2	27	35	Highway State Road 1062 C 16 <sup>th</sup> Dist	D	W	422

Pages 1 to 100		Pages 101 to 200		Pages 201 to 300		Pages 301 to 400	
1	2	101	102	201	202	301	302
3	4	3	4	3	4	3	4
5	6	5	6	5	6	5	6
7	8	7	8	7	8	7	8
9	10	9	10	9	10	9	10
11	12	11	12	11	12	11	12
13	14	13	14	13	14	13	14
15	16	15	16	15	16	15	16
17	18	17	18	17	18	17	18
19	20	119	120	219	220	319	320
21	22	21	22	21	22	21	22
23	24	23	24	23	24	23	24
25	26	25	26	25	26	25	26
27	28	27	28	27	28	27	28
29	30	29	30	29	30	29	30
31	32	31	32	31	32	31	32
33	34	33	34	33	34	33	34
35	36	35	36	35	36	35	36
37	38	37	38	37	38	37	38
39	40	139	140	239	240	339	340
41	42	41	42	41	42	41	42
43	44	43	44	43	44	43	44
45	46	45	46	45	46	45	46
47	48	47	48	47	48	47	48
49	50	49	50	49	50	49	50
51	52	51	52	51	52	51	52
53	54	53	54	53	54	53	54
55	56	55	56	55	56	55	56
57	58	57	58	57	58	57	58
59	60	159	160	259	260	359	360
61	62	61	62	61	62	61	62
63	64	63	64	63	64	63	64
65	66	65	66	65	66	65	66
67	68	67	68	67	68	67	68
69	70	69	70	69	70	69	70
71	72	71	72	71	72	71	72
73	74	73	74	73	74	73	74
75	76	75	76	75	76	75	76
77	78	77	78	77	78	77	78
79	80	179	180	279	280	379	380
81	82	81	82	81	82	81	82
83	84	83	84	83	84	83	84
85	86	85	86	85	86	85	86
87	88	87	88	87	88	87	88
89	90	89	90	89	90	89	90
91	92	91	92	91	92	91	92
93	94	93	94	93	94	93	94
95	96	95	96	95	96	95	96
97	98	97	98	97	98	97	98
99	100	199	200	299	300	399	400

# THIS SUB-INDEX

IS AN INDEX OF ALL SURNAMES THAT ARE TO  
BE FOUND ON THIS GENERAL INDEX  
WHOSE NAMES BEGIN WITH THE  
LETTERS PRINTED ON THE  
MARGIN TO THE RIGHT

The figure opposite the name in Sub-Index refers to the page of *this General Index*, on which page will be found a reference to the recorded instruments in which this name appears as.....

In this Index Family Names and Names sounding the same, though spelled differently, are grouped together in one place on the General Index. It is properly called an "Idem Sonans System."

The *SUB-INDEX* is so arranged as to be a quick and easy reference to the names on the General Index, which are placed on the Sub-Index in alphabetical order with reference to the first two or three letters of the Family Name.

For further convenience in searching, given names are distributed in three columns on the General Index, those beginning A, B, C, D, E, F, G, H being in the first column; those beginning I, J, K, L, M, N, O, in the second column, and those beginning P, Q, R, S, T, U, V, W, X, Y, Z in the third column. Having found the family name page make your search in proper column for given name, if known. Additional Given Name columns can be added when desired.

The General Index can be ruled in any manner required, and is adapted for the indexing of all kinds of records, and for any number of names from 10,000 up to 1,000,000 or more.

THE COTT FAMILY NAME INDEXING SYSTEMS

PATENTED 1906 [BY C. M. COTT

WALKER, EVANS & COGSWELL COMPANY

INDEX BOOKS AND INDEX SYSTEMS INSTALLED  
FOR STATE, COUNTY AND MUNICIPAL RECORDS

Loose Leaf Indexes and Loose Leaf Records  
CHARLESTON, SOUTH CAROLINA

X

Page

Ya

Page

Ye Yi

Page

Yo Yu

Page

1

*Yacum*

New SUB-INDEX Sheets may be ordered at any time. When ordering, give number of sheet as shown on this margin. Price per Sheet, 10c. With Lettered Extension Tabs, reinforced, 15c each. Walker, Evans & Cogswell Co., Charleston, S. C.

Za	Page	Ze Zl	Page	Zo	Page	Zu Zy	Page
		Zeigler	2				
		Zipperer	3				
		Zuigler	2				

**X  
Y  
Z**

Firms  
and  
Corpora-  
tions  
—  
OVER





This Index approved and adopted for use in the Counties of Georgia pursuant to the Act approved August 8, 1916, providing for uniform records throughout the State.

# Filing Docket and General Index to Realty Deeds and Mortgages—GRANTORS

*Clifford Walker*, Attorney General.

Refer to SUB-INDEX in front portion of Book for Alphabetical Arrangement and Page Reference to Names in this Index.

Cott's Patented Index Systems. Owned and manufactured by Walker, Evans & Cogswell Co., Charleston, S. C.

(1)

GRANTORS FAMILY NAMES	GIVEN NAMES ABCDEFGHIJ	GIVEN NAMES IJKLMNO	GIVEN NAMES PQRSTUVWXYZ	GRANTEES	DATE OF FILING				DATE OF INST'MT			DATE OF RECORD			LOCATION OF PROPERTY OR OTHER DESCRIPTION	Kind of Inst'mt	Book	Page
					Month	Day	Year	Hour	Month	Day	Year	Month	Day	Year				
<i>Yoewon</i>	<i>E. S.</i>			<i>M. Van</i>	<i>8</i>	<i>2</i>	<i>17</i>	<i>19</i>	<i>6</i>	<i>8</i>	<i>17</i>	<i>8</i>	<i>4</i>	<i>17</i>	<i>In 13<sup>th</sup> District Chas Co</i>	<i>9</i>	<i>338</i>	
"	"			<i>J. G. Goullineth</i>	<i>12</i>	<i>24</i>	<i>18</i>	<i>30</i>	<i>1</i>	<i>16</i>	<i>17</i>	<i>12</i>	<i>27</i>	<i>18</i>	<i>Land in 13<sup>th</sup> Dist.</i>	<i>Appt U.</i>	<i>30</i>	
"	"			<i>Frank E. Hoctor</i>	<i>2</i>	<i>7</i>	<i>19</i>	<i>19</i>	<i>1</i>	<i>11</i>	<i>19</i>	<i>2</i>	<i>14</i>	<i>19</i>	<i>Lot 4-74-13<sup>th</sup> Dist</i>	<i>D U</i>	<i>69</i>	

N. B.—This system of indexing is patented, and same covers both the Sub-index and the main index. It is the only system of its kind in use in these States and Districts in North Carolina, South Carolina, Georgia, Florida, and Alabama.

This Index approved and adopted for use in the Counties of Georgia pursuant to the Act approved August 8, 1916, providing for uniform records throughout the State.

# Filing Docket and General Index to Realty Deeds and Mortgages—GRANTORS

Cott's Patented Index System. Owned and manufactured by Walker, Evans & Cogswell Co., Charleston, S. C.

(7) Clifford Baker, Attorney General.

Refer to SUB-INDEX in front portion of Book for Alphabetical Arrangement and Page Reference to Names in this Index.

GRANTORS FAMILY NAMES	GIVEN NAMES ABCDEFGHIJ	GIVEN NAMES KLMNO	GIVEN NAMES PQRSTUVWXYZ	GRANTEES	DATE OF FILING				DATE OF INST'MT			DATE OF RECORD			LOCATION OF PROPERTY OR OTHER DESCRIPTION	Kind of Inst'mt	Book	Page	
					Month	Day	Year	Hour	Min	Month	Day	Year	Month	Day					Year
Zeigler,	G. B.			Mrs. Emily Witherington	10	20	21	10am		3	31	21	10	21	21	400 acres Lot 443 11th Dist	Mag	V	94
"	Sutton M		N.M.	J. E. Stough	7	26	22	9pm		7	25	22	8	22	22	Haylaw	Mag	"	1120-14
"			"	Lerner Langdale	10	17	27	2pm		10	13	27	10	27	27	Lot 77 12th Dist	L	"	252
"	G. B.			Mrs. Langhin N.S. Co.	2	7	24	2pm		2	6	24	2	20	24	S. 1/2 Lot 126 14th. Lowndes co.	Deed	V	429.
"	"			Arnold Jertz unad	4	12	24	4P.		4	12	24	4	20	24	400 a Lot 443 11 D.	Deed	X	362
"			N.M.	Anna Butler	3	1	26	4P.		2	12	26	3	11	26	Lot Haylaw	Deed	W	234
"			"	W "	3	4	26	9A		10	4	25	3	12	26	"	"	"	235
"	A. G.			Bank of Hamoville	8	7	29	3P.		8	5	29	8	24	29	26 a. L 76- 12 Dist	"	X	411
"	A. G.			G. M. Boyd	11	5	29	0A		10	5	29	11	19	29	2689 in Haylaw	"	X	440
"			N.M.	Matt & Julia Bradley	9	23	25	3P.		9	4	25	10	22	25	Haylaw	"	W	101
"			"	A. G. Zeigler.	12	3	25	10A		12	2	25	14	15	25	"	"	"	135
"			Phillip H	Charlie B Zeigler	9	13	27	9A		7	6	06	9	27	27	Land 11 D	"	"	532
"			Mathias	Charles B "	"	"	"	"		8	8	06	"	"	"	P. L 442-444 11 D	"	"	533
"			J. A.	" "	"	"	"	"		6	16	06	"	"	"	600 a " " " "	"	"	534
"			Maggie Mico	C. B. "	"	"	"	"		1	11	07	"	"	"	1/4 Int. L 443-444 " "	"	"	535
"	A. G.		L. L.	Lee L "	12	30	29	3P.		10	11	29	1	27	30	L 2 B 70 Haylaw	"	X	467 476

This Index approved and adopted for use in the Counties of Georgia pursuant to the Act approved August 8, 1916, providing for uniform records throughout the State.

# Filing Docket and General Index to Realty Deeds and Mortgages—GRANTORS

*Clifford Walker* Attorney General.

Refer to SUB-INDEX in front portion of Book for Alphabetical Arrangement and Page Reference to Names in this Index.

Cott's Patented Index Systems. Owned and manufactured by Walker, Evans & Cogswell Co., Charleston, S. C.

20

is also patented, both being the patents of C. M. COYNE, Walker, Evans & Cogswell Co., of Charleston, S. C. are owners of these patents, and furnish these Sheets and Binders in North Carolina, South Carolina, Georgia, Florida and Alabama.

GRANTORS FAMILY NAMES	GIVEN NAMES A B C D E F G H	GIVEN NAMES I J K L M N O	GIVEN NAMES P Q R S T U V W X Y Z	GRANTEES	DATE OF FILING				DATE OF INST'MT			DATE OF RECORD			LOCATION OF PROPERTY OR OTHER DESCRIPTION	Kind of Inst'mt	Book	Page
					Month	Day	Year	Hour	Month	Day	Year	Month	Day	Year				
Zeigler	A. G.			Lee L Zeigler	12	30	29	30	10	11	29	1	27	30	L. P. B-70- Haylen	D	4	467
"		J. A.		E. W. Griffin	4	14	31	30	4	11	31	4	24	31	O. L. 444 11 Dist	L	2	10
"	A. G.			J. E. Woodward	1	11	32	11	8	20	28	1	11	32	Lots in Haylen	D	"	77
"	b. B.			Alpha Valentine	11	15	33	10	1	2	"	11	15	33	Five Hundred A- Lot 442- 11 <sup>th</sup> St.	Deed	"	239
"		J. A.		Hinley + Carter	12	26	"	10	12	18	33	12	26	"	375 A. Lots 443 & 444 " "	L	"	254

This Index approved and adopted for use in the Counties of Georgia pursuant to the Act approved August 8, 1916, providing for uniform records throughout the State.

# Filing Docket and General Index to Realty Deeds and Mortgages—GRANTORS

*Clifford Tucker*, Attorney General.

Refer to SUB-INDEX in front portion of Book for Alphabetical Arrangement and Page Reference to Names in this Index.

Cott's Patented Index System. Owned and manufactured by Walker, Evans & Ogeveel Co., Charleston, S. C.

(3)

N. B.—This system of indexing is patented, and same covers both the Sub-index and sheets comprising the general index. It is the property of Walker, Evans & Ogeveel Co., the inventor of these patents, and furnishes the only correct and reliable method of indexing in the States of Georgia, Florida and Alabama.

GRANTORS FAMILY NAMES	GIVEN NAMES ABCDEFGHIJ	GIVEN NAMES IJKLMNO	GIVEN NAMES PQRSTUVWXYZ	GRANTEES	DATE OF FILING				DATE OF INST'MT			DATE OF RECORD			LOCATION OF PROPERTY OR OTHER DESCRIPTION	Kind of Inst'mt	Book	Page
					Month	Day	Year	Hour	Month	Day	Year	Month	Day	Year				
<i>Zippner</i>	<i>E. J.</i>			<i>J. W. Pennington</i>	<i>9</i>	<i>25</i>	<i>'27</i>	<i>10</i>	<i>9</i>	<i>16</i>	<i>'27</i>	<i>9</i>	<i>29</i>	<i>'27</i>	<i>SE. Q. Lot 96. 100a 16<sup>th</sup> Dist</i>	<i>Deed</i>	<i>7</i>	<i>234</i>
<i>"</i>	<i>L. G.</i>			<i>Charles Foreman</i>	<i>1</i>	<i>28</i>	<i>25</i>	<i>1927</i>	<i>12</i>	<i>1</i>	<i>24</i>	<i>2</i>	<i>5</i>	<i>25</i>	<i>200a lot 88-100a lot 89-100a Dist</i>	<i>Mtg. Deed</i>	<i>20</i>	<i>2122</i>
<i>"</i>	<i>"</i>			<i>"</i>	<i>"</i>	<i>"</i>	<i>"</i>	<i>"</i>	<i>"</i>	<i>"</i>	<i>"</i>	<i>"</i>	<i>"</i>	<i>"</i>	<i>"</i>	<i>"</i>	<i>"</i>	<i>23-</i>
<i>"</i>	<i>"</i>			<i>W. M. Webb et al</i>	<i>1</i>	<i>5</i>	<i>26</i>		<i>1</i>	<i>5</i>	<i>26</i>	<i>1</i>	<i>15</i>	<i>26</i>	<i>300 &amp; 88 et al</i>	<i>"</i>	<i>"</i>	<i>180</i>
<i>"</i>	<i>"</i>			<i>Lewis M Watson</i>	<i>1</i>	<i>28</i>	<i>25</i>	<i>10</i>	<i>12</i>	<i>1</i>	<i>24</i>	<i>2</i>	<i>5</i>	<i>25</i>	<i>"</i>	<i>"</i>	<i>"</i>	<i>20</i>
<i>"</i>		<i>Mabel</i>		<i>Fred Carter</i>	<i>1</i>	<i>26</i>	<i>31</i>	<i>10</i>	<i>1</i>	<i>3</i>	<i>31</i>	<i>2</i>	<i>17</i>	<i>21</i>	<i>50a &amp; 303 11 D</i>	<i>"</i>	<i>7</i>	<i>587</i>
<i>"</i>	<i>Anna L</i>			<i>J. G. Orine</i>	<i>1</i>	<i>2</i>	<i>33</i>	<i>11</i>	<i>10</i>	<i>10</i>	<i>31</i>	<i>1</i>	<i>4</i>	<i>33</i>	<i>P Lots 145-178 16 Dist</i>	<i>"</i>	<i>27</i>	<i>160</i>